(8) The work shed must be kept clean by the coolies of the contractor and his coolies will submit to the disciplinary measures that may have to be adopted for the peaceful conduct of work during the contract period and any cooly found disobeying the orders of the officer in charge of the Koti may to turned out of the Koti.

(9) For the violation of any of the aforesaid conditions, the whole or a portion of the security deposit will be liable for forfeiture to Government at the discretion of the District Forest Officer. Sandal white chips should be separately weighed out and heaped aside at the close of each day's work as desired by the officer in charge of the Koti to enable the same being sold by him to the intending purchasers.

(10) Axes should not be used for the preparation of roots.

(11) The contractor will be bound to supply coolies for stock taking when required and to receive payment at eight (8) annas per ton for both rough and assorted wood weighed out.

(12) No advances will be made to the contractor and the payment will be made on bills submitted by the contractor once a month.

Notification dated 3rd July 1930.

Tender for collection and carting of Sandal.

Notice is hereby given that sealed tenders will be received at the Office of the Distric Forest Officer, Sagar Division, Sagar, up to 3 P.M., on the 19th July 1930, for the collection rough dressing and carting of dry sandalwood and ground-hidden roots from all the Ranges of the Division to Sagar and Shimoga Koties, during the year 1930-31 as detailed below :—

Name of Range	Approximate quantity to be collected and carted	Where to be collected
	Tons	
1 Sagar	65	Sagar Koti
2 Nagar	50	Do
3 Sorab	75	Do
4 Karadibetta	20	Do
Do	25	Shimoga Koti
5 Shikarpur	40	Sagar "
Do	25	Shimoga "
Total ...	300	

N.B.—The sandal will be carted to the nearest Sandal Koti from the locality where it will be uprooted.

2. The quantity noted may be increased or decreased at the discretion of the District Forest Officer.

(i) The contract will be for twelve months ending with 20th June 1931.

(ii) Tenders submitted should be for each Range separately and should specify the rate per ton delivered at the Koties.

(iii) Each tender must be accompanied by a deposit of Rs. 50 (rupees fifty) for each Range in currency notes as earnest money, without which the tender will be rejected. Covers containing the tender should be addressed to the District Forest Officer, Sagar Division, Sagar, duly registered, insured and superscribed "Tender for the collection and carting of sandalwood and ground-hidden roots". The tender will be opened by the District Forest Officer at 4 P.M. on 19th July 1930, in the presence of such of the tenderers as may be present.

(iv) The final acceptance of any tender will rest with the Conservator of Forests who does not bind himself to accept the highest or any tender or to assign any reason whatsoever for rejecting the same.

(v) The acceptance of any tender will be duly communicated to the successful tenderer and the earnest money of other tenderers will be returned to them.

(vi) The successful tenderer shall execute a bond on a proper stamped paper embodying terms enumerated here below within a week of the receipt of the orders and shall deposit in Government Savings Bank a sum of Rs. 200, as earnest money for the due fulfilment of the terms of the contract. The deposit referred to here shall also include the earnest money referred to in para 3 *supra*.

CONDITIONS.

(a) The collection of the dead sandalwood and ground-hidden roots shall be extended to all State Forests, District Forests, Amrut Mahal Kavals, assessed and unassessed Government wast lands and to such Inam, Jodi, Kayamgutta and Sarvamanya villages as of which the holders are not entitled to the sandalwood either by sannads or judicial decrees.

(b) With regard to the removal of sandalwood from private holdings, only such of the trees as have been marked by the Forest Range Officer shall be removed with the previous written permission of the Range Officer.

(c) The collection shall be confined to dead and fallen sandal trees and to ground-hidden roots. On no account shall green and and mature trees be uprooted. Axes should not, as far as possible, be used in the uprootal and rough preparation of sandalwood.

(d) The sandalwood uprooted shall be roughly dressed in the jungle leaving a thin layer of about three fourth of an inch of whitewood and shall be carted to the Koti. Each consignment to the Koti shall be covered by a passport issued by departmental subordinates.

(e) The contractor shall further bind himself to collect and cart two-thirds of the contract quantity before the end of December 1930 and the balance by the 30th June 1931. No plea that in the area tendered for, dead wood is not available will be accepted for not supplying the stipulated quantity.

(f) The successful tenderer shall see that no injury is caused to the State Forest or property situated therein in the course of his operations and in the event of any such occurring through his negligence or of his men, he shall be made liable as for departmental rules.

Neither can the contractor demand as a matter of right payment then and there for the quantity collected by him in excess of that contracted for.

(g) Should the collection and carting of sandalwood to the Koti be found unsatisfactory the District Forest Officer will immediately cancel the contract and make other arrangements for working out the contracted quantity making the contractor liable to pay up the extra cost, if any, that may be incurred in connection therewith during the period of contract.

(h) The contractor shall remove all the scented wood from the pits from which the trees have been uprooted.

(i) The contractor shall be responsible for the acts of himself and his agents and of all persons authorised by them to collect, store or to remove the sandalwood.

(j) The contractor, his agents and all persons authorised by them to collect, store and remove the sandalwood shall use their best endeavour to prevent the occurrence of any fire within the area to which their contract applies and they shall render every assistance to extinguish every fire the occurrence of which may be due to accident or otherwise.

(k) For the breach of any or all of the above conditions the contractor shall forfeit the earnest money referred to in para 6 *supra* and the undisbursed portion of moneys if any due to him for collection and carting of sandalwood made till the date of default.

(l) Payment of charges shall be made as per procedure now in vogue for the net quantity after deducting driage upon the protection of the Koti receipt for the sandalwood and ground-hidden roots received and weighed out in the Koti.

P. KRISHNASWAMI RAO,
District Forest Officer.

CHITALDRUG DISTRICT.

SALE OF GRASS.

Notification dated 8th July 1930.

It is hereby notified for general information that the right of harvesting the grass crop in the undermentioned Plantations and State Forests of the Chitaldrug District, up to the end of June 1931, will be sold by public auction on the dates and at the places specified against each plantation and Forest by the District Forest Officer or the concerned Range

Forest Officer, subject to the confirmation by the District Forest Officer, or the Conservator of Forests as the case may be.—

Name of Range	Plantation or Forest	Place	Date	Remarks
Chitaldrug	1. Jogimatti protected area round the Bungalow.	District Forest Office, Chitaldrug.	29th July 1930 ..	Six miles from Chitaldrug.
	2. Plantation at Timmanankere ..			
	3. Plantation of Adikarnatakas at Godekanive.			
	4. Plantation at Erehalli ..			
	5. Neriagundi Plantation ..			
	6. Jagalur Plantation ..	Jagalur ..	30th do ..	About half a mile from the town.
Molakalmuru	1. Kamarakaval planted and sown area and last three years' coupes which are specially fenced.	Bommagondankere	29th do ..	
	2. Hireadevi Ft. planted area ..	Molakalmuru ..	30th do	
	3. Molakalmuru Plantation ..	Do ..		
	4. Sanjeevarayanakote Forest ..	....		
Hiriyur ..	1. Marikanave special cultural operations' area near the Dam.	Vanivilaspur ..	29th do	
	2. Two Plantations near Elladakere ..	Elladakere ..	30th do	
Holalkere ..	1 Nirthadi Ft. Plantation ..	Nirthadi ..	Do	
	2. Gargakaval Tangadi Regeneration and planted areas.	Holalkere ..	29th do	
	3. Malebennur Ft. Ramanakatte Plantation.	Malebennur ..	26th do	

CONDITIONS.

2. The successful bidder will be required to deposit twenty-five per cent of the purchase money soon after the sale is closed and to pay up the balance together with the local cess at one anna per rupee, railway cess at six pies and education cess at six pies on the whole amount within seven days from the date of confirmation of the sale, failing which, the deposit shall be forfeited to Government and the right resold at the risk of the first purchaser; who shall not participate, however, in any gain, but will make good any loss sustained by Government by such resale, the deficit being recoverable as a revenue demand under Section 79 of the Mysore Forest Regulation. License to begin collection will be issued immediately after the confirmation of the sale and on the full payment of the sale amount together with the cesses thereon.

3. The purchaser shall not sublet the harvesting without previous sanction of the District Forest Officer. When such sanction is accorded, the sub-lessee will be bound by all the terms and conditions of the sale jointly and severally with the original purchaser. The purchaser shall furnish a list of men allowed to enter the plantations, etc., to cut and remove grass and shall hold himself responsible for breach of any of the Forest Rules and for the occurrence of fire in the plantations, etc., due either to himself or his men, which will be dealt with under the provisions of the Mysore Forest Regulation. He shall deposit a sum equivalent to 10 per cent of the purchase money for the due fulfilment of the lease and shall execute an agreement for that purpose.

4. The purchaser shall not scrape or dig the grass in the plantations, but shall only cut and remove it.

5. The grass crop in the plantations and the forests will be allowed to be only cut and removed between sunrise and sunset up to the end of the period stipulated, *viz.*, end of June 1931. No grazing or storage of grass will be allowed in them.

6. The purchaser shall not interfere with any forest operation such as planting, sowing and felling that the Forest Department may wish to conduct in the leased area. Should any damage be caused by such operations to the grass crop, he shall not be entitled to any compensation.

7. In the event of a breach of any of the conditions specified in the sale notice or agreement, the lease is liable to be cancelled, all the produce collected confiscated and a penalty not exceeding Rs. 25 levied and recovered as an arrear of land revenue by the District Forest Officer and the security deposit or part thereof forfeited.

SALE OF STONE.

Notification dated 9th July 1930.

It is hereby notified for the information of the public that the right of quarrying building stones and slabs in the reserved lands, plantation and Amrut Mahal Kavals of the Challakere Taluk, till the end of June 1931, will be sold in auction by the District Forest Officer or any Forest Range Officer, deputed by him.

Locality	Produce	Place of sale	Date of sale
1. Challakere Plantation	Stone	Challakere	26th July 1930
2. Challakere reserved land			
3. Varva Amrit Mahal Kaval			
4. Ulluvarti Kaval			
5. Doddachellur State Forest			
6. Obenahalli Do			
7. Amrit Mahal Kavals round Parasurampura ...			
8. Pagadalbandi Amrit Mahal Kavals ..			
9. Kurupateppe Do			
10. Kallukaval Do			
11. Chowloor Do			
12. Challakere Do			

Conditions of Sale

1. Each bidder must deposit Rs. 25 as earnest money before he is allowed to bid.

2. At the close of the sale, the sale amount in full with cesses should be paid deducting the earnest money paid by the highest bidder and the earnest money tendered by the unsuccessful bidders will be returned.

3. Within seven days after the receipt of the intimation of the confirmation of sale the highest bidder should deposit 25 per cent of the sale amount as security deposit and execute a bond on Re. 0-10-0 stamp paper. Failure will involve the cancellation of the lease and forfeiture of all moneys paid and resale of the lease held at the risk of the original purchaser.

4. The lease should not be sublet without the written permission of the District Forest Officer, Chitaldrug.

5. The lessee should keep account of stones quarried and render monthly account to the Range Officer, Molakalmuru.

6. No damage should be done to the tree growth or grass by cutting or burning it and if done he shall pay a fine of Rs. 10 per tree or per acre damaged.

B. MADHAVA RAO,
District Forest Officer.

ENGINEERING DEPARTMENT.

NEW BANGALORE WATER WORKS DIVISION.

Dated 11th July 1930.

Notice is hereby given that sealed tenders will be received at the Office of the Executive Engineer New Bangalore Water Works Division, Thippagondanahalli, Tavarekere Post, up to 5 P.M. of 24th July 1930, for supplying the undermentioned materials in the Material Yard at Thippagondanahalli. An approximate estimate of the quantities is given below.

2. These quantities are not guaranteed.

3. The materials should be supplied on indents from this office as the demand arised and the period of contract would terminate on 30th June 1931

4. Tenders should be submitted on printed forms which may be obtained from the Executive Engineer. The tenders should be accompanied by a statement in the form given, showing the rates at which the different items specified will be executed.

5. Each tender must be accompanied by a deposit of Rs. 25 in cash or Government Promissory Notes, as earnest money and be superscribed "Tender for supplying the materials in the Meterial Yard at Thippagondanahalli" in default of which tenders will be rejected.

6. The final acceptance of any tender will rest with Executive Engineer, who does not bind himself to accept the lowest or any tender or to assign any reason whatever for the rejection of any tender.

7. Within eight days of the acceptance of the tender, the successful competitor will be required to execute the usual contract bond; in default of which his tender will be considered cancelled and his earnest money will be forfeited.

8. The name of the successful competitor whose tenderer has been accepted will be posted on the notice board in the Executive Engineer's Office in due course. No enquiries regarding acceptance or rejection of a tender will receive any reply.

9. On acceptance of one of the tenders, the earnest money on rejected tenders will be returned.

10. The tenderer must quote specific rates for all items both in words and figures.

11. The tender may be for all items or any group of items of materials.

Statement of materials required.

Serial No.	Particular	Per	Rate	Quantity
1	Bamboo mats	Each		600
2	Do baskets	"		1,200
3	Thin bamboos	"		36,000
4	Thick do	"		2,400
5	Coco leaves	Bundles		12,000
6	Date mates	Each		600
7	Causarina poles 20 to 22 feet long, 7 inches diameter at the base and 4" at the top.	"		480
8	Rope scaffolding	Bundles		60
9	Rope tela cherry	"		60
10	Dry grass for thatching	"		6,000
11	Charcoal	Tons		24

H. R. VENKATASUBBA RAO,
Executive Engineer.

TUMKUR DIVISION.

Abstract Notification.

RAISING THE CAPACITY OF DODDAMALUR TANK REGISTERED NO. 216 OF MADHUGIRI TALUK.

The attention of the public is drawn to the notification calling for tenders for the above work in pages 737 to 738 of Part VI of the *Mysore Gazette*, dated 3rd July 1930.

The tenders will be received by the Executive Engineer, Tumkur Division, Tumkur, up to 3 P.M. of 22nd July 1930.

The earnest money of Rs. 300 should accompany the tender.

K. NARAYANA IYENGAR,
Executive Engineer.

MYSORE DIVISION.

Dated 3rd July 1930.

"Reference is invited to the advertisement published in detail notification in the *Mysore Gazette*, dated 10th July 1930, intimating last date of tender for 'Improving and Metalling the road leading to Bebi Hill Temple,' Nagamangala Taluk".

N. G. KRISHNA IYENGAR,
Executive Engineer.

SHIMOGA DIVISION.

Abstract Notification dated 4th July 1930.

The attention of the public is hereby invited to the advertisement page Nos. 770 and 771 of the *Mysore Gazette*, dated 10th July 1930, calling for tenders for the work of restoring Bannur Urubagal, Kengattakere Reg. No. 185, Sorab Taluk.

R. D. STEELE,
Executive Engineer.

KADUR DIVISION.

Dated 10th July 1930.

Notice is hereby given that sealed tenders will be received at the Office of the Executive Engineer, Kadur Division, up to 1st August 1930 till 3 P.M. for Reconstructing a girder bridge in 5/23 of Bababudan Hill Road. An approximate estimate of quantities is given below. These quantities are not guaranteed. The work should be completed by the end of February 1931.

2. The plans, detailed estimate and conditions may be seen at the Executive Engineer's Office at Chikmagalur, between the hours of 11 A.M. and 5 P.M. on working days.

3. Tenders should be submitted on printed forms which may be obtained from the Executive Engineer. The tenders should be accompanied by a statement in the form given below showing the rates at which the different items specified will be executed.

4. Each tender must be accompanied by a deposit of Rupees fifty only in cash or Government Promissory Notes as earnest money and be superscribed "Tender for Reconstructing a girder bridge in 5/23 of Bababudan Hill Road" in default of which tenders will be rejected.

5. The final acceptance of any tender will rest with the Executive Engineer, who does not bind himself to accept the lowest or any tender or to assign any reason whatever for the rejection of any tender.

6. Within eight days of the acceptance of the tender, the successful competitor will be required to execute the usual contract bond in default of which his tender will be considered cancelled and his earnest money will be forfeited.

7. The name of the successful competitor whose tender has been accepted will be posted on the notice board in the Executive Engineer's Office in due course. No enquiries regarding the acceptance or rejection of a tender will receive any reply.

8. On acceptance of one of the tenders the earnest money on rejected tenders will be returned.

9. Rates should be quoted for each item of work, both in figures and words.

10. Percentage rate either below the sanctioned estimate or lowest tenderer will not be accepted.

11. No claim for enhanced rates for the items tendered, will be preferred during the execution of work.

12. The accepted tender is held responsible for the execution of the work and should not sub-let the contract to any body.

Approximate quantities for constructing a Girder Bridge in 5/23 of Bababudan Hill Road.

No.	Items of work	Per	Quantity	Rates	
				In figures	In words
1	Earthwork excavating foundation ...	C.yd.	43		
2	Berching hard rock by blasting ...	"	14½		
3	Rough stone in surki mortar ..	C.ft.	3,515		
4	Old stone in surki mortar ...	"	1,171		
5	Burnt stone slab 6" thick, dressed and set in mortar.	S.ft.	24		
6	Hoisting old girders inclusive of scaffolding charges.	R.ft.	66		
7	Providing available wooden planks including fixing, etc., complete.	S.ft.	360		
8	Providing Angle iron parapet boring holes, providing pipes, etc., complete.	"	132		
9	Earthwork cutting and filling approaches with consolidation tamping inclusive of water charges.	Lumpsum			
10	Pointing with surki mortar ...	Sqr.	13·52		

L. A. H. WINCKLER,
Executive Engineer.

GOVERNMENT OF MYSORE, ELECTRICAL DEPARTMENT.

Construction of one Block of Two Operators Quarters, Kankanhalli.

Attention is invited to the Notification dated the 5th July 1930, published on pages 780 and 781 of *Mysore Gazette*, dated 10th July 1930, calling tenders for the above work. Tenders will be received by the Superintendent, Power and Lighting, Kankanhalli, up to 2 P.M. of the 25th July 1930. Earnest money required is Rs. 200.

V. R. COWSIK,
Superintendent,
Kankanhalli Power and Lighting.

OFFICE OF THE EXECUTIVE ENGINEER, DAM CONSTRUCTION AND NO. I CANAL DIVISION, KRISHNARAJASAGARA.

Abstract Notification dated the 30th June 1930.

The attention of the public is invited to the sale notification of unserviceable articles in the Dam Construction and No. I Irwin Canal Division, published on pages 771 and 772, Part VI of the *Mysore Gazette*, dated 10th July 1930.

N. SARABHOJA,
Executive Engineer.

MISCELLANEOUS DEPARTMENTS.

MYSORE STATE TROOPS.

Notice dated 11th July 1930.

Ten horses of the Mysore Lancers cast as unsuitable, and 9 horses of the Palace Stables also will be sold by public auction on Friday the 18th instant at 9 A.M., near the Queen's Statue, Cubbon Park, Bangalore.

Terms of sale—cash.

A. J. DONNE,
For Chief Commandant.

GOVERNMENT OF MYSORE, STORES PURCHASE COMMITTEE, BANGALORE.

Notice No. 326-7, dated 8th July 1930.

1. Sealed tenders for the supply of Khaki Drill, White Drill, Khaki Mull, Blue Serge, Cumblies, Putties, Boots, Sandals and other uniform articles required for the Mysore Government Departments during the year 1930-31 will be received by the undersigned up to 12 noon on 4th August 1930.

2. A sum of Rs. 100 in cash towards earnest money should be remitted to the officer in charge of the State Huzur Treasury, Bangalore, with challans duly filled in by the tenderers, the fact of such remittance being noted in the tender sent to this office. Cheques will not be received by the State Huzur Treasury Officer on this account.

3. Forms of tender and challans for remitting earnest moneys may be obtained from the Office of the Secretary, Stores Purchase Committee on payment of rupees five only (in cash) per set.

4. The forms will not be sent by V.P.P. Postage stamps will not be accepted towards the cost of the tender forms.

CONTRACTS PLACED BY THE GOVERNMENT OF MYSORE.

The following contracts were placed by the Stores Purchase Committee, Government of Mysore, during the week ending Saturday the 5th July 1930.

Indent number and article	No. or quantity	Name of firm	Value of contract
L. I. 1570. Girder's bridge ..	69 spans.	Messrs. Jessop & Co., Calcutta.	Rs 23,580 f.o.r. Mysore.
„ 1571. Soap Cartons, single cake ..	500,000	Mr. B. Srinivasiengar, Bangalore City.	Rs. 3,750 free delivery.
„ 1572. Cement, Charminar Brand ..	200 tons.	Mr. K. Ramaswamy, Agent, (Best & Co.,) Bangalore City.	Rs. 15,112-8-0 f.o.r. Belagola
„ 1573. Chlorine liquid ..	6,800 lb	Messrs. Imperial Chemical Industries, Ltd. Madras.	Rs. 2,868-12-0 f.o.r. Madras.
„ 1574. Oleum Menth Pip. ...	50 lbs.	Messrs. Sitaram & Pai Bros., Bangalore City.	Rs. 275 f.o.r. Bangalore
F. I. 730. Spare parts for Boving & Company's Spiral Turbine.	Lot	Messrs. Boving & Co., London through the Trade Commissioner for Mysore in London.	£65 c.i.f. Madras.
„ 731. Transformers, Distribution ..	Lot	Messrs. International General Electric Co., London, through the Trade Commissioner for Mysore in London.	£515-2-3 c.i.f. Madras.

Notification No. S. P. C. 328-67, dated 9th July 1930.

To

The Firms dealing in Locks.

Gentlemen :

LOCKS REQUIRED FOR THE SEVERAL GOVERNMENT DEPARTMENTS DURING 1930-31.

Sealed tenders superscribed "Quotation for Locks" will be received by the undersigned up to the 20th of July 1930 in accordance with the conditions of contract specified below for the supply of the locks of sizes noted below required for use in Mysore Government Departments during the year commencing from 1st July and ending with 30th June 1931.—

Locks Pad, G. I	1"	...	...	...	...	4 levers.
Do	1½"	...	...	...	...	do
Do	2"	...	...	..	...	do
Do	2½"	..	...	...	..	do
Do	3"	...	...	...	...	do
Locks Brass 1" to 3"		...	...	..	..	do

(1) The rates quoted should hold good throughout the year.

(2) The Stores Purchase Committee do not bind themselves to purchase any or all the sizes of locks specified above. The actual requirement of all the departments should be supplied.

(3) The indents of departmental officers should be complied with within a week after their receipt.

(4) The prices to be quoted should be for free delivery on rails Bangalore and Mysore and the actual Railway Freight to any other destination to which the locks may be required to be consigned will be paid extra.

(5) The locks should be supplied with non-interchangeable duplicate keys.

(6) The locks should be guaranteed to be of sound construction and workmanship, and if any found to be defective or become unserviceable under normal use during the year they will have to be replaced by sound ones free of cost to us. In the case of the locks required for the Mysore Railway Department the top plates should be sent loose without being revitted. Further the locks are required to be engraved with the words "MYS. RYS" and also the serial Nos. which will be furnished by the Chief Store Keeper, along with his indents.

(7) Samples should be forwarded along with the tenders.

Yours faithfully,

E. V. GANAPATHI IYER,

Secretary, Stores Purchase Committee.

MYSORE RAILWAYS.

Notification dated 5th July 1930.

Sealed tenders are invited for picking cinders on the several sections of the Mysore Railways from August 1930 to June 1931.

2. The Railway will pay for the useful cinders 1" and above picked and stacked by the contractors at places shown by the Loco and Carr Superintendent or his representative at 63 cft. per ton and the rest of the picked cinders will be sold to the contractor if they are not wanted for the Railway. The refuse ashes left over should be stacked by the contractor at places shown by the undersigned or his representative. The rates for the above mentioned worked should be clearly stated in the tender.

3. No free passes will be granted to the contractor for journey on the Railways for the execution of work.

4. Tenders should be submitted for each section of the Railway separately.

5. Tenders must be accompanied by an earnest money of Rs 100 either in cash or in Government promissory note superscribed "Tender for picking cinders on Mysore Railways" sealed and delivered in the office of the undersigned near Mysore Railway Central Workshops, Mysore at or before 2 P.M. on or before the 28th July 1930. The successful tenderer will be duly intimated of the acceptance of the tender, on receipt of which intimation he will call over to the office of the undersigned at the earliest opportunity and execute the necessary agreement and commence collection at once.

6. The final acceptance of any tender will rest with the Agent, Mysore Railways, and the administration is in no way bound to accept the lowest or any tender or to assign any reason whatever for its rejection.

7. Deviation from the above conditions or delay in execution of the contracts will result in the earnest money being forfeited to Government and the contract cancelled.

M. VENKATESH,

Ag. Loco and Carr Superintendent.

GOVERNMENT EXPERIMENTAL FARM, HIRIYUR.

Notice No. R. O. C. 2614—*S. C.* 583 *of* 29-30, *dated* 28*th June* 1930.

Sealed tenders will be received in the Office of the Farm Manager, Babbur Farm, Hiriyur, for the supply of miscellaneous store articles for the use of the Babbur Farm, Hiriyur Taluk, 28 miles from Chitaldrug Railway Station, up to 2 P.M. on Monday the 21st July 1930.

For further particulars see page No. 741 to 742, Part VI of the *Mysore Gazette*, dated 3rd July 1930.

S. H. BENNUR,
Manager, Government Experimental Farm,
Hiriyur.

GOVERNMENT OF MYSORE, ELECTRICAL DEPARTMENT.

MYSORE POWER AND LIGHTING.

Notification dated 4th July 1930.

The public are hereby informed that the employees of the Electrical Department have been supplied with identification badges (leather case with the name of the employee signed by the Assistant Chief Electrical Engineer and the Superintendent) which they are required to produce for inspection by the consumers to enable them to satisfy themselves that they are the Departmental men.

The public are hereby requested not to allow any one into their premises, if on demand the above identification badge is not produced for inspection.

C. SITARAMIAH,
Superintendent,
Mysore Power and Lighting.

PRIVATE ADVERTISEMENTS.

IN THE COURT OF THE DISTRICT JUDGE AT MYSORE.

Insolvency Case No. 5 *of* 1929-30.

(1) Puttiah, son of Dallali Channappa, Kurubar caste, residing in Bandikeri, near Chaluvamba Agrahar, Krishnaraja Mohalla, Mysore, (2) Mariyappa, brother of the 1st petitioner, residing in the above place ... ... *Petitioners.*

vs.

(1) Thammiah Subbanna, Santhepet, Mysore, (2) V. Sivarama Iyer, Agent of A. R. R. M. A. R. Arunachalam Setty, Notkoti Banker, Rama Vilas Agrahar, Mysore, (3) Madiah since deceased by representative brother Nanjiah, residing in Musikinakoppal village, T. Narsipur Taluk, (4) Anniah Lingiah, son of Chikkanna, Santhepet, Mysore, (5) M. Madiah, Proprietor, Sri Chamundi Rice Mill, son of Akki Angadi Mariyanna, Lakshmipuram, Mysore, (6) Lakshamma, wife of D. Subbiah, residing in D. Subbiah's Road, Mysore, (7) B. Thimmiah, Javali Merchant, Sayyajee Rao Road, Mysore, (8) Jogiah, son of Siddappa, residing in Bandikeri, near Chaluvamba Agrahar, Krishnaraja Mohalla, Mysore ... ... *Opponents.*

Whereas the petitioners (debtors) abovenamed have applied to this Court, by a petition dated 25th day of September 1929, to be declared insolvents under the Mysore Insolvency Regulation, XI of 1925, and the names of creditors appear in the list of creditors filed by the aforesaid debtors, this is to give notice that the court has fixed the 18th day of July 1930, for the hearing of the aforesaid petition and the examination of the debtors. If any person desire to be represented in the matter, he should attend in person or by duly instructed pleader on the said hearing date.

Given under my hand and the seal of the Court, this 7th day of July 1930.

A. SHANKARANARAYANA RAO,
District Judge.

IN THE COURT OF THE MUNSIFF AT NANJANGUD.

Miscellaneous Case No. 307 of 1929-30.

Thulasibayamma, aged about 28 years, Madhva Brahmin by caste, wife of R. Subba Rao, since deceased, residing in extension, Nanjangud ... . *Petitioner.*

Nil .. *Opponents.*

Application for the appointment of guardian to the person and property of (1) Nagaraja Rao, (2) Sathyanarayana, minors inhabitants, Nanjangud.

The petitioner also claimed having applied to be appointed the guardian of the person and property of the above said minors the 23rd day of July 1930 has been fixed for the hearing of the application, and notice is hereby given to the public, that if any other relative, friend, kinsmen or well-wisher of the aforesaid minors, desire to be appointed or declared as guardian of the person and property of the said minors, he should enter appearance in person in this court, on the aforesaid date and be prepared to adduce on that day, any documentary and oral evidence he may desire to adduce in support of his claim to such appointment or declaration.

Given under my hand and the seal of this Court, this 30th day of June 1930.

U. D. NARAYANA MURTI,
Munsiff.

IN THE COURT OF THE SUBORDINATE JUDGE AT SHIMOGA.

Insolvency Application No. 33 of 1929-30.

Kajjayi Thimmappa, son of Arakappa, resident of Chitaldrug ... *Petitioner.*

vs.

(1) Akkasaligara Mallayya, resident of Kurubarahatty, Chitaldrug Taluk, (2) Sahukar Veerabhadrappa, resident of Chitaldrug, (3) Lakshmi Eswarappa, resident of Chitaldrug, (4) Veeranna resident of Turuvanur, Chitaldrug, (5) Panna Hanumanthappa resident of Kurubarahatty, Chitaldrug Taluk, (6) Garemane Gorappala Lingappa, (7) Maravadi Kapoorchand, (8) The Assistant Secretary of Co-operative Society, (9) The Co-operative Society, resident of Chitaldrug ... .. *Opponents.*

Whereas the petitioner has applied to this Court, by an application dated 15th March 1930, to be declared an insolvent under section XIII of Mysore Insolvency Regulation, and your names appear on the list of creditors filed by the aforesaid debtor, this is to give notice that the Court has fixed the 15th day of August 1930, for the hearing of the aforesaid petitioner and the examination of the debtor. If you desire to be represented in the matter, you should attend in person or by duly instructed pleader.

Given under my hand and the seal of this Court, this 3rd day of July 1930.

C. NARAYANASWAMI NAIDU,
Subordinate Judge.

IN THE COURT OF THE MUNSIFF AT CHITALDRUG.

Insolvency Case No. 25 of 1929-30.

Senna Dannaga, son of Ajjappa, Kallahatty Taluk Hiriyur ... *Petitioner.*

v

(1) Krishnappa, resident of Basannana malige, (2) Ajjamanabin Madhsanna, resident of Kallahatty, (3) Thimmanna, son of Thimmanna Kallahatty Taluk, Hiriyur ... . *Opponents.*

Whereas Senna Dannaga, has applied to this Court by a petition, dated 13th June 1930, to be declared an insolvent under the Mysore Insolvency Regulation, XI of 1925, and your names appear in the list of the creditors filed by the aforesaid debtor, this is to give you notice that the court has fixed the 28th day of July 1930, for the hearing of the aforesaid petition and the examination of the debtor. If you desire to be represented in the matter, you should attend in person or by duly instructed pleader.

The particulars of the debt alleged in the petition to be due to you are as detailed below :—

Particulars of debt.

		Rs.	a.	p
1st opponent dues	... . ..	1,288	2	0
2nd do	.. ...	72	0	0
	... ..	40	0	0
3rd do	.. ..	80	0	0
	Total ...	1,480	2	0

Given under my hand and the seal of the Court this 9th day of July 1930.

B. N. IYENGAR,
Munsiff.

I intend moving the Hon'ble the High Court of Mysore to enrol me as an Advocate thereof.

P. GOPALAKRISHNA SHETTY, B.A., B.L., MYSORE.

CENTRAL RECRUITMENT BOARD

NOTICE OF VACANCIES.

No. 151—*C. R. B., dated 8th July* 1930.

It is hereby notified for the information of the candidates seeking employment that the following vacancies will be filled up shortly. Intending candidate should submit their applications in duplicate in the prescribed form to the undersigned before the dates specified against each vacancy. Candidates in service should submit their applications through their official superiors and those applying for more than one vacancy should submit separate applications in duplicate in respect of each vacancy. Vacancies under A Class are open to candidates of all communities and the best qualified applicant for the same will generally be selected. Vacancies under B Class are reserved to candidates belonging to Backward Communities and the best qualified applicant from among them will generally be selected :—

N.B.—(1) No notice will be taken of applications not submitted within the due date in the prescribed form and not referring to any specific vacancy advertised in the Gazette.

(2) The serial number of the vacancy applied for should be quoted at the top of the application in bold figures **and applications should always be addressed to the Secretary, Central Recruitment Board and not to his personal address by name.**

(3) Candidates already in service, whether permanent or temporary should apply through their official superiors. Applications received direct from such candidates will not be considered.

Serial No. and name of office	Designation of appointment	Pay of appointment	Qualifications required of candidates	Latest date for submitting applications	Duration of the vacancy	Remarks
			A. (GENERAL VACANCIES) OPEN TO ALL CLASSES.			
		Rs.				
109. Office of the Superintending Engineer, Shimoga Circle.	Assistant Draftsman ..	35	Sub-Overseer's test	24th July 1930 ..	Temporary	
110. Office of the Director of Agriculture in Mysore, Bangalore.	Depot Clerk, Chikballapur ..	30	S. S. L. C.	Do	Do ..	Candidates who have passed Accounts Examination will be preferred. The selected candidate should furnish cash security of Rs 200.
111. Do do ..	Clerk ..	30 in 30-5—2-30.	Do	Do ..	Do ..	Candidates who have passed Accounts and typewriting will be preferred.
112. Office of the Deputy Director of Public instruction, Shimoga.	Assistant Master, Middle School, Kadur.	25	Do	Do ..	Ten months	
113. Office of the District Judge, Shimoga Division, Shimoga.	Clerk, Munsiff's Court, Chitaldrug.	25 in grade 25-1-30.	Do	Do ..	Permanent	
114. Office of the Deputy Commissioner, Bangalore District.	Clerk, Sub-Registrar's Office, Bangalore.	20	L. S. or a certificate of having studied in the V Form of a recognised High School.	Do ..	Temporary ..	
115. Do do ..	2nd Grade Gumastha, Channapatna.	25	S. S. L. C.	Do ..	Longstanding	
116. Do do ..	Clerk, City Bench Court, Bangalore.	20 in grade 20-1-25.	L. S. or a certificate of having studied in the V Form of a recognised High School.	Do ..	Do	
117. Do do ..	Clerk, City Court, Bangalore..	25	S. S. L. C.	Do ..	Do	
118. Office of the District Educational Officer, Mysore.	3rd Clerk, Education Range Office, Chamarajanagar.	17	L. S. or a certificate of having studied in V Form of a recognised High School.	Do ..	Permanent ..	
119. Office of the District Educational Officer, Kolar.	Mester, Primary School, Andarlahalli.	15	Do do ..	Do ..	Till 12th April 1931	
120. Office of the Deputy Commissioner, Shimoga District.	Acting Clerk, Sub-Division Office, Shimoga.	20	Do do ..	Do ..	Six months	
121. Office of the Deputy Commissioner, Chitaldrug District.	Bill Collector, Challakere Municipality.	20	Do do ..	Do ..	Temporary till the end of January 1931.	

Serial No. and name of office	Designation of appointment	Pay of appointment	Qualifications required of candidates	Latest date for submitting applications	Duration of the vacancy	Remarks
		Rs.				
122. Office of the Superintendent, Municipal Schools, Bangalore.	Assistant Teacher ..	17	L. S. or a Certificate of having studied in the V Form of a Recognised High School.	24th July 1930 ..	Permanent ..	Women candidates who possess a certificate of having passed the Music Examination of the education department or a certificate from one of the recognised Vidwans of Music will be preferred.
123. Office of the District Educational Officer, Chikmagalur.	Assistant Mistress, Basavanahalli Girls' School.	15	Do do ..	Do ..	Do ..	Lady candidates preferred.
124. Do do .	Leave Substitute, Birur Primary School, Kadur Taluk.	15	Do do ..	Do ..	Temporary	
125. Do do ..	U. S. T. Substitute, Sringeri Girls' School, Koppa Taluk.	13 or 14	Do do ..	Do	Till April 1931 ..	Do
126. Office of the District Educational Officer, Kolar District.	Master, Primary Boys' School, Dommasandra.	15	Do do ..	Do ..	Till 12th April 1931	
127 Office of the Director of Agriculture in Mysore, Bangalore.	Veterinary Compounder ..	15	Do do ..	Do ..	Permanent ..	Preference will be given to those who have undergone training in the Veterinary Compounder's class.
128. Office of the District Educational Officer, Hassan District.	U. S. Training Substitute ..	13	Do do ..	Do .	Up to the end of March 1931.	
			"B" (SPECIAL VACANCIES) RESERVED FOR BACKWARD COMMUNITY CLASSES.			
129. Office of the Registrar, Mysore University, Mysore	Artist	75	Diploma in fine arts .. .	24th July 1930 ..	Permanent ..	Candidates having knowledge of photography and lantern slides preferred.
130. Office of the Director of Industries and Commerce in Mysore, Bangalore.	Assistant Mechanic ..	40 in grade 40—2—50	A pass in the higher-grade Mechanical Engineering.	Do ..	Do ..	The selected candidate must be prepared to work in the Districts.
131. Office of the Director of Agriculture in Mysore, Bangalore.	Second clerk, Office of the Assistant Superintendent, Civil Veterinary Department, Shimoga.	30	S.S.L.C.	Do ..	Do ..	Candidates who have passed Accounts Examination will be preferred.
132. Office of the Registrar, Mysore University, Mysore.	Head Clerk, Medical School, Bangalore.	35 in grade 35—3—50	Do	Do ..	Do ..	Preference will be given to those who have passed Accounts test
133. Do do ..	Second Clerk and Typist ..	25 in grade 25—2—35	S. S. L. C. and Typewriting (Senior) ..	Do ..	Do	
134 Office of the Director of Industries and Commerce in Mysore, Bangalore.	Assistant Accountant, Spinning Centre, Thirakanambi, Gundlupet Taluk.	30	S. S. L. C.	Do ..	Temporary ..	Preference will be given to those who have passed Accounts test and Book-keeping Examination.
135. Office of the Deputy Commissioner, Kolar.	Junior Gymnasiba, Gudibanda	25	Do	Do ..	Three months	
136. Office of the Chief Conservator of Forests in Mysore, Bangalore.	Clerk, Forest Sub-Division Office, Heggaddevanakote.	25	Do	Do ..	Longstanding	
137. Office of the Director of Agriculture in Mysore, Bangalore	Clerk, Assistant Director's Office, Tumkur.	30 in grade 30—5/2—50	Do	Do ..	Temporary ..	Candidates who have passed typewriting Examination will be preferred.
138. Do do ..	Depot Clerk, Tumkur ..	30	Do	Do ..	Do ..	Candidates who have passed the Accounts test will be preferred. The selected candidate should furnish a cash security of Rs. 200.
139. Do do .	Fieldman, Shimoga Range ..	20 in grade 20—2—30	A pass in the S. K. V. D. Patasala, Chikkanahalli.	Do ..	Permanent .	The selected candidate should furnish a cash security of Rs. 100.
140. Office of the Chief Engineer in Mysore, Bangalore.	Clerk, Executive Engineer's Office, New Bangalore Water Works.	30	S. S. L. C.	Do ..	Temporary Longstanding	
141. Do do ..	Do do ..	30	Do	Do ..	Do	

		Rs.					
142. Office of the Deputy Director of Public Instruction, Shimoga Division, Shimoga.	Head Mistress, Girls' Primary School, Birur.	25 in grade 25-1-30	S. S. L. C.	24th July 1930 ..	Permanent		
143. Office of the District Educational Officer, Kadur District.	Government Primary School, Master, Samse, Mudgere Taluk.	17	L. S. or a certificate of having studied in the V Form of a recognised High School.	Do ..	Do		
144. Do do ..	Leave substitute, Primary School, Shivane, Tarikere Taluk.	15	Do do ..	Do ..	Six months		
145. Office of the Superintendent, Municipal Schools, Bangalore.	Assistant Mistress ..	17	Do do ..	Do ..	Permanent ..	Candidadates with knowledge of Music, preferred.	
146. Do do ..	Do ..	17	Do do ..	Do ..	Do ..	Men or women candidates possessing certificate of having passed the Music Examination of the Education Department or a certificate from one the recognised Vidwans, will be preferred.	
147. Office of the District Educational Officer, Kolar.	Third Clerk, Assistant Inspectors' Office, Chintamani	17	Do do ..	Do ..	Temporary ..	S. S. L. C. candidates preferred.	
148. D do ..	Master, Primary Boys' School, Hunsekote.	15	Do do ..	Do ..	Till 20th December 1930		
149. Office of the District Educational Officer, Hassan,	Do Arkalgud Taluk.	15	Do do ..	Do ..	Temporary		
150-51. Do do ..	Two training Substitutes ..	13 each.	Do do ..	Do ..	Do up to end of March 1931.		
152. Do do ..	U. S. Training Substitute ..	13	Do do ..	Do ..	Do		
153-4. Office of the District Educational Officer, Mysore District.	Two U. S. T. Substitutes in Mysore District.	13 each.	Do do ..	Do ..	About ten months		
155. Do do ..	Assistant Master, Primary Boys' School, Dura, Mysore Taluk.	17	Do do ..	Do ..	Six months ..	Trained candidates preferred	
156-61. Office of the Director of Agriculture in Mysore, Bangalore.	Six Veterinary Compounders.	15 each	Do do ..	Do ..	Permanent ..	Candidates who have undergone training in the Veterinary Compounders Class will be preferred.	
162. Office of the District Educational Officer, Chikmagalur.	Master, Primary School, Bhuvinakote, Koppa Taluk.	17	Do do ..	Do ..	Do		
163. Do do ..	Leave Substitute, Bukkambudhi, Primary School, Kadur Taluk.	15	Do do ..	Do ..	Temporary		
164. Do do ..	Do Primary School, Hadihalli, Chikmagalur Taluk.	15	Do do ..	Do ..	Do		
165. Do do ..	U. S. Training Substitute in Belagadi, Koppa.	13	Do do ..	Do ..	Do till April 1931		
166. Do do ..	Do Pandaravalli, Chikmagalu Taluk.	13	Do do ..	Do ..	Do		
167. Do do ..	Do Urdu Girls' Primary School, Chikmagalur.	13	Urdu L. S.	Do ..	Till April 1932		
168. Office of the Deputy Commissioner, Bangalore District.	Patrol Sub-Inspector, Kankanhalli.	25	S. S. L. C.	Do ..	Temporary		
169. Do do ..	Clerk, City Bench Court, Bangalore.	30 in grade 25—1—30	Do	Do ..	Longstanding		
170. Do do ..	Second Grade Gumastha, Devanhalli.	25	Do	Do ..	Do		
171-2. Do do ..	Two Clerks ..	25 each	Do	Do ..	Do		

Serial No. and name of office	Designation of appointment	Pay of appointment	Qualifications required of candidates	Latest date for submitting applications	Duration of the vacancy	Remarks
		Rs.				
173. Office of the Deputy Commissioner, Bangalore District.	Clerk	35	S. S. L. C.	24th July 1930	1 year	
174. Do do ..	Do	25	Do	Do ..	Do	
175. Do do ..	Clerk, Sub-Division Office, Closepet.	25	Do	Do ..	Longstanding	
176. Do do ..	Patrol Sub-Inspector, Channapatna.	25	Do	Do ..	Permanent	
177. Office of the Deputy Commissioner, Shimoga District.	Acting 2nd Grade Gumastha, Channagiri Taluk Office.	25	Do	Do ..	Six months	
178. Office of the Chief Conservator of Forests in Mysore, Bangalore.	Clerk, Government Saw Mill Office, Shimoga.	25 in grade 25—2—35	Do	Do ..	Longstanding	Candidates with knowledge of typewriting preferred.
179. Office of the District Educational Officer, Mysore.	Weaving Instructor, Government Middle School, Kinkari.	25	A certificate for having undergone training in the Weaving Factory, Bangalore.	Do ..	Permanent	
180. Do do .	IIIrd Clerk, Urdu Range Assistant Inspector's Office, Mysore.	17	L. S. or a Certificate of having studied in the V Form of a Recognised High School.	Do ..	Do	
181. Do do ..	Assistant Master, Primary School, Mysore.	20	Do	Do ..	Six months	
182. Office of the Deputy Commissioner, Bangalore District.	Clerk	25	S. S. L. C.	Do ..	Two years	
183. Do do ..	IInd Grade Gumastha, Hoskote Taluk.	25	Do	Do ..	Six months	
184. Do do ..	Village Panchayet Clerk, Closepet.	25	Do	Do ..	One year	
185. Do do ..	IInd Grade Gumastha, Dodballapur.	25	Do	Do ..	Temporary	
186. Office of the Deputy Director of Public Instruction, Shimoga.	Assistant Master, Urdu Middle School, Honnali.	25 in grade 25—1—30	Urdu U.S.T.C. or Moulvi Examination of the Mysore University or corresponding examination of any other recognised University.	Do ..	Four months	
187. Office of the District Educational Officer, Kolar.	Assistant Master, Urdu Primary Boys' School, Srinivaspur.	15	Urdu L. S.	Do ..	Till 1st December 1930	
188. Do do ..	Assistant Master, Urdu Primary Boys' School, Gudibanda	15	Do	Do ..	Till 1st March 1931	
189. Do do ..	Assistant Master, Urdu Primary Boys' School, Mulbagal.	15	L. S. or a certificate of having studied in the V Form of a Recognised High School.	Do ..	Till 1st January 1931	
190. Office of the Educational Officer, Tumkur.	Leave Substitute Middle School, Tumkur.	25	S. S. L. C.	Do ..	Six months	
191. Office of the District Educational Officer, Mysore District.	U. S. T. Substitute Urdu Incomplete Middle School, Nagamangala.	13	U. L. S	Do ..	Ten months	

N.B.—The following vacancies published in the *Mysore Gazette*, are cancelled :—

Vacancy No.	2631	published on	26th June 1930.
,,	2611	do	do
,,	2227	do	15th May 1930.
,,	1897	do	3rd April 1930.
,,	2488	do	12th June 1930.
,,	2259	do	15th May 1930.
,,	2260	do	do
,,	1646 of 28-29, 14th March 1929.		

By Order,
D. C. SUBBARAYAPPA,
Secretary, Central Recruitment Board.

No. 306—C. R. B., dated 14th July 1930.

Serial No. and name of office	Designation of appointment	Pay of Appointment	Qualifications required of candidates	Latest date for submitting applications	Duration of the vacancy	Remarks
A.—(GENERAL VACANCIES) OPEN TO ALL CLASSES.						
		Rs.				
192. Office of the Director of Public Instruction in Mysore, Bangalore.	Assistant Mistress, Girls' High School, Tumkur.	50—5—75	B.Sc. Degree (Botany and Zoology) of the Mysore University.	31st July 1930	Permanent	Only lady candidates need apply.
193. Do do ..	Assistant, Mistress, Urdu Girls' Middle School, Bangalore.	50—5—75	A Degree of the Mysore University or any other recognised University.	Do	Temporary	A lady candidate with B.A.L.T., qualification required.
194. Office of the Deputy Director of Public Instruction, Mysore Division.	Assistant Master, Middle School, Hole-Narsipur.	40	First Year B.A. or Intermediate Examination.	Do	Permanent	
195. Office of the Superintending Engineer, Krishnarajasagara Circle, Mysore.	Attender ..	21	L. S. or a Certificate of having studied in the V Form of a recognised High School.	Do ..	Temporary	
196. Office of the District Educational Officer, Chitaldrug District.	Music Master, New Primary Girls' School, Chitaldrug.	15	L. S. or a Certificate of having studied in the V Form of a recognised High School, with Music qualification.	Do ..	Permanent ..	Only candidates who possess Music qualification and who can operate Musical instruments need apply.
B. (SPECIAL VACANCIES) RESERVED FOR BACKWARD COMMUNITY CLASSES.						
		Rs.				
197. Office of the Commissioner of Income-tax in Mysore, Bangalore.	Training Substitute ..	40	First Year B.A. or certificate Intermediate examination.	Do ..	Six months	
198. Office of the Deputy Director of Public Instruction, Mysore Division.	Assistant Mistress Zenana Normal School, Mysore.	40	Do do ..	Do ..	Permanent ..	Only lady candidates knowing Urdu need apply.
199. Office of the Superintending Engineer, Krishnarajasagara Circle, Mysore.	Assistant Draftsman. ..	35 in grade 35—3—50	S. S. L. C. and Sub-Overseer's Test ..	Do ..	Temporary	
200. Do do ..	Clerk, Office of the Executive Engineer, Gauging and Upper Channels Division, Mysore.	30	S. S. L. C.	Do ..	Do	
201. Do do .	Clerk, Office of the Executive Engineer, Lower Channels Division, Mysore.	30	Do	Do ..	Do	
202. Do do ..	Clerk, No. 4, Tunnel Division, Hulikere.	30	Do	Do ..	Do	
203. Do do ..	Clerk, No. 5, Canal and Project Division, Mandya.	30	Do	Do ..	Do	
204. Office of the Registrar, Mysore University, Mysore.	Temporary Clerk ..	30	Do	Do ..	Do	
205. Office of the Secretary, Mysore State Life Insurance Committee, Bangalore.	Acting Second Grade Clerk ..	25	Do	Do ..	About eight months ..	Candidates who have passed Typewriting Examination (Senior) preferred.
206. Office of the Chief Conservator of Forests in Mysore.	Clerk, Sub-Division Office, Heggaddevankote.	25	Do	Do ..	Longstanding	

Serial No. and name of office	Designation of appointment	Pay of appointment	Qualifications required of candidates	Latest date for submitting applications	Duration of the vacancy	Remarks
		Rs.				
207. Office of the Deputy Commissioner, Shimoga District.	Acting Senior Gumasta, Kumsi Sub-Taluk Office.	25—1—30	S. S. L. C.	31st July 1930 ..	Two years	
208. Office of the Auditor, Mysore Railways, Mysore	Accounts Clerk	20 in grade 20—2—40.	Do	Do ..	Up to 31st October 1930	
209. Office of the Director of Health with the Government of His Highness the Maharaja of Mysore	Laboratory Attendant, Vaccine Institute, Bangalore.	20—2—30	L. S. or a Certificate of having studied in the V Form of a recognised High School.	Do ..	Permanent	
210. Office of the Municipal Commissioner, Bangalore City	Ultra Trade Sergeant, Public Conveyance Department, Bangalore City.	15 plus 5	Do do ..	Do ..	Temporary, but likely to continue for two years.	
211. Office of the District Educational Officer, Tumkur District.	Leave Substitute, Primary Boys' School Mayasandra.	15	Do do ..	Do ..	Five months	Trained candidates preferred.
212. Office of the Deputy Commissioner, Hassan District.	Attender, Hassan Sub-Registry Office.	15	Do do ..	Do ..	One year	
213. Office of the District Educational Officer, Chitaldrug District.	Assistant Master, Urdu Middle School, Hiriyur.	20—1—25	S. S. L. C.	Do ..	Permanent.	Candidates who know Urdu need apply.
214. Do do ..	Master, Urdu School, Harnalahalli.	17	Urdu L. S.	Do ..	Do	
215. Do do ..	Music Master, Girls' School, Hosadurga.	15	L. S. or a Certificate of having studied in the V Form of a recognised High School, with Music qualification.	Do .	Do	Candidates who possess Music qualification and who can operate Musical instruments need apply
B. (SPECIAL VACANCIES) RESERVED FOR BACKWARD COMMUNITY CLASSES.						
		Rs.				
216. Office of the Deputy Commissioner, Chitaldrug District.	Junior Gumasta, Hiriyur ..	25	S. S. L. C.	31st July 1930 ..	Temporary	
217-8. Office of the Inspector-General of Police in Mysore, Bangalore.	Two Trade Head Constables, Bangalore City.	50 in grade 50—5—70	... ..	Do ..	Permanent	Only Anglo-Indians with good physique need apply. (Vide separate Notification for particulars).

N.B.—(1) Vacancy No. 111 advertised in the *Mysore Gazette*, dated 16th July 1930 is in the Office of the Assistant Director of Agriculture, Tumkur and not in the Office of the Director of Agriculture in Mysore, Bangalore.

(2) Vacancy No. 2521 advertised in the *Mysore Gazette*, dated 26th June 1930 is cancelled.

By Order,
D. C. SUBBARAYAPPA,
Secretary, Central Recruitment Board.

OFFICE OF THE SECRETARY, CENTRAL RECRUITMENT BOARD, BANGALORE.

Notification No. 334—*C. R. B. dated* 15*th July* 1930.

Applications are invited from Anglo-Indians for the posts of two Traffic Head Constables in Bangalore City on a pay of Rs. 50-5-75. The applications in duplicate should reach the Secretary, Central Recruitment Board on or before 31st July 1930 and should contain the following information:—

Name ...	
Father's name ...	
Age ...	
Qualifications, if any ...	
Height and chest measurement ...	
Nationality ...	
Previous service, if any, with testimonials ...	
Any other information which the applicant wishes to state.	

By Order,
D. C. SUBBARAYAPPA,
Secretary.

THE BANK OF MYSORE, LIMITED, BANGALORE.

Statement of the affairs of the Bank of Mysore, Limited, for the week ending 10th July 1930, published under Article 141 of the Articles of Association.

LIABILITIES	Rs.	ASSETS	Rs.
To Capital Receipts ...	20,00,000	By Cash in Hand and at Bankers	20,24,424
Reserve Funds ...	18,00,000	„ Loans & Cash Credit Accounts	1,61,10,337
Public and other Deposits...	1,98,52,443	„ Bills discounted ...	4,88,723
Sundries ...	3,38,403	„ Investments ...	47,06,255
(Annas and pies omitted.)		„ Balance at Agencies ...	22,688
		„ Dead Stock ...	5,73,382
		„ Sundries ..	65,037
Total ...	Rs. 2,39,90,846	Total ...	Rs. 2,39,90,846

BANGALORE,
Dated 15*th July* 1930.

P. W. O'BRIEN,
Manager.

SAGAR DIVISION.

Notification dated 7th July 1930.

It is hereby notified for general information that the right of grazing the grass crop in the undermentioned plantations of the Division up to the end of June 1931, will be sold by public auction on the dates and at the places specified against each plantation by the Sub-Division Forest Officer, Shikarpur, subject to the confirmation by the Conservator when the value exceeds Rs. 500.

Name of the taluk	Name of the plantation	Area in acre	Distance from taluk headquarters	Place and date of sale
Shikarpur ...	Kalenhalli ...	500	3 miles to Shikarpur Town.	Shikarpur Sub-Division Office, 4th August 1930, at 2 P. M.

2. The successful bidder will be required to deposit twenty-five per cent of the purchase money, soon after the sale is closed and to pay the balance together with the local cess at one anna per rupee, railway cess at Re. 0-0-3 and education cess at 6 pies on the whole amount within seven days from the date of confirmation of the sale, failing which the deposit shall be forfeited to Government and the right resold at the risk of the first purchaser who will not participate however in any gain, but will make good any loss sustained by Government, by such resale the deficit being recoverable as a revenue demand under section 79 of the Mysore Forest Regulation. License to begin collection will be issued immediately after the confirmation of the sale and on the full payment of the sale amount together with the cesses thereon

3. The purchaser shall not sub-let the right of grazing without previous sanction of the District Forest Officer. When such sanction is accorded the sub-lessee will be bound by all the terms and conditions of the sale jointly and severally with the original purchaser. The purchaser shall furnish a list of men allowed to enter the plantations, etc., to cut and remove grass and shall hold himself responsible for breach of any of the Forest Rules and for the occurrence of fire in the Plantations, etc., due either to himself or his men, which will be dealt with under the provision of the Mysore Forest Regulation. He shall deposit a sum equivalent to 10 per cent of the purchase money for the due fulfilment of the lease and shall execute an agreement for that purpose.

4. The purchaser shall not scrape or dig the grass in the plantations, but shall only cut and remove it.

5. The grass crop in the plantation and the forests will be allowed to grazing between sunrise and sunset up to the end of the period stipulated, *viz.*, end of June 1931

6. The purchaser shall not interfere with any forest operation, such as, planting, sowing and felling that the Forest Department may wish to conduct in the leased area. Should any damage be caused by such operations to the grass crop, he shall not be entitled to any compensation

7. In the event of a breach of any of the conditions specified in the sale notice, or agreement, the lease is liable to be cancelled, all the produce collected confiscated and a penalty not exceeding Rs. 25 levied and recovered as an arrear of land revenue by the District Forest Officer and the security deposit or part thereof forfeited.

P. KRISHNASWAMI RAO,
District Forest Officer.

SECRETARY, MYSORE DASARA EXHIBITION COMMITTEE, PUBLIC OFFICES, BANGALORE.

Notice dated 12th July 1930.

Tenders are invited for the supply of Gold, Silver and Bronze medals in connection with the Mysore Dasara Exhibition to be held at Mysore from the 25th September 1930 to 9th October 1930.

Tenderers are requested to see the undersigned before the 15th August on any working day during office hours with designs and quotations.

T. L. KANTAM,
Secretary.

EXHIBITION COMMITTEE.

Notice, dated 12th July 1930.

Applications for running an Indian Restaurant or European Restaurant in the Exhibition Grounds for one month from the 15th of September 1930, will be received by the Secretary, Exhibition Committee, on or before the 1st September 1930.

The applications should be sent by Registered Post and be accompanied by a cash deposit of Rs. 50 as earnest money which will be returned in the case of those whose applications are not accepted.

A schedule of rates for the various kinds of refreshments and meals should accompany each application.

Final acceptance of the application will rest with the Chairman who reserves the right to accept or reject any application without assigning reasons therefor.

The successful applicant should execute a Bond that he would sell wholesome foodstuffs prepared in unadulterated ghee at the rates approved by the Committee and would abide by certain other conditions mentioned in the bond.

T. L. KANTAM,
Secretary.

THE MYSORE DASARA

EXHIBITION, 1930

will be held

from 25th September to 9th October

◇◇◇◆◆◆◆◆◆◆◆◆

A Hand-book and Guide will be issued and there is space in it for only a limited number of Advertisements

◇◇◇◇◇◇◇◇◇◇◇◇◇

For Prospectus, Advertisement Rates, etc., please write to——

THE SECRETARY,
The Mysore Dasara
Exhibition Committee,
Public Offices,
BANGALORE.

Registered No. M—1175.

The Mysore Gazette.

Vol. 65.] PUBLISHED BY AUTHORITY. [No. 30.

BANGALORE, THURSDAY, JULY 24, 1930.

PART VI.

PUBLIC ADVERTISEMENTS.

FOREST DEPARTMENT.

OFFICE OF THE CHIEF CONSERVATOR OF FORESTS IN MYSORE, BANGALORE.

No. D2-174-1322-29, dated 11th July 1930.

Tenders are invited for the purchase of the exclusive right of collecting the Minor Forest Produce standing on all Government unoccupied lands, Amrut Mahal Kavals, State Forests, Reserved lands and Plantations up to 30th June 1932, in the undermentioned Taluks and Kavals of Bangalore, Tumkur and Kolar Districts, so as to reach the Chief Conservator of Forests in Mysore, Bangalore, not later than 12 noon on 4th August 1930.

N.B.—Tenders may be given Talukwar, or unitwar as the case may be.

BANGALORE DISTRICT.

1. Bangalore
2. Kankanhalli
3. Magadi
4. Anekal
5. Bagangere Kaval
6. Sankeghatta Kaval

TUMKUR DISTRICT.

1. Tumkur
2. Madhugiri
3. Pavagada
4. Sira
5. Chiknayakanhalli
6. Tiptur
7. Gubbi
8. Kunigal
9. Koratagere
10. Turuvekere Sub-Taluk
11. Kunigal Stud Farm
12. Begur Kaval
13. Herur Kaval

KOLAR DISTRICT.

1. Goribidnur
2. Bowringpet
3. Kolar Sambargida Kaval

REMARKS.—Excludes the produce of inam, jodi, kayamgutta, sarvamanya, kandayam and other lands, which are in the occupancy of private individuals as well as village "Amarayi" which is sold separately by the Amildar in the Revenue Department.

Village amarayi consists of the following ten kinds of produce found in the assessed waste, gomal, kharab lands, gavtana and other lands set apart for communal purposes :—

1. Hunse, 2. Mavu, 3. Seege, 4. Cocoanut, 5. Hippe, 6. Neralu, 7. Halasu, 8. Jali, 9. Honge seeds and leaves, 10. Byala.

N.B.—The Government will not make any extra demand for lands resigned from occupation and the lessee shall not be entitled to any rebate on account of lands taken for cultivation during the currency of the lease.

Description of produce.

Tamarind fruit
Seege kayi
Gum
Honey
Bees-wax
Kapilawang
Gerubija or marking nut
Wood apple
Lichens
Maradipoppu or Charpoppu
Horns
Hides
Tarikayi
Kanchagache
Gallnut
Antavaladakai
Guricharlue
Wild castor seeds
Kan pepper
Kan cardamom
Mrsani buds
Halmaddi
Hulgal seeds
Cinnamon seeds
Vatchuli
Dandelione
Wild olive
Silk cotton
Kirchal (State Forest)
Pith
Linseed
Bolar bark
Pot stone
Rampatre or kanpatre
Jungle saffron
Patanga
Bones
Maddi
Chilldabija
Chagacheuija
Guggala
Nim seeds
Cashewnut
Pappalichakke
Hippe seeds
Mango fruits
Kalluhuvu
Makliberu (State Forest)
Sogadeberu do
Kakkekayi
Somechekke
Lebi fruit
Inglara
Nili seeds
Nux-vomica

REMARKS.—The following produce in the localities mentioned below are excluded from the produce detailed above, as they will be sold as independent items :—

1. Tumkur District ... ... Seethapal, Nux-vomica
2. Kolar District ... ... Tamarind, Seethapal and Marady seeds

2. Each tender should be superscribed "Tender for the purchase of Minor Forest Produce" and should be accompanied by a deposit of Rs. 200 in currency notes which will be returned in the case of unsuccessful tenderers. Each tenderer should produce a solvency certificate from the Amildar of the taluk in which he resides.

3. Tenders from defaulters on account of previous leases will not be accepted.

4. The highest tenderer shall ordinarily be the purchaser.

5. The Chief Conservator of Forests reserves to himself the right to accept or reject the highest or any other tender without assigning any reasons therefor.

6. The names of accepted tenderers will be put up on the Notice Board of the Office of the Chief Conservator of Forests in Mysore, Bangalore, and this must be accepted as sufficient intimation of the fact.

7. Within three days of the acceptance of the tender, the purchaser shall pay into the Government Treasury, one-quarter of the total sale amount including the deposit already made together with the local, railway and other cesses, on the entire lease amount at the rates prevailing in the District. In default, the deposit will be forfeited and the right resold. Such resales will be at the risk of the defaulting purchaser who will be liable to make good any loss that may result to Government right but will have no claim to any surplus accruing therefrom. Such losses will be recoverable as an arrear of land revenue.

8. Within three days of the acceptance of the tender the successful tenderer shall execute an agreement with one or more sureties to the satisfaction of the District Forest Officer, on a stamped paper of proper value procured at his own cost, and also furnish security deposit of Rs. 500 or one-quarter of the sale amount, whichever is less, for the due fulfilment of the conditions of the contract in the shape of Government Savings Bank Deposit.

In default either to execute the agreement with the necessary sureties or to furnish the required security or both, the contract will be cancelled and the right resold, the defaulter being liable for any deficit, in three-fourths of the original sale amount. He shall have no

claim to any surplus accruing from such resale, but shall be liable for the loss arising therefrom which will be recovered as an arrear of land revenue under section 79 of the Mysore Forest Regulation or any other law in force for the time being.

Note.—(i) The solvency and the respectability of the sureties should be proved to the satisfaction of the Chief Conservator of Forests and the sureties shall be held responsible for all payments to be made under the lease and for the due fulfilment of all the conditions of the contract.

(ii) A sample form of the agreement may be seen at any of the District Forest Offices.

9. The balance of three-fourths of sale amount will be paid in three equal instalments as follows:—

First khist on or before 1st November 1930.
Second do 1st March 1931.
Third do 1st July 1931.

In default to pay the instalments on due dates, the contract will be cancelled and the right resold, the defaulter being liable for any deficit in the amount due to Government less the amount already paid. He shall have no claim on the surplus accruing from such resale, but shall be liable to the loss arising therefrom which shall be recovered as an arrear of land revenue, under section 79 of the Mysore Forest Regulation, or any other law in force for the time being. Interest at 9 per cent per annum will be charged on all arrears of lease amount permitted to be paid after the due date but before the resales.

Further conditions to be entered in the agreement are—

(*a*) The lessee, his maistries or servants shall not cut or injure any tree in any way on the plea of collecting the produce.

(*b*) The lessee shall furnish a list of sub-contractors, agents or maistries and servants who may be appointed by him for the collection of the produce.

(*c*) The lessee shall work out the lease himself and not transfer or sublet it to others without the previous sanction of the Chief Conservator of Forests. If any sub-lessees are approved, such sub-lessees shall not further sub-let it without previous sanction.

(*d*) The coolies employed by the lessee or sub-lessee must take permits from the Range Officers when they enter State Forests.

(*e*) The lessee or sub-lessee shall keep accounts showing the quantity of the produce collected and removed in accordance with the lease and permit the inspection of such accounts by any Forest Officer of and above the rank of a Ranger having jurisdiction within the area referring to the lease, and the Officers of the Revenue and the Police Departments of and above the rank of an Amildar or Police Inspector respectively.

(*f*) The lessee or sub-lessee shall render every month to the District Forest Officer, an account of the number of cart-loads of the produce collected and carted during the month.

(*g*) The lessee or sub-lessee shall provide printed licenses and passes in triplicate for the collection and for the export of the produce under his signature. In the latter case, each cart-load must be covered by a pass. These licenses and passes which will be in books shall be obtained from the Range Forest Officer and will have a seal of the District Forest Officer, impressed. The duplicate copies will be submitted to the Range Forest Officer, on the day on which the license or pass is issued. When the books are completed, the counterfoils should be returned to the District Forest Officer through the Range Forest Officer and fresh supply obtained.

Note.—(1) Forest forms 84 and 85 shall be used.

(*h*) The lessee or sub-lessee, his agents or maistries and servants shall be held responsible for any fires caused by negligence either by themselves or by their workmen and shall prevent the occurrence of fires in the forests in which they may be working and render prompt assistance in extinguishing such fires as may break out accidentally. They will be liable also under the Forest Regulation, irrespective of any action that may be taken under the contract.

(*i*) The lessee or sub-lessee shall remove out of the limits of the taluk before the 30th June 1932, all the produce collected and stored under the terms of the lease.

(*j*) Neither the lessee nor sub-lessee nor his employees shall enter the State Forests either before sunrise or after sunset.

(*k*) No collection of the Minor Forest Produce will be permitted in the State Forests during the fire season, *i.e.*, from the 15th February to end of April of each year.

(*l*) The lessee or sub-lessee shall not interfere with the recognised rights of inamdars.

(*m*) The lessee or sub-lessee has no right to the produce or trees on occupied lands and the village Amarai as detailed in para 1 above.

(n) No damage will be caused to the trees while collecting the Minor Forest Produce; any such damage will be assessed by the Range Forest Officer, which will be approved by the District Forest Officer. The District Forest Officer's decision in the assessment of the damages will be final. The assessed damages will be recovered from the security deposit of the lessee.

(o) The lessee or sub-lessee shall hold responsible himself for the acts of his agents or servants in the business of collection and transport.

10. In the event of breach of any of these conditions, the lease will be cancelled or the security amount forfeited in whole or in part or both these penalties will be enforced at the discretion of the District Forest Officer or the Chief Conservator of Forests as the case may be. In the case of mere forfeiture of the deposit amount, in part, or in full, the difference will be made good immediately by the contractor, and if not, the lease will be cancelled and resold at the risk of the original purchaser, who will be liable for any loss which will become recoverable as an arrear of land revenue but not participate in any profits.

B. V. RAMAIENGAR,
Chief Conservator of Forests.

TUMKUR DISTRICT.

Abstract Sale Notification dated 2nd July 1930.

The attention of the public is invited to this office notification dated 2nd July 1930, calling for tenders for the uprootal, rough-dressing and carting of dry and fallen sandal-wood and ground-hidden roots in this District and for delivering the same in Bangalore Sandal Koti during the official year 1930-31, published on pages 759 and 761, of Part VI of the *Mysore Gazette*, dated 10th July 1930.

Abstract Notification dated 9th July 1930.

SALE OF THE RIGHT OF GRAZING OF CATTLE EXCEPT GOATS IN THE PLANTATIONS.

The attention of the public is invited to the detailed Notification regarding the sale of the right of grazing to be held at Tumkur, Gubbi and Negalala (Kortagere Taluk) respectively on the 4th, 6th and 4th August 1930, published in Part VI, pages 797-798 of the *Mysore Gazette*, dated 17th July 1930.

K. REVANNA,
District Forest Officer.

MYSORE DISTRICT.

Notification dated 3rd July 1930.

Notice is hereby given under section 40 of the Mysore Forest Regulation that the following kinds of timber are lying unclaimed as detailed below :—

Persons having any claim over the said logs may present a statement of their claims to the District Forest Officer, Mysore, within a month from the date of publication of this notice in the *Mysore Gazette* and establish their claims thereto failing which the said logs will lapse to Government under section 42 of the said regulation.—

Kind	No. on logs	Dimensions		Where found	Kept in custody
		Length	Girth		
Honne ...	478	6'—0"	6'—8"	On the demarcation line of Berambudi State Forest near the Mavinahalla Iron bride, Sultan Battery Road.	In the custody of Forest Guard Chicka-Mara of Mulehole.
Do ...	Nil	12'—0"	7'—10"		
Do ...	27/27-1	20'—10"	6'—6"		
Jalary ...	6321	16'—5"	6'—6"		

Abstract Notification dated 1st July 1930.

The attention of the public is invited to the notification in the *Mysore Gazette*, Part VI pages 761 to 762, dated 10th July 1930, regarding sale of timber in the Mysore wood-yard of the Mysore District.

H. S. NARAYANA RAO,
District Forest Officer.

OFFICE OF THE ASSISTANT CONSERVATOR OF FORESTS, HASSAN DISTRICT.

Notification dated 14th July 1930.

It is hereby informed for general information that the exclusive right of collecting the Minor Forest Produce on all Government unoccupied lands, Amrut Mahal Kavals, State Forests, Reserved Lands and Plantations for two years from the date of confirmation of the sale to 30th June 1932, will be sold talukwar by public auction on the dates and at the places specified below :—

Taluk comprised	Place of sale	Date of sale	Officer conducting the sale
HASSAN DISTRICT.			
1 Channarayapatna ..	District Forest Office, Hassan	16th August 1930* ..	*Deputy Commissioner or any other Officer deputed by him with the help of the concerned District Forest Officer.
2 Hole-Narsipur ..	Do do ..		
3 Arkalgud ..	Do do ..		
4 Belur ..	Do do ..		
5 Arsikere ..	Do do ..		

REMARKS.—Excludes the produce of inam, jodi, kayamgutta, sarvamanya, kandayam and other lands, which are in the occupancy of private individuals as well as village "Amarayi" which is sold separately by the Amildar in the Revenue Department.

Village amarayi consists of the following ten kinds of produce found in the assessed waste, gomal, kharab lands, gavtana and other lands set apart for communal purposes :—

1. Hunse, 2. Mavu, 3. Seege, 4. Cocoanut, 5. Hippe, 6. Neralu, 7. Halasu, 8. Jali, 9. Honge seeds and leaves, 10. Byala.

N.B.—(1) The Government will not make any extra demand for lands resigned from occupation and the lessee shall not be entitled to any rebate on account of lands taken for cultivation during the currency of the lease.

Description of produce.

Tamarind fruit	Kan cardamom	Childabija
Seege kayi	Mrsani buds	Chagachebija
Gum	Halmaddi	Guggala
Honey	Hulgal seeds	Nim seeds
Bees-wax	Cinnamon seeds	Cashewnut
Kapilarang	Vetehuli	Pappalichakke
Gerubija or marking nut	Bende fibre	Hippe seeds
Wood apple	Wild olive	Mango fruits
Lichens	Silk cotton	Kalluhuvu
Maradipoppu or charpoppu	Kirichal (State Forest)	Makliberu (State Forest)
Horns	Pith	Sogadeberu do
Hides	Linseed	Kakkekayi
Tarikayi	Bolar bark	Somechekke
Kanchagache	Pot stone	Lebi fruit
Gallnut	Rampatre or kanpatre	Inglara
Antavaladakai	Jungle saffron	Nili seeds
Guricharlue	Patanga	Nuz-vomica
Wild castor seeds	Bones	
Kan pepper	Maddi	

REMARKS.—The following produce in the localities mentioned below are excluded from the list produce detailed above, as they will be sold as independent items :—

1. Hassan District (Arsikere Taluk) .. .. .. Alale

2. The auction will commence at 2 P.M., and if it is not concluded on the same day it will be continued on the next following day at the same hour.

3. Defaulters on account of previous leases will not be permitted to bid.

4. No person will be allowed to bid unless he (i) produces a certificate from the Amildar of the Taluk in which he resides in regard to his solvency and its extent, or an exchange certificate as provided in clause 5 and (ii) deposits also with the officer holding the sale a sum of Rs. 200 which must be in the form of cash or currency notes.

5. The highest bidder shall deliver his solvency certificate to the officer conducting the sale, and get in exchange, if he so desires, a certificate signed by the later which will be a sufficient authority for him to bid at auction sale in any one of the remaining divisions. This exchange certificate shall be delivered to the officer conducting the sale in case the party named therein happens to be the highest bidder obtaining in lieu thereof, if he wishes a

fresh exchange certificate for his use. The exchange certificate will contain all the particulars found in the Amildar's certificate with the details of purchase made in the sales of other divisions as well as in the one, in which the exchange certificate is sought for. The deposits of unsuccessful bidders will be returned immediately after the sale.

6. The exclusive right of collecting and removing the produce above described will be disposed of to the highest bidder, subject to the confirmation of the Chief Conservator of Forests and the Conservator of Forests Shimoga, who, at his discretion, may accept or reject the highest or any other bid, without assigning any reason therefor.

7. The successful bidder shall immediately after the close of the sale, credit into the Government Treasury, one-quarter of the total sale amount including the deposit already made together with local, railway and other cesses, on the entire lease amount at the rates prevailing in the district. In default, the deposit will be forfeited and the right resold. Such resales will be at the risk of the defaulting purchaser who will be liable to make good any loss that may result to Government right but will have no claim to any surplus accruing therefrom. Such losses shall be recoverable as an arrear of land revenue.

8. If the sale is not confirmed by the authority concerned, all moneys paid will be refunded to the party.

9. Within fifteen days of the intimation of the confirmation of the sale the successful bidder shall execute an agreement with one or more sureties to the satisfaction of the District Forest Officer, on a stamped paper of proper value, procured at his own cost, and also furnish security deposit of Rs. 500 or one-quarter of the sale amount whichever is less, for the due fulfilment of the conditions of the contract, in the shape of Government Savings Bank Deposit.

In default either to execute the agreement with the necessary sureties or to furnish the required security or both, the contract will be cancelled, and the right resold, at the defaulter is liable for any deficit, in the three-fourths of the original sale amount. He shall have no claim to any surplus accruing from such resale, but shall be liable for the loss arising therefrom which will be recovered as an arrear of land revenue under section 79 of the Mysore Forest Regulation or any other law in force for the time being.

Note.—(i) The solvency and the respectability of the sureties should be proved to the satisfaction of the Deputy Commissioner and the sureties shall be held responsible for all payments to be made under the lease and for the due fulfilment of all the conditions of the contract.

(ii) A sample form of the agreement may be seen at any of the District Forest Offices.

10. The balance of three-fourths of sale amount will be paid in three equal instalments as follows :—

First kist on or before 1st November 1930.
Second do 1st March 1931.
Third do 1st July 1931.

In default to pay the instalments on due dates, the contract will be cancelled and the right resold, the defaulter being liable for any deficit in the amount due to Government less the amount already paid. He shall have no claim on the surplus accruing from such resale, but shall be liable to the loss arising therefrom, which shall be recovered as an arrear of land revenue, under section 79 of the Mysore Forest Regulation or any other law in force for the time being.

Further conditions to be entered in the agreement are :—

(a) The lessee, his maistries or servants shall not cut or injure any tree in any way on the plea of collecting the produce.

(b) The lessee shall furnish a list of sub-contractors, agents or maistries and servants who may be appointed by him for the collection of the produce.

(c) The lessee shall work out the lease himself and not transfer or sublet it to others without the previous sanction of the Chief Conservator of Forests. If any sub-lessees are approved, such sub-lessees shall not further sub-let it without previous sanction.

(d) The coolies employed by the lessee or sub-lessee must take permits from the Range Officers when they enter State Forests.

(e) The lesssee or sub-lessee shall keep accounts showing the quantity of the produce collected and removed in accordance with the lease and permit the inspection of such accounts by any Forest Officer of and above the rank of a ranger having jurisdiction within the area referring to the lease, and the Officers of the Revenue and the Police Departments of and above the rank of an Amildar or Police Inspector, respectively.

(f) The lessee or sub-lessee shall render every month to the District Forest Officer an account of the number of cart-loads of the produce collected and carried during the month.

(g) The lessee or sub-lessee shall provide printed licenses and passes in triplicate for the collection and for the export of the produce under his signature. In the latter case, each cart-load, must be covered by a pass. These licenses and passes which will be in books shall be obtained from the Range Forest Officer and will have a seal of the District Forest Officer impressed. The duplicate copies will be submitted to the Range Forest Officer on the day on which the license or pass is issued. When the books are completed, the counterfoils should be returned to the District Forest Officer through the Range Forest Officer and fresh supply obtained.

Note.—(1) Forest forms 84 and 85 shall be used.

(h) The lessee or sub-lessee, his agents or maistries and servants shall be held responsible for any fires caused by negligence either by themselves or by their workmen and shall prevent the occurrence of fires in the Forests in which they may be working and render prompt assistance in extinguishing such fires as may break out accidentally. They will be liable also under the Forest Regulation irrespective of any action that may be taken under the contract.

(i) The lessee or sub-lessee shall remove out of the limits of the taluk before the 30th June 1932, all the produce collected and stored under the terms of this lease.

(j) Neither the lessee nor sub-lessee, nor his employees, shall enter the State Forests either before sunrise or after sunset.

(k) No collection of the minor forest produce will be permitted in the State Forests during the fire season, *i.e.*, from the 15th February to end of April of each year.

(l) The lessee or sub-lessee shall not interfere with the recognised rights of Inamdars.

(m) The lessee or sub-lessee has no right to the produce or trees on occupied lands and the village Amarai as detailed in para 1 above.

(n) No damage will be caused to the trees while collecting the minor Forest produce any such damage will be assessed by the Range Forest Officer, which will be approved by the District Forest Officer. The District Forest Officer's decision in the assessment of the damages will be final. The assessed damages will be recovered from the security deposit of the lessee.

(o) The lessee or sub-lessee shall hold himself responsible for the acts of his agents or servants in the business of collection and transport.

11. In the event of breach of any of these conditions, the lease will be cancelled or the security amount forfeited in whole or in part or both these penalties will be enforced at the discretion of the District Forest Officer the Conservator of Forests, Shimoga, or the Chief Conservator of Forests, as the case may be. In the case of mere forfeiture of the deposit amount, in part, or in full, the difference will be made good immediately by the contractor, and if not, the lease will be cancelled and resold at the risk of the original purchaser, who will be liable for any loss which will become recoverable as an arrear of land revenue but not participate in any profits.

Abstract Notification dated 4th July 1930.

The attention of the public is invited to the detailed notification of date, regarding the resale of the right of collecting Tangadi and Kakke barks in Belur, Arsikere, Channarayapatna and Hole-Narsipur Taluks, till the end of June 1931, on Saturday the 2nd August 1930, at 2 P.M., published on pages 763 and 764, Part VI of the *Mysore Gazette*, dated 10th July 1930.

MAHOMED PIR,
District Forest Officer.

SHIMOGA DIVISION.

Abstract Notification dated 4th July 1930.

The attention of the public is hereby invited to the advertisement page Nos. 770 and 771 of the *Mysore Gazette*, dated 10th July 1930, calling for tenders for the work of restoring Bannur Urubagal, Kengattakere Reg. No. 185, Sorab Taluk.

R. L. STEELE,
Executive Engineer.

SAGAR FOREST DIVISION.

Abstract Notification, dated 7th July 1930.

The attention of the public is invited to the sale notification, dated 7th July 1930 advertised in Part VI, page 818 of the *Mysore Gazette*, dated 17th July 1930, regarding auction sale of the right of cutting and removing grass in the Plantations of the Sagar Division for 1930-31.

Notification dated 17th July 1930.

It is hereby notified for general information that the exclusive right of collecting Tupra Leaves on all Government unoccupied lands, Amrut Mahal Kavals, State Forests, Reserved lands and Plantations from the date of confirmation of the sale up to the end of June 1933 will be sold talukwise by public auction for three years at the place and date noted below by the District Forest Officer, or other officer deputed by him:—

Name of Taluk	Place of sale	Date of sale	Remarks
Soraba ..	Anvatty ..	Saturday 23rd Aug. 1930.	The sale will be held for three years from the date of the confirmation order of the sale up to the end of June 1933.

N.B.—(*a*) Government have reserved their power of issuing individual licenses for *bona fide* local consumers.

(*b*) Excludes the produce of Inam, Jodi, Kayamgutta, Sarvamanya and other lands which are in the occupancy of private individuals as well as village forests.

1. The auction sale will commence at 2 P.M., and if it is not concluded on the same day, will be continued on the next following day.

2. Defaulters on account of previous lease will not be permitted to bid.

3. No person will be allowed to bid unless he has deposited with the officer conducting the sale, a sum of Rs. 50. The deposits of unsuccessful bidders will be returned immediately after the sale.

4. The exclusive right of collecting and removing the produce above described will be disposed of to the highest bidder subject to the confirmation of the District Forest Officer, or the Conservator of Forests as the case may be, who at his discretion may accept or reject the highest or any other bid without assigning any reason therefor.

5. The successful bidder shall, at the close of the sale, credit into the Taluk Treasury one-fourth sale amount (exclusive of the deposit amount already paid) together with Local Cess at one anna per rupee, Railway Cess at three pies per rupee and Education Cess at six pies per rupee on the entire sale amount. In default of payment the deposit already paid will be forfeited and the right resold. Such resale will be at the risk of the defaulting purchaser, who will be liable to make good any loss that may result to Government by such resale, but will not participate in any profit accruing therefrom.

N.B.—If the deficit be not paid, it will be recovered as arrears of Land Revenue.

6. If the sale is not confirmed, the amount paid will be refunded.

7. The accepted bidder shall pay another one-fourth of the sale amount within fifteen days of the intimation of the confirmation of the sale and execute an agreement binding himself to pay the balance of the sale amount before the 15th January 1931 and binding himself to observe the conditions mentioned hereunder. In default, the acceptance of the bid will be revoked, the money already paid forfeited, and the right resold.

Further conditions to be entered in the agreement are.—

(*a*) The lessee shall hold himself responsible for the cutting or injuring of any other trees on the plea of collecting the produce. The lessee shall be held personally responsible for the acts of his agents or servants.

(*b*) The lessee shall furnish a list of sub contractors, agents or servants who may be appointed by him for the collection of the produce.

(*c*) The lessee shall work out the lease himself and not transfer or sub-let it to others without the previous sanction of the District Forest Officer.

(*d*) The lessee, his agents or servants shall render all possible help in preventing the occurrence of fires in forest in which he or they may be working and render prompt assistance in extinguishing such fires as may break out accidentally.

(*e*) The lessee shall remove out of the limits of the Forests all produce collected under the terms of the lease before the 30th June 1933.

(*f*) Neither the lessee nor his servants shall enter the State Forests either before sunrise or after sunset.

8. In the event of the breach of any of the above conditions, the lease will be liable to be cancelled, and the lessee fined to the extent of Rs. 25 which will be recovered as an arrear of revenue.

Notification dated 17th July 1930.

It is hereby notified for general information that the exclusive right of collecting honge seeds and leaves in the State Forests and other Government unoccupied lands of this Division, up to the end of June 1931, will be sold Hobliwar at the headquarters of each hobli by the respective Range Officers on the dates noted against each :—

Range	Hobli	Place of sale	Date of sale	Officer conducting the sale
Sagar ..	Avinahalli	Avinahalli ..	Wednesday, 20th August 1930.	Range Officer, Sagar
	Karur			
	Bharange	Thalaguppa ..	Monday, 25th August 1930.	Do do
	Thalaguppa			
	Sagar	Sagar ..	Tuesday, 19th August 1930.	Do do
Karadibetta ..	Ananthapur ..	Ananthapur ..	Wednesday, 20th August 1930.	Range Officer, Karadibetta.
Sorab ..	Jode	Anavatti ..	Wednesday 20th August 1930.	Do Sorab
	Anavatti ..			
	Kuppagadde ..			
	Chandragutti ..	Sorab ..	Friday, 22nd August 1930.	Do do
	Ulavi			
	Sorab			
	Thalagunda	Shiralkoppa ..	Monday, 25th August 1930.	Do do
Shikarpur ..	Hosur	Hosur ..	Wednesday, 20th August 1930.	Range Officer, Shikarpur
	Udagani	Shiralkoppa ..	Monday, 25th August 1930.	Do do
	Shikarpur	Shikarpur ..	Friday 22nd August 1930.	Do do
	Belandur			
	Nagar	Nagar ..	Friday, 22nd August 1930.	Range Officer, Nagar
Nagar ..	Yedur	Yedur ..	Monday, 25th August 1930.	Do do
	Lakshimipura, Kallurkatte and portions of Huncha and Kerehalli Hoblies included in Nagar Range.	Hosanagar ..	Wednesday, 20th August 1930.	Do do

Conditions.

1. The auction sale will commence at 2 P.M., on each day. When in any case the right of collection in any hobli or hoblies is not sold on the date fixed for it, the same will be put up for resale again at the headquarters of the Taluk at the time of selling the right in the kasaba hobli of the Taluk concerned. It will be open to the sale-conducting Officer to club together with the kasaba hobli the right of collection in such hoblies of the Taluk as may for any reason have remained unsold.

2. No person will be allowed to bid unless he has deposited with the officer holding the sale a sum of Rs. 10 which must be deposited in the form of currency notes. The deposits of unsuccessful bidders will be returned immediately after the sale.

3. The exclusive right of collecting and removing the produce above described will be disposed of to the highest bidder subject to the confirmation of the District Forest Officer, or the Conservator of Forests as the case may be, who at his discretion may accept or reject the highest or any bid without assigning any reason therefor.

4. The successful bidder shall, at the close of the sale, pay to the sale-conducting Officer or credit to the nearest Government Treasury, the entire sale amount, including the deposit already made, together with local cess at one anna per rupee, railway cess at three pies per rupee and education cess at six pies per rupee. In default, the deposit will be forfeited and the right immediately resold. Such resale will be at the risk of the defaulting purchaser, who will be liable to make good any loss that may result to Government by it but will not participate in any profit accruing therefrom.

N.B.—If the deficit be not paid, it will be liable to be recovered as arrears of Land Revenue.

5. If the sale is not confirmed, the amount paid will be returnded.

6. The accepted bidder shall pay off the balance of lease amount and execute an agreement within fifteen days of the intimation of the confirmation of the sale binding himself to observe the conditions hereunder mentioned. In default, the acceptance of the bid will be revoked, the money already paid forfeited and the right resold.

Further conditions to be entered in the agreement are :—

(*a*) The lessee shall hold himself responsible for the cutting or injuring of any other trees on the plea of collecting the produce. The lessee shall be held personally responsible for the acts of his agents or servants.

(*b*) The lessee shall furnish a list of sub-contractors, agents or servants who may be appointed by him for the collection of the produce.

(*c*) The lessee shall work out the lease himself and not transfer or sub-let it to others without the previous sanction of the District Forest Officer or the Conservator of Forests.

(*d*) The coolies employed by the lessee must take permission from the Range Officers before they enter State Forests.

(*e*) The lessee shall keep and render accounts every month to the District Forest Officer of the produce collected and removed by him or his agents during the month. His accounts will be liable for the inspection of the Conservator of Forests or the District Forest Officer or by any other officer deputed by either of them.

(*f*) The lessee his agents or servants shall render all possible help in preventing the occurrence of fires in forests in which he or they may be working and render prompt assistance in extinguishing such fires as may break out accidentally.

(*g*) The lessee shall remove out of the limits of the Forest all produce collected and sold under the terms of the lease before the end of June 1931.

(*h*) Neither the lessee nor his servants shall enter the State Forests either before sunrise or after sunset.

7. In the event of the breach of any of the above conditions, the lease will be liable to be cancelled and the lessee fined to the extent of Rs. 100 which will be recovered as an arrear of revenue demand.

Notification dated 17th July 1930.

It is hereby informed for general information that the right of collecting and removing the canes in the State Forests of Nagar and Sagar Ranges, subject to the exercise of rights of the villagers will be sold by the Range Officers, concerned on the dates specified hereunder :—

Range	Name of Forest	Place and date of sale	Officer conducting the sale
Nagar ...	Varahi ... Manibyle ... Kavaledurg ...	Yedur, 25th August 1930, Wednesday.	Range Forest Officer, Hosanagar.
	Hulikal ... Kilandur ... Bisi ...	Nagar, 22nd August 1930, Friday.	Do
	Kodachadri ... Chekramattikal ...	Lakshmipur, 28th August 1930, Thursday.	Do
Sagar ...	Govardhanagiri ...	Nagavalli, 30th August 1930, Saturday.	Range Forest Officer, Sagar.
	Jog ... Kargal ... Bellanne ... Iduvani ...	Jog Travellers' Bungalow, 28th August 1930, Thursday.	Do

The collection period shall extend till the end of June 1931.

The successful bidder shall immediately after the sale, pay one-fourth of the sale amount together with Local Cess at one anna per Rupee, Railway cess at three pies per rupee and Education Cess at six pies per rupee on the entire amount of sale. In default, the right will be resold at his risk. If the deficit amount be not paid, it will be recovered as arrears of Land Revenue.

Within fifteen days of the intimation of the confirmation of the sale, the accepted bidder shall pay the balance of the lease amount in full and enter into an agreement on a duly stamped paper binding himself to the conditions specified hereunder.

The sale is subject to confirmation by the District Forest Officer or the Conservator of Forests as the case may be.

The lessee shall deposit a sum of Rs. 50 for the due fulfilment of the conditions of the contract in the shape of Government Savings Bank Deposit.

Conditions.

(*a*) Canes should be extracted without injuring the roots of the clump. Tender ones should under no circumstances be extracted.

(*b*) At least three shoots in a clump should be left untouched.

(c) The lessee or his agents or servants shall not injure any trees or other forest produce while collecting canes.

(d) The lessee shall be held personally responsible for any damaging acts of his agents or servants during the collection of canes.

(e) The lessee shall not sublet the contract without permission from the District Forest Officer.

(f) Coolies employed by the lessee must take permits from the Range Officer, when they enter forests for collection.

(g) The produce should be removed from the limits of the Forests by the end of June 1931.

(h) The lessee shall be held responsible for the occurrence of fire in the Forest, if there is sufficient ground for the Department to think that it has been caused by his negligence or by the act of his employees.

(i) The lessee shall keep and render accounts every month to the District Forest Officer of the produce collected and removed by him during the month. His amount will be liable for the inspection of the Conservator of Forests or the District Forest Officer or by any other officer deputed by either of them.

In the event of the breach of any of the above conditions, the lease will be liable to b cancelled and the lessee fined to the extent of Rs. 50 at the discretion of the District Fores Officer.

Notification dated 10th July 1930.

It is hereby notified for general information of the public that the timber described below were found lying unclaimed in the taluk.

Any person having any claim to these logs may present a written statement of such claim to the District Forest Officer, Sagar Division, within one month from the date of the publication of this Notification, and establish the same to the satisfaction of the above Officer, failing which the ownership of the timber shall vest in Government under Section 42 of the Mysore Forest Reglution.

The logs are lying now in the custody noted aganist them.

Taluk, Hobli and Village	Range	Kind of logs	Measurements of logs	Remarks
Arisinagere ..	Karadibetta Range	Honne ..	10— 9×3—8= 9	In the custody of Mr. Budyappa of Arisinagere, Shikarpur Taluk.
Belandur Hobli ..		Do ...	6— 8×3—3= 4	
Shikarpur Taluk ..		Do ..	5—10×4—0= 6	
		Teak ..	17— 6×5—1=28	
Chordi, Kumsi Sub-Taluk	Do ...	Honne ..	14— 6×4—3=17	In the custody of Range Officer, Karadibetta
		Teak logs ..	17— 9×4—0=18	

N.B.—The logs bear no marks and number.

Abstract Notification dated 18th July 1930.

The attention of the public is invited to the notification dated 3rd July 1930, calling for tenders for the preparation and assortment of Sandalwood in the Sagar Sandal Koti during 1930-31 published on pages 800 and 801, Part VI of the *Mysore Gazette*, dated 17th July 1930. The date for receiving tenders is extended from 19th July 1930 to 26th July 1930.

---

2. The attention of the public is invited to the notification dated 3rd July 1930 calling for tenders for the uprootal, rough dressing and carting of dry sandalwood of the Sagar Division to Shimoga and Sagar Sandal Koties during the year 1930-31, published on pages 801 and 802 Part VI of the *Mysore Gazette*, dated 17th July 1930. The date for receiving tenders is extended from 19th July 1930 to 26th July 1930.

Notification No. 6, dated 19th July 1930.

Tenders are invited for the purchase of the exclusive right of collecting the Minor Forest Produce standing on all Governmens unoccupied lands, Amrut Mahal Kavals, State Forests, Reserved Lands and Plantations up to 30th June 1932, in the undermentioned Taluks so as to reach the District Forest Officer, Sagar Division, Sagar, not later than 4 P.M., on Monday the 11th August 1930.

N.B.—Tenders may be given Talukwar or Unitwar as the case may be—

(1) Sagar; (2) Sorab; (3) Shikarpur; and (4) Nagar.

REMARKS.—Excludes the produce of inam, jodi, kayamgutta, sarvamanya, kandayam and other lands, which are in the occupancy of private individuals as well as village "Amarayi" which is sold separately by the Amildar in the Revenue Department

Village amarayi consists of the following ten kinds of produce found in the assessed waste, gotual, kharab lands, gavtana and other lands set apart for communal purposes.—

1. Hunse, 2. Mavu, 3. Seege, 4. Cocoanut, 5. Hippe, 6. Neralu, 7. Halasu, 8. Jali, 9. Honge seeds and leaves, 10. Byala.

N.B.—(1) The Government will not make any extra demand for lands resigned from occupation and the lessee shall not be entitled to any rebate on account of lands taken for cultivation during the currency of the lease.

Description of Produce.

Tamarind fruit	Kan cardamom	Chilldabija
Seege kayi	Mrsani buds	Chagacnebija
Gum	Halmaddi	Guggala
Honey	Hulgal seeds	Nim seeds
Bees wax	Cinnamon seeds	Cashewnut
Kapilarung	Vetehuli	Pappalichakke
Gerubija or marking nut	Bende fibre	Hippe seeds
Wood apple	Wild olive	Mango fruits
Lichens	Suk cotton	Kalluhuvu
Maralipoppu or charpoppu	Kirichal (State Forest)	Makliberu (State Forest)
Horns	Pith	Sogadeberu do
Hides	Linseed	Kakkekayi
Tarchavi	Bolar bark	Somechekke
Kanchagache	Pot stone	Lebi fruit
Gulma	Pampatre or kanpatre	Inglara
Antevaledekai	Jungle saffron	Nili seeds
Gulicharu	Patanga	Nuz-vomica
Wild castor seeds	Bones	
Kan pepper	Maddi	

REMARKS.—Bees Wax will be sold as an independent item in the Taluks of Sagar and Sorab for which separate tenders may be given under these conditions.

2. Each tender should be superscribed "Tender for the purchase of the Minor Forest Produce" and should be accompanied by a deposit of Rs. 200 in currency notes which will be returned in the case of unsuccessful tenderers. Each tenderer should produce a solvency certificate from the Amildar of the Taluk in which he resides.

3. Tenders from defaulters on account of previous leases will not be accepted.

4. The highest tenderer shall ordinarily be the purchaser.

5. The Conservator of Forests, Shimoga, reserves to himself the right to accept or reject the highest or any tender without assigning any reasons therefor.

6. The names of accepted tenderers will be put up on the Notice Board of the District Forest Office, Sagar and this must be accepted as sufficient intimation of the fact.

7. Within three days of the acceptance of the tender, the purchaser shall pay into the Government Treasury, one quarter of the total sale amount including the deposit already made together with the Local, Railway and other Cesses on the entire lease amount at the rates prevailing in the District. In default, the deposit will be forfeited and the right resold. Such resales will be at the risk of the defaulting purchaser who will be liable to make good any loss that may result to Government right but will have no claim to any surplus accruing therefrom. Such losses will be recoverable as an arrear of land revenue.

8. Within three days of the acceptance of the tender the successful tenderer shall execute an agreement with one or more sureties to the satisfaction of the District Forest Officer, on a stamped paper of proper value, procured at his own cost, and also furnish security deposit of Rs. 500 or one quarter of the sale amount, whichever is less, for the due fulfilment of the conditions of the contract in the shape of Government Savings Bank Deposit.

In default either to execute the agreement with the necessary sureties or to furn the required security or both, the contract will be cancelled and the right resold, the def ter being liable for any deficit, in the three-fourths of the original sale amount. He have no claim to any surplus accruing from such resale, but shall be liable for the loss r therefrom which will be recovered as an arrear of land revenue under section 7 Mysore Forest Regulation or any other law in force for the time being.

Note.—(i) The solvency and the respectability of the sureties should be provided to the satisfaction of the District Forest Officer and the sureties shall be held responsible for all payments to be made under the lease and for the due fulfilment of all the conditions of the contract.

(ii) A sample form of the agreement may be seen at any of the District Forest Offices.

9. The balance of three-fourths of sale amount will be paid in three equal instalments as follows:—

First khist on or before		1st November 1930.
Second	do	1st March 1931.
Third	do	1st July 1931.

In default to pay the instalments on due dates, the contract will be cancelled and the right resold, the defaulter being liable for any deficit in the amount due to Government less the amount already paid. He shall have no claim on the surplus accruing from such resale, but shall be liable to the loss arising therefrom which shall be recovered as an arrear of land revenue, under section 79 of the Mysore Forest Regulation, or any other law in force for the time being. Interest at 9 per cent per annum will be charged on all the arrears of lease amount permitted to be paid after the due date but before the resale.

Further conditions to be entered in the agreement are:—

(a) The lessee, his ministers or servants shall not cut or injure any trees in any way on the plea of collecting the produce.

(b) The lessee shall furnish a list of sub-contractors, agents or managers and servants who may be appointed by him for the collection of the produce.

(c) The lessee shall work out the lease himself and not transfer or sublet it to others without the previous sanction of the Conservator of Forests. If any sub-lessees are approved, such sub-lessees shall not further sublet it without previous sanction.

(d) The coolies employed by the lessee or sub-lessee must take permits from the Range Officers when they enter State Forests.

(e) The lessee or sub-lessee shall keep accounts showing the quantity of the produce collected and removed in accordance with the lease and permits. The inspection of such accounts by any Forest Officer of and above the rank of a Ranger having jurisdiction within the area referring to the lease, and the Officers of the Revenue and the Police Departments of and above the rank of an Amildar or Police Inspector, respectively.

(f) The lessee or sub-lessee shall render every month to the District Forest Officer, an account of the number of cart-loads of the produce collected and carted during the month.

(g) The lessee or sub-lessee shall provide printed licenses and passes in triplicate for the collection and for the export of the produce under his signature. In the latter case, such cart-load must be covered by a pass. These licenses and passes which will be in books shall be obtained from the Range Forest Officer and will have a seal of the District Forest Officer, impressed. The duplicate copies will be submitted to the Range Forest Officer, on the day on which the licenses or pass is issued. When the books are completed, the counterfoils should be returned to the District Forest Officer through the Range Forest Officer and fresh supply obtained.

Note.—(1) Forest forms 84 and 85 shall be used.

(2) The lessee or sub-lessee, his agents or managers and servants shall be held responsible for any damage caused by negligence either by themselves or by their workmen and shall prevent the occurrence of fires in the forests in which they may be working and render prompt assistance in extinguishing such fires as may break out accidentally. They will be liable also under the Forest Regulation, irrespective of any action that may be taken under the penal clause before the

(k) No collection of the minor forest produce will be permitted in the State Forests during the fire season, *i.e.*, from the 15th February to end of April of each year.

(l) The lessee or sub-lessee shall not interfere with the recognised rights of inamdars.

(m) The lessee or sub-lessee has no right to the produce or trees on occupied lands and the village Amarai as detailed in para 1 above.

(n) No damage will be caused to the trees while collecting the minor forest produces any such damage will be assessed by the Range Forest Officer, which will be approved by the District Forest Officer. The District Forest Officer's decision in the assessment of the damages will be final. The assessed damages will be recovered from the security deposit of the lessee.

(o) The lessee or sub-lessee shall hold himself responsible for the acts of his agents or servants in the business of collection and transport.

10. In the event of breach of any of these conditions, the lease will be cancelled or the security amount forfeited in whole or in part or both; these penalties will be enforced at the discretion of the District Forest Officer, the Conservator of Forests, Shimoga. In the case of mere forfeiture of the deposit amount, in part or in full the difference will be made good immediately by the contractor, and if not, the lease will be cancelled and resold at the risk of the original purchaser, who will be liable for any loss which will become recoverable as an arrear of land revenue but not participate in any profits.

P. KRISHNASWAMI RAO,
District Forest Officer.

SHIMOGA DIVISION.

Abstract Notification dated 28th June 1930.

The attention of the public is invited to the detailed notification regarding the sale of dry timber and fuel for 1930-31, published in extenso in pages 765 and 766, Part VI of the *Mysore Gazette* dated 10th July 1930.

C. A. JABBAR,
District Forest Officer.

BHADRAVATI FOREST DIVISION.

Notification dated 7th July 1930.

Notice is hereby given under section 40 of the Mysore Forest Regulation that the following Teak and Honne pieces which were found in the shed put by one Ramoji in Survey Nos. 80 and 41 of Sunnadahalli village Bhadravati Hobli, Shimoga Taluk, are seized and kept in the custody of the Patel of Basapur. These pieces do not bear any number or mark of sold stamp. Persons having any right to these quantities should submit their claims in writing to the undersigned within one month from the date of the publication of this notice, failing which, the property will lapse to Government under Section 42 of the said Regulation.

No.	Kind	Length	Girth	C.ft.
1	Teak poles .. .	16—3	1—2	1 and 1/3
2	Do .. .	16—4	1—1	1
3	Do	14—0	1—4	1½
4	Do	13—6	0—9	½
5	Honne poles	17—0	1—0	1

C. H. EAGLES,
District Forest Officer.

CHITALDRUG DISTRICT.

Notification dated 16th July 1930.

It is hereby notified for general information that the exclusive right of collecting the Minor Forest Produce on all Government unoccupied lands, Amrut Mahal Kavals, State Forests, Reserved Lands and Plantations for two years from 1st July 1930 to 30th June

1932, will be sold talukwar by public auction on the dates and at the places specified below :—

Taluk comprised	Place of sale	Date of sale	Officer conducting the sale
CHITALDRUG DISTRICT.			
1. Chitaldrug ...	Taluk Office, Chitaldrug.	4th August 1930	Taluk Amildar with the help of the Range Forest Officer concerned.
2. Molakalmuru ...	Taluk Office, Molakalmuru.	6th do	
3. Challakere ...	Taluk Office, Challakere.	12th do	
4. Hiriyur ...	Taluk Office, Hiriyur	11th do	
5. Hosdurga ...	Do Hosdurga	8th do	
6. Harihar Sub-Taluk	Do Harihar	4th do	
7. Holalkere ...	Do Holalkere	6th do	
8. Davangere ...	Do Davangere.	5th do	
9. Jagalur ...	Do Jagalur...	11th do	

REMARKS.—Excludes the produce of inam, jodi, kayamgutta, sarvamanya, kandayam and other lands, which are in the occupancy of private individuals as well as village "Amarayi" which is sold separately by the Amildar in the Revenue Department.

Village amarayi consists of the following ten kinds of produce found in the assessed waste, gomal, kharab lands, gavtana and other lands set apart for communal purposes :—

1. Hunse, 2. Mavu, 3. Seege, 4. Cocoanut, 5. Hippe, 6. Neralu, 7. Halasu, 8. Jali, 9. Honge seeds and leaves, 10. Byala.

N.B.—(1) The Government will not make any extra demand for lands resigned from occupation and the lessee shall not be entitled to any rebate on account of lands taken for cultivation during the currency of the lease.

Description of produce.

Tamarind fruit	Kan cardamom	Chilldabija
Seege kayi	Mrsani buds	Chagachebija
Gum	Halamaddi	Guggala
Honey	Hulgal seeds	Nim seeds
Bees-wax	Cinnamon seeds	Cashewnut
Kapilarang	Vetehuli	Pappalichakke
Gerubija or marking nut	Bende fibre	Hippe seeds
Wood apple	Wild olive	Mango fruits
Lichens	Silk cotton	Kalluhuvu
Maradipoppu or charpoppu	Kirichal (State Forest)	Makliberu (State Forest)
Horns	Pith	Sogadeberu do
Hides	Linseed	Kakkekayi
Tarikayi	Bolar bark	Somechekke
Kanchagache	Pot stone	Lebi fruit
Gallnut	Rampatre or kanpatre	Inglara
Antavaladakai	Jungle saffron	Nili seeds
Guricharlue	Patanga	Nuz-vomica
Wild castor seeds	Bones	
Kan pepper	Maddi	

2. The auction will commence at 2 P.M., and if it is not concluded on the same day, it will be continued on the next following day at the same hour.

3. Defaulters on account of previous leases will not be permitted to bid.

4. No person will be allowed to bid unless he (i) produces a certificate from the Amildar of the taluk in which he resides in regard to his solvency and its extent or an exchange certificate as provided in clause 5 and (ii) deposits also with the officer holding the sale a sum of Rs. 200 which must be in the form of cash or currency notes.

5. The highest bidder shall deliver his solvency certificate to the officer conducting the sale, and get in exchange, if he so desires, a certificate signed by the latter which will be a sufficient authority for him to bid at auction sale in any one of the remaining divisions. This exchange certificate shall be delivered to the officer conducting the sale in case the party

named therein happens to be the highest bidder obtaining in lieu thereof, if he wishes a fresh exchange certificate for his use. The exchange certificate will contain all the particulars found in the Amildar's certificate with the details of purchase made in the sales of other divisions as well as in the one, in which the exchange certificate is sought for. The deposits of unsuccessful bidders will be returned immediately after the sale.

6. The exclusive right of collecting and removing the produce above described will be disposed of to the highest bidder, subject to the confirmation of the Chief Conservator of Forests and the Conservator of Forests, Shimoga, who, at his discretion, may accept or reject the highest or any other bid, without assigning any reason therefor.

7. The successful bidders shall immediately after the close of the sale, credit into the Government Treasury, one-quarter of the total sale amount including the 'deposit' already made together with the local, railway and other cesses, on the entire lease amount at the rates prevailing in the District. In default, the deposit will be forfeited and the right resold. Such resales will be at the risk of the defaulting purchaser who will be liable to make good any loss that may result to Government but will have no claim to any surplus accruing therefrom. Such losses will be recoverable as an arrear of land revenue.

8. If the sale is not confirmed by the authority concerned, all moneys paid will be refunded to the party.

9. Within fifteen days of the intimation of the confirmation of the sale, the successful bidder shall execute an agreement with one or more sureties to the satisfaction of the District Forest Officer, on a stamped paper of proper value procured at his own cost, and also furnish security deposit of Rs. 500 or one-quarter of the sale amount, whichever is less, for the due fulfilment of the conditions of the contract in the shape of Government Savings Bank Deposit.

In default either to execute the agreement with the necessary sureties or to furnish the required security or both, the contract will be cancelled and the right resold, the defaulter being liable for any deficit, in the three-fourths of the original sale amount. He shall have no claim to any surplus accruing from such resale, but shall be liable for the loss arising therefrom which will be recovered as an arrear of land revenue under section 79 of the Mysore Forest Regulation or any other law in force for the time being.

Note.—(i) The solvency and the respectability of the sureties should be proved to the satisfaction of the Amildar and the sureties shall be held responsible for all payments to be made under the lease and for the due fulfilment of all the conditions of the contract.

(ii) A sample form of the agreement may be seen at any of the District Forest Offices.

10. The balance of three-fourths of sale amount will be paid in three equal instalments as follows:

First instalment on or before 1st November 1930.
Second do 1st March 1931.
Third do 1st July 1931.

In default to pay the instalments on due dates, the contract will be cancelled and the right resold, the defaulter being liable for any deficit in the amount due to Government less the amount already paid. He shall have no claim on the surplus accruing from such resale, but shall be liable to the loss arising therefrom which shall be recovered as an arrear of land revenue, under section 79 of the Mysore Forest Regulation, or any other law in force for the time being.

Further conditions to be entered in the agreement are:—

(*a*) The lessee, his manager or servants shall not cut or injure any tree in any way on the plea of collecting the produce.

(*b*) The lessee shall furnish a list of sub-contractors, agents or ministries and servants who may be appointed by him for the collection of the produce.

(*c*) The lessee shall work out the lease himself and not transfer or sublet it to others without the previous sanction of the Chief Conservator of Forests. If any sub-lessees are approved, such sub-lessees shall not further sub-let it without previous sanction.

(*d*) The coolies employed by the lessee or sub-lessee must take permits from the Range Officers when they enter State Forests.

(*e*) The lessee or sub-lessee shall keep accounts showing the quantity of the produce collected and removed in accordance with the lease and permit the inspection of such accounts by any Forest Officer of and above the rank of a Ranger having jurisdiction within the area referring to the lease, and the Officers of the Revenue and the Police Departments of and above the rank of an Amildar or Police Inspector, respectively.

(*f*) The lessee or sub-lessee shall render every month to the District Forest Officer an account of the number of cart-loads of the produce collected and carted during the month.

(*g*) The lessee or sub-lessee shall provide printed licenses and passes in triplicate for the collection and for the export of the produce under his signature. In the latter case, each cart-load must be covered by a pass. These licenses and passes which will be in books shall be obtained from the Range Forest Officer and will have a seal of the District Forest Officer, impressed. The duplicate copies will be submitted to the Range Forest Officer, on the day on which the license or pass is issued. When the books are completed, the counterfoils should be returned to the District Forest Officer through the Range Forest Officer and fresh supply obtained.

Note.—(1) Forest forms 84 and 85 shall be used.

(*h*) The lessee or sub-lessee, his agents or maistries and servants shall be held reponsible for any fires caused by negligence either by themselves or by their workmen and shall prevent the occurrence of fires in the forests in which they may be working and render prompt assistance in extinguishing such fires as may break out accidentally. They will be liable also under the Forest Regulation, irrespective of any action that may be taken under the contract.

(*i*) The lessee or sub-lessee shall remove out of the limits of the taluk before the 30th June 1932; all the produce collected and stored under the terms of the lease.

(*j*) Neither the lessee nor sub-lessee nor his employees shall enter the State Forests either before sunrise or after sunset.

(*k*) No collection of the minor forest produce will be permitted in the State Forests during the fire season, *i.e.*, from the 15th February to end of April of each year.

(*l*) The lessee or sub-lessee shall not interfere with the recognised rights of inamdars

(*m*) The lessee or sub-lessee has no right to the produce or trees on occupied lands and the village Amarai as detailed in para 1 above.

(*n*) No damage will be caused to the trees while collecting the minor forest produce; any such damage will be assessed by the Range Forest Officer, which will be approved by the District Forest Officer. The District Forest Officer's decision in the assessment of the damages will be final. The assessed damages will be recovered from the security deposit of the lessee.

(*o*) The lessee or sub-lessee shall hold responsible himself for the acts of his agents or servants in the business of collection and transport.

11. In the event of breach of any of these conditions, the lease will be cancelled or the security amount forfeited in whole or in part or both these penalties will be enforced at the discretion of the District Forest Officer, the Conservator of Forests, Shimoga, or the Chief Conservator of Forests as the case may be. In the case of mere forfeiture of the deposit amount, in part, or in full, the difference will be made good immediately by the contractor, and if not, the lease will be cancelled and resold at the risk of the original purchaser, who will be liable for any loss which will become recoverable as an arrear of land revenue but not participate in any profits.

Abstract Notification dated 8th July 1930.

The attention of the public is invited to the grass sale notification of the Chitaldrug District published on pages 802 to 804, Part VI of the *Mysore Gazette*, dated 17th July 1930.

Abstract Notification dated 9th July 1930.

The attention of the public is invited to the stone sale notification published on page 804, Part VI of the *Mysore Gazette*, dated 17th July 1930.

B. MADHAVA RAO,
District Forest Officer

ENGINEERING DEPARTMENT.

MYSORE RAILWAYS, HASSAN.

Notification dated 14th July 1930.

Notice is hereby given that the sealed tenders will be received at the Office of the Executive Engineer, Mysore Railways, Hassan, on any working day up to 2 P.M., on 4th August 1930, for collecting and Stacking Broken Stone Ballast on Mysore-Arsikere Railway. An approximate estimate of quantities is given in the following Schedule. The quantities are not guaranteed. The work should be completed by the end of May 1931 showing continuous equal monthly progress.

2. Detailed estimate and conditions of schedule agreement, may be seen at the Executive Engineer's Office, at Mysore Railways, Hassan, on all working days, between 11 A.M. and 5 P.M.

2. (a) Not less than 5,000 c ft. should be collected between two Telegraph Posts.

3. Tenders should be submitted on printed forms which may be obtained from the Executive Engineer on payment of one rupee.

3. (a) Tenders may be for full quantity or any portion of it.

4. Every tender must be accompanied by a deposit of Rs. 100 (one hundred rupees) in cash as earnest money and should be superscribed "Tenders for Collecting and Stacking Stone Ballast on Mysore-Arsikere Railways" in default of which tenders will be rejected.

5. The earnest money of rejected tenders will be returned as early as possible after the tenders are disposed of and in the case of accepted tender, it would be held as a part of security under clause 4 of the Schedule Agreement referred to.

6. The final acceptance of any tender will rest with the Engineer-in-Chief, who does not bind himself to accept the lowest or any tender or to assign any reason whatever for the rejection of any tender or any portion of a tender.

7 The name of the competitor whose tender has been accepted will be posted on the notice board in the Executive Engineer's Office. No enquiries regarding the acceptance or rejection of a tender will be answered.

8. Within eight days of the acceptance of the tender, the successful competitor is required to execute the usual schedule agreement, in default of which, his tender will be considered as cancelled.

9. Definite rates against each item of work in the Schedule should be noted both in figures and in words.

Schedule.

Item of work	Unit	Quantity	Rate
	C.ft.	C.ft.	Rs.
Collection of broken stone, ballast, quartz or granite to pass through 2" ring including stacking the same to standard heaps of 20' x 5' x 2' or 10' x 5' x 2" free from dust, wherever shown, on prepared platforms, inclusive of all charges within Railway limits	...	...	
Pebbles must on no account be used by quarrying or by field picking.	..	..	
The ballast must be collected at nil points on line and on no account over cuttings of more than 3 feet depth or banks of 3 feet height.	...	...	
Between Hassan and Ambuga	1,000	10,000	
Do Ambuga and Mavinkere	1,000	60,000	
Do Mavinkere and Hole-Narsipur	1,000	30,000	
Do Hole-Narsipur and Mandagere	1,000	20,000	
Do Mandagere and Akkihebbalu	1,000	30,000	
Do Akkibebbalu and Hosa-agrahara	1,000	30,000	
Do Belagola and Mysore	1,000	20,000	

M. RAMAIYA,
Executive Engineer.

MYSORE DIVISION (OPEN LINES).

Notification dated 17th July 1930.

Sealed Tenders are invited for the following works in connection with the Remodelling of Mysore Station. Individual or separate tenders should be sent for each of the works which will be disposed of separately on their merits.

1. Earthwork for making bank.
2. Extending 1—6 feet arched Bridge No. 755.
3. Extending existing Goods shed.
4. Constructing additional goods shed.
5. Constructing goods platform wall.
6. Dismantling and re-constructing the Police Station.
7. Extending Carriage Examiner's Office by 50 feet.

2. Tenders should be submitted in special forms which can be obtained from the Executive Engineer, Mysore Railways, Mysore Division, on payment of Rupee one for a form, which amount is not refundable under any circumstances.

3. Tenders should be addressed to the Executive Engineer, Mysore Division, Railways, Mysore, the sealed covers superscribed, Tender for Item No.....(Name of work), and should reach him not later than 4 P.M. on the 9th August 1930.

4. No tender will be considered which is not on the prescribed form.

5. The rates should be noted both in figures and words. Tenders which quote rates as "Estimated rates" or "some per cent more or less than estimate rates", will not be considered.

6. The work should be completed within the period noted for each work, guaranteeing the rate of monthly progress.

7. The names of the accepted tenderers will be posted on the Notice Board of the Executive Engineer's Office by 8th September 1930, and no enquiries regarding the acceptance or rejection of tenders will be replied.

8. The final acceptance of the tender will rest with the Engineer-in-Chief, Mysore Railways, Mysore, who does not bind himself to accept the lowest or any tender and who further reserves to himself the right to reject, without assigning any reasons therefor, any or all the tenders or any portion of any one tender.

9. Every tender should be accompanied by a Cash Receipt for the prescribed earnest money paid to the Auditor, Mysore Railways, Mysore, duly intimating the Auditor for what works in this Notification the earnest money has been paid.

10. The earnest money of unsuccessful tenderers will be returned as soon as possible after the tenders are disposed of.

11. Successful tenderers should deposit with the Auditor, Mysore Railways, Mysore, before they sign the Schedule Agreement, five per cent of the value of work given out to them, such deposits not to exceed Rs. 1,000.

12. Tenders which are not accompanied with the receipt for earnest money paid to the Auditor as specified in para 9 *supra* will not be considered.

13. Successful tenderers should execute within eight days of the date of notification of acceptance of tenders, the usual Railway Schedule Agreement. Failure to comply with this condition will render the contract null and void and the earnest money forfeited.

14. Work should be started within 15 days from the date of acceptance of tenders. The accompanying schedules give the approximate quantity of works to be executed and this quantity is not guaranteed.

15. The time limit for completion of works referred to in para 6 *supra* should be strictly adhered to and any violation of this will render the contractor liable to forfeit his deposit amount not as a penalty or penalties but as ascertained and liquidated damages recoverable accordingly.

16. Plans, specifications and other details of works to be done are available for inspection in the Executive Engineer's Office, Mysore, where intending contractors may call and obtain any information during office hours.

In all matters of dispute regarding rates, measurements, quality of work, etc., and in all disputes of any kind, the decision of the Engineer-in-Chief will be final and legally binding.

EARTHWORK.

Earnest money Rs. 100. Work to be completed in two months.

Serial No.	Particulars	Unit	Quantity
		C.ft.	Units
1	Cutting the high ground opposite to the Station building, Mysore, in all soils including blasting rock, where necessary and depositing the spoil to form a bank on both sides of 1—6' arch bridge near Permanent Way Inspector's Office.	1,000	100
	NOTE.—(1) Rates quoted should include charges for carrying earth by head load or Ballast Train whichever convenient. All charges for the use of Ballast Train if necessary, to be paid by the contractor.		
	(2) Payments will be made on section measurements, for cutting or excavation done nearly as marked.		

EXTENDING 1—6' ARCHED BRIDGE No. 755.

Earnest money Rs. 100. Work to be completed in three months.

		C.ft.	
1	Earthwork excavating foundations in all soils including rock except blasting.	1,000	3 517
1(a)	Blasting rock	1,000	1,000
2	Concrete broken stone jelly in sand mortar	100	11·72
3	Size stone in sand mortar (coursed rubble, first sort) ...	100	46·52
4	Cut stone arch work in sand mortar including centering charges.	100	132
5	Cement pointing	Sqr.	8·98
6	Removing and resetting in sand mortar coping burnt stone slabs including cement pointing.	S.ft.	111

Note.—Specification for works will be according to Marvat's Hand Book, Vol. I.

EXTENDING THE EXISTING GOODS SHED AT MYSORE.

Earnest money Rs. 200. Work to be completed in four months.

1	Earthwork excavation of foundation, in all soils ...	C.ft. 1,000	5,700
2	Filling in basement from excavated earth of foundation ..	1,000	
		C.ft.	2,400
3	Concrete broken stones in sand mortar	100	2,400
4	Size stone in sand mortar (coursed rubble, first sort) ...	C.ft. 100	8,015
5	Supplying and fixing burnt stone slabs 6" thick dressed for lintels of door.	S.ft.	558
6	Cement pointing	Sqr.	81·73
7	Hoisting and fixing roofing and other iron materials (supplied departmentally).—		
	(a) R. S. Beams over gaps of doors ...	Cwt.	6·4
	(b) Roof truss 20 feet span for main building purlins, etc., including rafters for verandahs on either side assembling where necessary.	"	157
	(c) Iron doors and ventilators	"	20
	(d) Fixing Asbestos Corrugated sheet roofing, including ridging, wind ties, etc., complete.	Sqr	56·7
8	Flooring with 6" burnt stone slabs dressed, over 6" concrete of broken stone in mortar with cement pointing, etc., complete.	"	34·3
9	Supplying and fixing dressed stone pillars including the cutting of grooves for fixing bressummers.	S.ft.	120
10	Silicate painting for all iron works	Sqr.	50
11	Removing and refixing circular ventilators .. .	No.	1
12	Unloading roofing and other materials from wagons and stacking them.	Ton	30

3

CONSTRUCTING AN ADDITIONAL GOODS SHED.

Earnest money Rs. 300. Work to be completed in six months.

Sl. No.	Particulars	Unit	Approximate quantity
1	Earthwork excavation of foundation, in all soils ...	C.ft. 1,000	12,200
2	Filling in basement from excavated earth of foundation ...	1,000 C.ft.	7,000
3	Concrete broken stone in sand mortar ...	100	3,600
4	Size stone in sand mortar (coursed rubble, first sort) ...	C.ft.	17,800
5	Supplying and fixing burnt stone slabs 6" thick dressed for lintels of doors and windows.	S.ft.	712
6	Cement pointing ...	Sqr.	165
7	Hoisting, fixing and roofing and other iron materials (supplied departmentally.)—		
	(a) R. S. Beams over gaps of doors ...	Cwt.	12
	(b) Roof truss 20 feet span for main building, purlins, etc., including rafters for verandahs on either side assembling where necessary.	"	230
	(c) Iron doors and ventilators ...	"	30
	(d) Fixing Asbestos Corrugated sheet roofing, including ridging, wind ties, etc., complete.	Sqr.	98·8
	(e) Expanded Metal partition wall with angle iron frame as per plan	S.ft.	170
8	Flooring with 6" burnt stone slabs dressed, over 6" concrete of broken stone in mortar with cement pointing, etc., complete.	Sqr.	56·8
9	Silicate painting for all iron works ...	"	110
10	Unloading roofing and other materials from wagons and stacking them.	Ton	55

CONSTRUCTING GOODS PLATFORM WALLS.

Earnest money Rs. 100. Work to be completed in three months.

Sl. No.	Particulars	Unit	Quantity
1	Earthwork excavating for foundations in all soils excepting blasting rock.	C.ft. 1,000	8,000
1 (a)	Filling in basement from excavated earth of foundations ...	1,000 C.ft.	5,000
2	Concrete broken stone in sand mortar ...	100 C.ft.	17·2
2 (a)	Size stone in sand mortar including bond stones (course rubble first sort.)	100 C.ft.	38·50
3	Fixing in position 41¼ lb. rails including fishing and fixing of cross bolts, drilling holes in rails, etc., for platform coping, complete (rails supplied Departmentally.)	R.ft.	1,728
4	Cement concrete for coping between rails and completing the surface, etc., complete.	100 C.ft.	432
5	Cement pointing ...	Sqr.	24·8

Note.—Specifications for work will be according to Maryat's Hand Book Part I.

DISMANTLING AND RE-CONSTRUCTING THE POLICE STATION AT MYSORE.

Earnest money Rs. 100. Work to be completed in three months.

Sl. No.	Particulars	Unit	Quantity
1	Earthwork excavating for foundations in all soils ...	C.ft. 1,000	1·539
2	Concrete broken stone in sand mortar	100	6.70
3	Burnt brick in sand mortar	C.ft.	10·85
4	Burnt brick in clay	"	21·75
5	Supplying and fixing burnt stone slabs, 6" thick dressed ...	S.ft.	237
6	Teakwood doors with battened shutters	"	64
7	Do with barred shutters	"	33
8	Teakwood ventilators with glazed shutters and iron bars, etc., complete.	"	24
9	Removing existing doors, cleaning, repairing and refixing them in position.	No.	1
10	Do windows	"	3
11	Teakwood wrought and put up including two coats of wood oiling.	C.ft.	40·3
12	Removing existing teakwood rafters, etc., cleaning and refixing them in position including two coats of wood oiling.	C.ft.	14·84
13	Roofing with Mangalore tiles (supplied by Department) over 2" x 1" teak reepers including chunam borders, wood oiling reepers, etc., complete.	Sqr.	3·15
14	Removing Mangalore tiles and reepers from the existing building, cleaning them and reroofing including chunam borders, wood oiling reepers, etc., complete.	"	9·73
15	Removing Mangalore ridge tiles from the existing building, cleaning and refixing them in mortar.	R.ft.	40
16	Flooring with 2" cuddapah slabs (supplied by Department) over 4" concrete broken stone in sand mortar with cement pointing, etc., complete.	Sqr.	7·48
17	Cut stone pillars 7' long and 9" square with base and capital, etc., complete as per approved design	No.	2
18	Cutting, hoisting and fixing second hand 41¼ lbs. rails in position.	R.ft.	63
19	Chunam plastering	Sqr.	46·55
20	Colour and white-washing, two coats	"	46·55
21	Teak-wood ornamental eave board 9" x 1" as per approved design including silicate painting.	R.ft.	150
22	Teak-wood finials, length over all 3 feet	No.	3
23	Do pendents do	"	4
24	Silicate painting two coats	Sqr.	3·5
25	Dismantling masonry, stacking and removing debris ...	C ft.	1,500

Note.—Specification for works will be according to Maryat's Hand Book, Vol. I.

EXTENDING CARRIAGE EXAMINER'S OFFICE.

Earnest money Rs. 100. Work to be completed in three months.

Sl. No.	Particulars	Unit	Quantity
1	Earthwork excavating for foundations in all soils ...	1,000 C.ft.	1·200
1(a)	Filling in basement from excavated earth of foundations ...	1,000 "	1,200
2	Concrete broken stone in sand mortar as per specification ...	100 "	3·12
3	Size stone in sand mortar (coursed rubble first sort) ...	100 "	487
4	Burnt brick in sand mortar	Do	17·76
5	Supplying and fixing burnt stone slabs 6" thick dressed ..	S.ft.	153
6	Chunam plastering	Sqr.	35·0
7	White and colour washing	"	35·0

Sl. No.	Particulars	Unit	Quantity
8	Teakwood doors with battened shutters	S.ft.	88
9	Teakwood windows with battened shutters and iron bars, etc., complete.	"	144
10	Removing and refixing windows	No.	2
11	Teakwood wrought and put up including two coats of wood oiling.	C.ft.	70·95
12	Roofing with Mangalore tiles supplied by Department, over 2" x 1" teakwood reepers including chunam borders, wood oiling reepers, etc., complete.	Sqr.	12·36
13	Fixing ridge tiles supplied by Department in mortar ...	R.ft.	52
14	Flooring with 2" cuddapah slabs over 4" concrete of broken stone in sand mortar including cement pointing (cuddapah slabs supplied Departmentally).	Sqr.	10·54
15	Teakwood ornamental eaves board 9" x 1" as per approved design including silicate painting.	R.ft.	103
16	Dismantling old brick masonry	C.ft.	24
17	Silicate painting 2 coats, doors and windows	Sqr.	6·54
18	Removing, cleaning and refixing eave board including silicate painting.	R.ft.	24

Note.—Specification for works will be according to Maryat's Hand Book, Vol. I.

Y. K. RAMACHANDRA RAU,
Executive Engineer.

MYSORE DIVISION.

Dated 3rd July 1930.

"Reference is invited to the advertisement published in detail notification in the *Mysore Gazette*, dated 10th July 1930, intimating last date of tender for 'Improving and Metalling the road leading to Bebi Hill Temple,' Nagamangala Taluk".

N. G. KRISHNAIENGAR,
Executive Engineer.

NEW BANGALORE WATER WORKS DIVISION.

Abstract Notification.

The attention of the public is invited to the detailed notice inviting sealed tenders for supplying the materials in the Material Yard at Thippagondanahalli, published on pages 804 and 805 of Part VI, of the *Mysore Gazette*, dated 17th July 1930. The last date for the presentation of tenders is 5 P.M. of 24th July 1930.

H. R. VENKATASUBBA RAO,
Executive Engineer.

OFFICE OF THE EXECUTIVE ENGINEER, DAM CONSTRUCTION AND No. I, CANAL DIVISION, KRISHNARAJASAGARA.

Dated 21st July 1930.

In modification of this office Notification, dated 30th June 1930, published on page 771, Part VI of the *Mysore Gazette*, dated 10th July 1930, the Public are hereby informed that the unserviceable articles referred to therein, will be sold, on receipt of quotations. Hence sealed covers enclosing :—(1) Rates of offer for each article will be received by the undersigned upto the 11th August 1930 The rates should be expressed in words as well as in figures, (2) the name of successful tender will be posted in the Notice Board of the Executive Engineer's Office, Krishnarajasagara and he should pay the cost of the articles and remove them within a week from the date of sale, (3) for the due fulfilment of the above condition, the purchaser will be required to execute a bond to the above effect and deposit a sum of Rs. 100 which he will forfeit in case of default, (4) the articles are available for inspection and the intending purchasers can have a look at them in the General Stores, North and South Banks, Krishnarajasagara and (5) the final acceptance of the offer will rest with the Superintending Engineer, Krishnarajasagara Circle, Mysore, who does not bind himself to accept any tender or to assign any reason, whatever for the rejection of any tender.

Abstract Notification dated the 30th June 1930.

The attention of the public is invited to the sale notification of unserviceable articles in the Dam Construction and No. I, Irwin Canal Division, published on pages 771 and 772, Part VI of the *Mysore Gazette*, dated 10th July 1930.

N. SARABHOJA,
Executive Engineer.

KADUR DIVISION.

Notice dated 19th July 1930.

Notice is hereby given that sealed tenders will be received at the Office of the Executive Engineer, Kadur Division, Chikmagalur, up to 11th August 1930, at 3 P.M. for constructing a Poor House at Chikmagalur. An approximate estimate of quantities is given below. These quantities are not guaranteed. The work should be completed by the end of June 1931.

2. The plans, detailed estimate and conditions may be seen at the Executive Engineer's Office at Chikmagalur, between the hours of 11 A.M. and 5 P.M. on working days.

3. Tenders should be submitted on printed forms which may be obtained from the Executive Engineer. The tenders should be accompanied by a statement inthe form given below, showing the rates at which the different items specified will be executed.

4. Each tender must be accompanied by a deposit of Rupees one hundred and fifty only in cash or Government Promissory Notes, as earnest money, and be superscribed "Tender for constructing a Poor House at Chikmagalur," in default of which tenders will be rejected.

5. The final acceptance of any tender will rest with the Executive Engineer, who does not bind himself to accept the lowest or any tender or to assign any reason whatever for the rejection of any tender.

6. Within eight days of the acceptance of the tender, the successful competitor will be required to execute the usual contract bond; in default of which his tender will be considered cancelled, and his earnest money will be forfeited.

7. The name of the successful competitor, whose tender has been accepted, will be posted on the notice board in the Executive Engineer's Office in due course. No enquiries regarding the acceptance or rejection of a tender will receive any reply.

8. On acceptance of one of the tenders, the earnest money on rejected tenders, will be returned.

9. The rates should be quoted for each item of work.

10. Percentage rates either below the lowest tendered rates on estimated rates will not be accepted.

11. No claim for any enhancement of tendered rates will be entertained during the course of execution.

12. The accepted tenderer is not allowed to sublet the work to his maistries or agent and he will be held solely responsible for the timely execution of the work.

Approximate quantities for constructing a Poor House at Chikmagalur.

No.	Items of work	Unit	Quantity	Rate	
				In figures	In words
				Rs. a. p.	
1	Clearing site and levelling ground ...	L.S.			
2	Earthwork excavation for foundation and filling in basement.	C.yd.	151		
3	Broken jelly concrete in mortar	C.ft.	1,414		
4	Rough stone in mud (filling foundation) ...	,,	2,312		
5	Size stone in mud basement	,,	996		
6	Burnt brick in mud superstructure ...	,,	4,455		
7	Burnt stone slabs dressed and fixed ...	S.ft.	502		
8	Chunam pointing	Sqr.	6·48		
9	Chunam plastering	,,	88·77		
10	White washing, two coats	,,	88·77		
11	Honnewood battened doors with 1" plank shutters and 3" x 4" frames with iron fixtures, hinges, bolts latches, etc., complete.	S.ft.	269		
12	Honnewood windows ¾" dia. Iron bars with fixtures as above.	,,	312		
13	Honnewood gate with iron works, etc., complete.	,,	36		
14	Honnewood wrought and put up	C.ft.	156·7		
15	Roofing with 1st class Mangalore tiles on teak reepers, etc.	Sqr.	30·85		
16	Ridge tiles set in mortar and pointed with cement.	R.ft.	187		
17	Honnewood eave board plaining 9" x 1" ..	,,	396		

No.	Item of work	Unit	Quantity	Rate In figures	Rate In words
				Rs. a. p	
18	Honnewood planks 1″ thick	S.ft.	147		
19	Plain zinc sheets	"	200		
20	Filling up the valley with mortar and building mortar bond in the centre and rendered with cement.	R.ft.	50		
21	Honnewood finials including Chacolate painting and fixing, etc.	No.	4		
22	Do pendents ...	"	8		
23	Chunam borders at the end of gables ...	R.ft.	72		
24	Coping with burnt brick in chunam and chunam plastered over.	"	41		
25	Flooring with gravel including watering and tamping and cowdung washing, etc., complete.	Sqr.	14·50		
26	Do for open yard except cowdung wash.	S.yd.	226		
27	Burnt stone gate slabs 6″ thick including drilling holes, fixing the hooks, etc., and fixing the same in position, complete.	S.ft.	16		
28	Chacolate painting	Sqr.	24·04		

Absract Notification.

Attention of the public is invited to the Notification published in page 806, Part VI of *Mysore Gazette* of 17th July 1930, calling for tenders for reconstructing girder bridge in 5—23 of Bababudan hill road.

L. A. H. WINCKLER,
Executive Engineer.

NEW BANGALORE WATER WORKS DIVISION.

Dated 21st July 1930.

Notice is hereby given that sealed tenders will be received at the Office of the Executive Engineer, New Bangalore Water Works Division, Thippagondanhalli, Tavarekere Post, up to 5 P.M. of 4th August 1930, for supplying the undermentioned materials in the Work Site at Thippagondanhalli. An approximate estimate of quantities is given below:—

2. These quantities are not guaranteed.

3. The materials should be supplied on indents from this office as the demand arises and the period of contract would terminate on 30th June 1931.

4. The tenders should be accompanied by a statement in the form given, showing the rates at which the different items specified will be executed.

5. Each tender must be accompanied by a deposit of Rs. 300 in cash or Government Promissory Notes as earnest money and be superscribed "Tender for supplying the materials in the Work Site at Thippagondanhalli" in default of which tenders will be rejected.

6. The final acceptance of any tender will rest with the Executive Engineer, who does not bind himself to accept the lowest or any tender or to assign any reason whatever for the rejection of any tender.

7. Within eight days of the acceptance of the tender, the successful competitor will be required to execute the usual contract bond in default of which his tender will be considered cancelled and his earnest money will be forfeited.

8. The name of the successful competitor whose tender has been accepted will be posted on the notice board in the Executive Engineer's Office in due course. No enquiries regarding the acceptance or rejection of a tender will receive any reply.

9. On acceptance of one of the tenders the earnest money on rejected tenders will be returned

10. The tenderer must quote specific rates for all items both in words and figures.

Statement of Materials required.

No.	Particulars of work	Per	Rate	Quantity
	TEAK WOOD WORK.			
1	Doors with 4" x 3" frames, with panelled shutters including fixing with necessary hinges, tower bolts, etc., complete.	Sq.ft.		1,071
2	Iron barred windows with single panelled shutters including fixing with necessary hinges etc., complete.	"		520
3	Iron barred doors and windows similar to windows.	"		60
4	Teakwood wrought and put up ...	C.ft.		518
	JUNGLE WOOD WORK.			
1	Doors with 4" x 3" frames with plain planked, braced and ledged shutters including fixing with necessary hinges, etc., complete.	Sq.ft.		3,174
2	Iron barred windows with plain planked ledged shutters including fixing with hinges, etc., complete.	"		1,075
3	Dwarf windows similar to windows. ...	"		210
4	Jungle wood work wrought and put up ...	C.ft.		1,118

H. R. VENKATASUBBA RAO,
Executive Engineer.

BANGALORE PALACE.

Notice.

Public are hereby informed that the Grape Crop of Bangalore Palace Orchard will be sold by Public Auction at 3 P.M., on Friday the 15th August 1930, at the Bangalore Palace Orchard. Further particulars regarding the above may be had from the office of the undersigned on working days between the hours 11 A.M. and 5 P.M.

N. GOPALAMURTI,
Superintendent

GOVERNMENT OF MYSORE, ELECTRICAL DEPARTMENT.

Construction of one Block of Two Operators Quarters, Kankanhalli.

Attention is invited to the Notification dated the 5th July 1930, published on pages 780 and 781 of *Mysore Gazette*, dated 10th July 1930, calling tenders for the above work. Tenders will be received by the Superintendent, Power and Lighting, Kankanhalli, up to 2 P.M. of the 25th July 1930. Earnest money required is Rs. 200.

V. R. COWSIK,
Superintendent,
Kankanhalli Power and Lighting.

MYSORE POWER AND LIGHTING.

Notification dated 4th July 1930.

The public are hereby informed that the employees of the Electrical Department have been supplied with identification badges (leather case with the name of the employee signed by the Assistant Chief Electrical Engineer and the Superintendent) which they are required to produce for inspection by the consumers to enable them to satisfy themselves that they are the Departmental men.

The public are hereby requested not to allow any one into their premises, if on demand the above identification badge is not produced for inspection.

C. SITARAMIAH,
Superintendent,
Mysore Power and Lighting.

MISCELLANEOUS DEPARTMENTS.

GOVERNMENT OF MYSORE, STORES PURCHASE COMMITTEE, BANGALORE.

Notification No. S. P. C. 828-30, dated 9th July 1930.

To

The Firms dealing in Locks,

Gentlemen:

LOCKS REQUIRED FOR THE SEVERAL GOVERNMENT DEPARTMENTS DURING 1930-31.

Sealed tenders superscribed "Quotation for Locks" will be received by the undersigned up to the 20th of July 1930 in accordance with the conditions of contract specified below for the supply of the locks of sizes noted below required for use in Mysore Government Departments during the year commencing from 1st July and ending with 30th June 1931:—

Locks Pad, G. I.	1"	...	4 levers.
Do	1½"	...	do
Do	2"	...	do
Do	2½"	...	do
Do	3"	...	do
Locks Brass 1" to 3"		...	do

(1) The rates quoted should hold good throughout the year.

(2) The Stores Purchase Committee do not bind themselves to purchase any or all the sizes of locks specified above. The actual requirements of all the departments should be supplied.

(3) The indents of departmental officers should be complied with within a week after their receipt.

(4) The prices to be quoted should be for free delivery on rails Bangalore and Mysore and the actual Railway Freight to any other destination to which the locks may be required to be consigned will be paid extra

(5) The locks should be supplied with non-interchangeable duplicate keys.

(6) The locks should be guaranteed to be of sound construction and workmanship, and if any found to be defective or become unserviceable under normal use during the year, they will have to be replaced by sound ones free of cost to us. In the case of the locks required for the Mysore Railway Department the top plates should be sent loose without being rivetted. Further the locks are required to be engraved with the words "MYS. RYS." and also the serial Nos. which will be furnished by the Chief Store Keeper, along with his indents.

(7) Samples should be forwarded along with the tenders.

No. S. P. C. 831-30, dated 19th July 1930

To

The Firms dealing in Gunny Bags,

Gentlemen:

GUNNY BAGS REQUIRED FOR GOVERNMENT DEPARTMENTS DURING 1930-31.

Sealed tenders will be received by the undersigned up to 4 P.M. on Saturday the 2nd August 1930 and in accordance with the conditions of contract specified below, for the supply of new and second-hand gunny bags of 100 seers and 50 seers capacity required for several Government Departments during the year ending 30th June 1931.

(1) The rates quoted should hold good throughout the year.

(2) The Stores Purchase Committee do not bind themselves to purchase any definite number of gunny bags of any quality.

(3) The indents of departmental officers whose names will be communicated to the successful tenderer should be complied with within a week after the receipt of such indents.

(4) The prices to be quoted should be for free delivery on rails at Bangalore City Railway Station. The actual Railway freight to any other destination to which the bags may be required to be consigned will be paid extra.

(5) The bags to be supplied should be sound and strong, free from holes and other defects and in accordance with the samples to be approved failing which they will be rejected at your sole risk and you will be required to

CONTRACTS PLACED BY THE GOVERNMENT OF MYSORE.

No. R. D. 803--S. P. C., dated 18th July 1930.

The following contracts were placed by the Stores Purchase Committee, Government of Mysore, during the week ending Saturday the 12th July 1930.

Indent number and article	No. or quantity	Name of firm	Value of contract
I. I. 1575. Machine, weighing ..	1	Messrs. Jessop & Co., Madras	Rs. 340 f.o.r. Bangalore
„ 1576. Voltmeters, portable ..	..	„ M. S. Vernal & Co., Calcutta.	Rs 2,783 f.o.r. Madras.
P. I. 732. Tallow, mutton, best quality	20 tons.	„ Young & Co., Sydney	£ 720 lot c.i.f. & c. Madras.

Notice No. S. P. C. 811, dated 18—19th July 1930.

1. Sealed tenders for the supply of Europe Medicines, Drugs, Surgical Instruments and Laboratory appliances required for the Mysore Government Medical Stores during the year 1930-31 will be received by the undersigned up to 12 noon on the 22nd September 1930.

2. A sum of Rs. 500 in cash towards earnest money should be remitted to the officer in charge of the State Huzur Treasury, Bangalore, with challans duly filled in by the tenderers, the fact of such remittance being noted in the tender sent to this office. Cheques will not be received by the State Huzur Treasury Officer on this account.

3. Forms of tender and challans for remitting earnest moneys may be obtained from the Office of the Stores Purchase Committee on payment of rupees five only (in cash) per set.

4. The forms will not be sent by V. V. P. Cheques and postage stamps will not be accepted towards the cost of the tender forms.

Tender Notice No. S. P. C. 932-33, dated 21st July 1930.

Sealed tenders for the supply of beltings required for the Mysore Government Departments during 1930-31 will be received by the undersigned up to 12 noon on the 17th August 1930.

Forms of tender may be had in duplicate from the undersigned on payment of Rupees three *in cash only* being the fee for the form.

Forms will not be sent by V. P. P. nor will Bank cheques, and Postage Stamps be received towards the cost of them.

By Order,

M. S. RAMACHANDRA RAO,

Secretary, Stores Purchase Committee

OFFICE OF THE *EX-OFFICIO* CONTROLLER OF PATENTS AND DESIGNS,

No. C[1] 276 --29-30, dated 13th June 1930.

NOTICE OF ACCEPTANCE OF APPLICATION FOR PATENT NO. 55 OF 1929-30, DATED 22ND AUGUST 1929.

Notice is hereby given that all persons interested in opposing the grant of a patent on the application referred to below may at any time within 3 months of the date of this Notification give notice to the *Ex-officio* Controller of Patents and Designs in Mysore, in the prescribed form No. 5 of such opposition. "Improvements in Photographic Enlarging Apparatus by Messrs. H. V. Williams & Co., Patent Agents, Calcutta.

Any one desiring to inspect copy of the Specification of the above may call at the Office of the *Ex-officio* Controller of Patents and Designs on any working day between 11 A.M. and 5 P.M. A sum of rupee one will be charged for such inspection.

No. C. 277 --29-30, dated 12th June 1930.

NOTICE OF ACCEPTANCE OF APPLICATION FOR PATENT NO. 36 OF 1929-30. DATED 22ND AUGUST 1929.

Notice is hereby given that all persons interested in opposing the grant of a patent on the application referred to below may at any time within 3 months of the date of this Notification give notice to the *Ex-officio* Controller of Patents and Designs in Mysore, in the prescribed form No. 5 of such opposition. "Photographic Cameras" by Messrs. H. V. Williams & Co., Patent Agents, Calcutta.

Any one desiring to inspect copy of the Specification of the above may call at the Office of the *Ex-officio* Controller of Patents and Designs on any working day between 11 A.M. and 5 P.M. A sum of rupee one will be charged for such inspection.

C. RANGANATHA RAO SAHIB,

Ex-officio *Controller of Patents and Designs.*

THE MYSORE HORTICULTURAL SOCIETY, LAL-BAGH, BANGALORE.

Notice, dated 11—14*th July* 1930.

The Summer Horticultural Show will be held at Lal-Bagh on Saturday and Sunday the 2nd and 3rd August 1930. It will be opened on Saturday at 3 P.M. for Members of the Horticultural Society and at 4 P.M. for the Public. On Sunday it will be opened from 8 A.M. to 8 P.M.

ADMISSION FEES.

Saturday the 3rd :—

	Rs.	a.	p.	
Adults	1	0	0	each
Children	0	8	0	,,
Students	0	8	0	,,
Soldiers and sepoys in uniform	0	8	0	,,

Sunday the 3rd :—

A uniform rate of annas four each will be charged.

Indian and European Refreshments will be sold as usual.

The Mysore Infantry Band will play on Saturday.

The public will not be admitted into the gardens on the above days except on business connected with the Show.

Schedule of Prizes, Entry Forms, and further particulars may be had from the undersigned.

H. C. JAVARAYA,
Honorary Secretary.

GOVERNMENT GARDENS DEPARTMENT.

SALE CONDITIONS.

Binding of the Lessee of the Fruit Crops.

The Fruit Crops at Dara-i-Dowlat Bagh will be sold there on 27th (Sunday) July 1930 commencing at 9-30 A.M., by the Curator, Government Gardens and Parks, Mysore.

1. The Lessee should be responsible for the proper guarding of the Fruit crops, and no complaint in case of theft etc., can be entertained.

2. No structures should be errected except one or two bamboo shelters for the Watchman on the places pointed out by the Overseer in charge and none except the Watchman will be allowed to stay in the garden.

3. The Lessee should not interfere in any way with the traffic or the movement of the public in the garden.

4. The Lessee should sweep the places below the trees concerned immediately after gathering the fruits and remove the sweepings to the pits pointed out by the Overseer.

5. The Lessee should compensate for any damage done to the trees, beds or any other Government property located within the garden during his lease either by himself or by his men.

6. He should not claim any compensation for the crop of any of the trees which may cut down for Government purposes for opening roads, etc.

7. He will further abide by the orders of the Superintendent, Government Gardens in Mysore in any other matters not mentioned in the above.

8. The crops are given below :—

(1) Dara-i-Dowlat Bagh :—

1. Jack	5. Coccaunt
2. Lime	6. Arecanut
3. Rose Apple	7. Pomogranate
4. Guava	

H. C. JAVARAYA,
Superintendent.

OFFICE OF THE EXCISE COMMISSIONER IN MYSORE, BANGALORE.

Notification, dated 18*th*—21*st July* 1930.

Under Clause (e) of section 29 of the Mysore Excise Regulation, V of 1901, and in virtue of the powers delegated to him under Clause VIII of Government Notification No. 11287—Ex. F. 3-1901, dated 7th January 1902, the Excise Commissioner prescribes the use from the 15th day of August 1930 of cone shaped copper gallon pots with thick bottom and mill-edged neck, holding 51 Mysore drams (of 1,500 minims) manufactured at the Government Art Workshop, Bangalore.

2. The existing copper gallon pots having spherical bottom will be withdrawn from use from that date.

S. P. RAJAGOPALACHARI,
Excise Commissioner.

PRIVATE ADVERTISEMENTS.

IN THE COURT OF THE DISTRICT JUDGE, BANGALORE DIVISION.

Miscellaneous Case No. 139 *of* 1929-30.

Mallappa, son of Sulubele Basanna, residing at Nagarthapet, Bangalore City ... ... *Petitioner.*

Whereas an application under section 61 of Probate Regulation for grant of probate of the Will of Rudrappa, late of Ganigarpet, Bangalore City, has been made by Mallappa, residing at Nagarthapet, Bangalore City and whereas the 31st day of July 1930, has been fixed for the hearing of this case, notice is hereby given that any person having any interest in the administration of the said deceased, may, if he desire, appear in this Court on the said 31st day of July 1930, and see the proceedings before the grant of probate.

Given under my hand and the seal of the Court, this 19th day of July 1930.

A. SREENIVASARAGAVACHARI,
District Judge.

IN THE COURT OF THE FIRST MUNSIFF, BANGALORE.

Miscellaneous Case No. 243 *of* 1929-30.

Muddappa, son of Manjappa, Nagarthar by caste, residing in Nagarthapet, Bangalore City ... ... *Petitioner.*

vs.

(1) Rudramma, daughter of Rudrappa, Nagarthar, Ulsoorpet, Bangalore City, (2) Nanjaraju (minor), living with the mother 1st opponent ... ... *Opponents.*

Application to recognise his legal rights as guardian of the above second opponent and restore him to his custody.

The petitioner abovenamed having applied to be appointed the guardian of the aforesaid minor, the 15th day of August 1930, has been fixed for the hearing of the application and notice is hereby given to the public that if any other relative, friend, kinsmen or well wisher of the aforesaid minor desire to be appointed or declared as guardian of the said minor, he should enter appearance in person in this Court on the aforesaid date and be prepared to adduce on that day, any documentary and oral evidence he may desire to adduce in support of his claim to such appointment or declaration.

Given under my hand and seal of this Court, this 17th day of July 1930.

C. B. NAGABHUSHANA RAO,
First Munsiff.

IN THE COURT OF THE MUNSIFF AT CHIKBALLAPUR.

Insolvency Application No. 10 *of* 1929-30.

Siddam Setty—Govindappa, son of Ramiah, Vaisya age 58 years, Sidlaghatta ... ... *Petitioner.*

vs.

1. Venkatappa, 2. Ramanna, 3. Karupakal Venkataramiah, 4. Hanumantharamappa, 5. M. Venkappiah, 6. Patyam Venkatasamappa, 7. Melugiri Ramiah .. .. *Opponents.*

Whereas Siddam Setty—Govindappa, has applied to this Court, by a petition dated 26th of May 1930, to be declared an insolvent under the Mysore Insolvency Regulation, VI of 1911, and your name appears in the list of creditors filed by the aforesaid debtor, this is to give you notice that the Court has fixed the 9th day of August 1930, for the hearing of the aforesaid petition and the examination of the debtor. If you desire to be represented in the matter, you should attend in person or by duly instructed pleader.

Insolvency Application No. 14 *of* 1929-30.

Kondappa, age 35 years, Agriculture Vokkaligar, son of Avala Kondappa, residing at Chandoor, Somenahalli Hobli, Gudibanda Sub-Taluk *Petitioner.*

vs.

1. Krishnappa, 2. Mariyappa, 3. Byanna, 4. Chinnappa, 5. Adeppa, 6. Viswanathiah, 7. Narasimha Bhatru, 8. Yamanna, 9. Venkataramanappa .. .. *Opponents.*

Whereas Kondappa, has applied to this Court by a petition, dated 23rd of May 1930, to be declared an insolvent under the Mysore Insolvency Regulation, VI of 1911, and your name appears in the list of the creditors filed by the aforesaid debtor, this is to give you notice that the Court has fixed the 16th day of August 1930, for the hearing of the aforesaid petition and the examination of the debtor. If you desire to be represented in the matter, you should attend in person or by duly instructed pleader.

Insolvency Application No. 12 *of* 1929-30.

Byrappa, son of Kote Nanjappa, residing at Jangamakote, Sidlaghatta Taluk ... ... *Petitioner.*

vs.

1. Sonnappa, 2. Narayanappa ... ... *Opponents.*

Whereas Byrappa, has applied to this Court, by a petition, dated 1st of April 1930, to be declared an insolvent under the Mysore Insolvency Regulation, VI of 1911, and your name appears in the list of creditors filed by the aforesaid debtor, this is to give you notice that the Court has fixed the 2nd day of August 1930, for the hearing of the aforesaid petition and the examination of the debtor. If you desire to be represented in the matter, you should attend in person or by duly instructed pleader.

A. VISVANATHA MUDALIAR,
Munsiff.

IN THE COURT OF THE MUNSIFF AT HOLE-NARSIPUR.

Insolvency Case No. 2 *of* 1929-30.

Ranga, son of Chikkegowda, residing in Chikka-ganni, Channarayapatna (Taluk and Kasaba Hobli) ... ... *Petitioner.*

vs.

(1) S. Krishna Iyengar, Foster son of Tirunarayana Iyengar, residing in Srinivasapur, Channarayapatna (Taluk and Kasaba Hobli), (2) Ankam Krishnasetty, son of Ankam Subbarayasetty, residing in Channarayapatna Kasaba ... ... *Opponents.*

Whereas the abovenamed petitioner, Ranga, has applied to this Court by a petition dated 1st April 1930, to be declared an insolvent under the Mysore Insolvency Regulation, XI of 1925, and your names appear in the list of creditors, filed by the aforesaid debtor, this is to give you notice that the Court has fixed the 12th day of September 1930, for hearing the aforesaid petition and the examination of the debtor. If you desire to be represented in the matter you should attend in person or by duly instructed pleader.

The particulars of the debt alleged in the petition, to be due to you are as follows :—

Rs. 350-0-0 due to 1st opponent as per decree in O. S No. 321—28-29.
Rs. 818-0-0 due to 1st opponent as per Hypothecated Bond.
Rs. 680-0-0 due to 2nd do do
Rs. 50-0-0 due to 2nd opponent as per Simple money Bond.

Given under my hand and seal this 17th day of July 1930.

T. N. MALLAPPA,
Munsiff.

IN THE COURT OF THE DISTRICT JUDGE, SHIMOGA DIVISION.

Miscellaneous Case No. 43 *of* 1929-30.

Whereas an application under the Indian Succession Act, 1881, for grant of letters of administration to the estate of Mrs. Georgina Sophia Ross, late of Rockside, Malvern Wells, Worcestshire County, England has been made by Mr. Arthur Edmund Smith Thomas, Power of Attorney Holder of William Garden Ross, Executor under the last Will and Testament of Mr. Georgina Sophia Ross and whereas the 4th day of August 1930, has been fixed for the hearing of this case, notice is hereby given that any person having any interest in the administration of the estate of the said deceased may, if he desire, appear in this court on the said 4th day of August 1930 and see the proceedings before the grant of probate (or, of letters of administration).

Given under my hand and the seal of the Court, this 17th day of July 1930.

B. R. KRISHNAMACHAR,
District Judge.

IN THE COURT OF THE MUNSIFF AT CHIKMAGALUR.

Miscellaneous Case No. 138 *of* 1929-30.

Kuduvalli Krishnappa, son of Devarabhatta, Shanbhog, inhabitant of Kuduvalli Agrahara, Vastara Hobli, Chikmagalur Taluk ... *Petitioner.*

vs.

(1) Nagappiah, (2) Shankarappa, sons of Nagappiah and (3) Venkatalakshmamma, (4) Sannamma, (5) Savitramma, 5 years, daughters of Nagappiah, 3 and 4 married, resident of 1 to 3 Kumbaragodu, Gonibid Hobli, Mudgere Taluk ... ... *Opponents.*

Application for the appointment of guardian to the (1) Nagappiah, 17 years, (2) Shankarappa, 10 years, (5) Savitramma, 5 years, the minors, inhabitant of Kumbaragodu, Gonibid Hobli, Mudgere Taluk.

The petitioner abovenamed having applied to be the guardian of the 1, 2 and 5 of the aforesaid minors, the 17th day of July 1930, has been fixed for the hearing of the application and notice is hereby given to (1) Nagappiah, Kumbaragodu, that if any other relative, friend, kinsmen or well wisher of the aforesaid minors, desire to be appointed or declared as guardian of the (2) Shankarappa and (5) Savitramma of the said minors, he should enter appearance in person in this Court on the aforesaid date and be prepared to adduce on that day, any documentary and oral evidence he may desire to adduce in support of his claim to such appointment or declaration.

Given under my hand and the seal of this Court, this 12th day of July 1930.

B. LAKSHMINARAYANA JOIS,
Munsiff.

SHIMOGA DIVISION.

Abstract Notification dated 4th July 1930.

The attention of the public is hereby invited to the advertisement page Nos. 770 and 771 of the *Mysore Gazette*, dated 10th July 1930, calling for tenders for the work of restoring Bannur Cherbagal, Kengattakere Reg. No. 185, Sorab Taluk.

R. L. STEELE,
Executive Engineer.

THE BANK OF MYSORE LIMITED, BANGALORE.

Statement of the affairs of the Bank of Mysore, Limited, for the week ending 17th July 1930, published under Article 141 of the Articles of Association.

LIABILITIES		ASSETS	
	Rs.		Rs.
To Capital Receipts ...	20,00,000	By Cash in Hand and at Bankers	21,41,945
Reserve Funds ...	18,00,000	„ Loans & Cash Credit Accounts	1,60,28,906
Public and other Deposits...	1,99,05,863	„ Bills discounted ...	4,66,338
Sundries ...	3,37,542	„ Investments ...	47,13,134
		„ Balance at Agencies ...	56,147
(Annas and pies omitted.)		„ Dead Stock ...	5,72,654
		„ Sundries ...	64,281
Total ... Rs.	2,40,43,405	Total .. Rs.	2,40,43,405

BANGALORE,
Dated 22nd July 1930.

P. W. O'BRIEN,
Manager.

I intend moving the Hon'ble the High Court of Mysore to enrol me as an Advocate thereof.

P. GOPALAKRISHNA SETTY, B.A., B.L., MYSORE.

EXTRACT FROM OFFICE ORDERS OF THE CHIEF CONSERVATOR OF FOREST IN MYSORE.

Notification No. 10. dated 17th July 1930.

T. Hanumanthappa, Clerk, Forest Sub-Division Office, Shikarpur, is permitted to change his name to "H. M. Musuganur."

B. V. RAMILNGAR,
Chief Conservator of Forests.

SECRETARY, MYSORE DASARA EXHIBITION COMMITTEE, PUBLIC OFFICES, BANGALORE.

Notice dated 12th July 1930.

Tenders are invited for the supply of Gold, Silver and Bronze medals in connection with the Mysore Dasara Exhibition to be held at Mysore from the 25th September 1930 to 9th October 1930.

Tenderers are requested to see the undersigned before the 15th August on any working day during office hours with designs and quotations.

EXHIBITION COMMITTEE.

Notice, dated 12th July 1930.

Applications for running an Indian Restaurant or European Restaurant in the Exhibition Grounds for one month from the 15th of September 1930 will be received by the Secretary, Exhibition Committee, on or before the 1st September 1930.

The applications should be sent by Registered Post and be accompanied by a cash deposit of Rs. 50 as earnest money which will be returned in the case of those whose applications are not accepted.

A schedule of rates for the various kinds of refreshments and meals should accompany each application.

Final acceptance of the application will rest with the Chairman who reserves the right to accept or reject any application without assigning reasons therefor.

The successful applicant should execute a Bond that he would sell wholesome foodstuffs prepared in unadulterated ghee at the rates approved by the Committee and would abide by certain other conditions mentioned in the bond.

T. L. KANTAM,
Secretary.

CENTRAL RECRUITMENT BOARD

NOTICE OF VACANCIES.

No. 306—*C. R. B., dated* 14*th July* 1930.

It is hereby notified for the information of the candidates seeking employment that the following vacancies will be filled up shortly. Intending candidate should submit their applications in duplicate in the prescribed form to the undersigned before the dates specified against each vacancy. Candidates in service should submit their applications through their official superiors and those applying for more than one vacancy should submit separate applications in duplicate in respect of each vacancy. Vacancies under A Class are open to candidates of all communities and the best qualified applicant for the same will generally by selected. Vacancies under B Class are reserved to candidates belonging to Backward Communities and the best qualified applicant from among them will generally be selected:—

N.B.—(1) No notice will be taken of applications not submitted within the due date in the prescribed form and not referring to any specific vacancy advertised in the Gazette.

(2) The serial number of the vacancy applied for should be quoted at the top of the application in bold figures **and applications should always be addressed to the Secretary, Central Recruitment Board and not to his personal address by name.**

(3) Candidates already in service, whether permanent or temporary should apply through their official superiors. Applications received direct from such candidates will not be considered.

Serial No. and name of office	Designation of appointment	Pay of Appointment	Qualifications required of candidates	Latest date for submitting applications	Duration of the vacancy	Remarks
			A.—(GENERAL VACANCIES) OPEN TO ALL CLASSES.			
		Rs.				
192. Office of the Director of Public Instruction in Mysore, Bangalore.	Assistant Mistress, Girls' High School, Tumkur.	50—5—75	B.Sc. Degree (Botany and Zoology) of the Mysore University.	31st July 1930	Permanent	Only lady candidates need apply.
193. Do do	Assistant, Mistress, Urdu Girls' Middle School, Bangalore.	50—5—75	A Degree of the Mysore University or any other recognised University.	Do	Temporary	A lady candidate with B.A.L.T., qualification required.
194. Office of the Deputy Director of Public Instruction, Mysore Division.	Assistant Master, Middle School, Hole-Narsipur.	40	First Year B.A. or Intermediate Examination.	Do	Permanent	
195. Office of the Superintending Engineer, Krishnarajasagara Circle, Mysore.	Attender	21	L. S. or a Certificate of having studied in the V Form of a recognised High School.	Do	Temporary	
196. Office of the District Educational Officer, Chitaldrug District.	Music Master, New Primary Girls' School, Chitaldrug.	15	L. S. or a Certificate of having studied in the V Form of a recognised High School, with Music qualification.	Do	Permanent	Only candidates who possess Music qualification and who can operate Musical instruments need apply.

Serial No. and name of office	Designation of appointment	Pay of appointment	Qualifications required of candidates	Latest date for submitting applications	Duration of the vacancy	Remarks
B. (SPECIAL VACANCIES) RESERVED FOR BACKWARD COMMUNITY CLASSES.						
197. Office of the Commissioner of Treasuries in Mysore, Bangalore.	Training Substitute ..	Rs. 40	First Year B.A. or certificate Intermediate examination.	31st July 1930 ..	Six months	
198. Office of the Deputy Director of Public Instruction, Mysore Division.	Assistant Mistress Zenana Normal School, Mysore.	40	Do do ..	Do ..	Permanent ..	Only lady candidates knowing Urdu need apply.
199. Office of the Superintending Engineer, Krishnarajasagara Circle, Mysore.	Assistant Draftsman ..	35 in grade 35—5—50	S. S. L. C. and Sub-Overseer's Test ..	Do ..	Temporary	
200. Do do ..	Clerk, Office of the Executive Engineer, Gauging and Upper Channels Division, Mysore.	30	S. S. L. C.	Do ..	Do	
201. Do do ..	Clerk, Office of the Executive Engineer, Lower Channels Division, Mysore.	30	Do	Do ..	Do	
202. Do do ..	Clerk, No. 4, Tunnel Division, Punkere.	30	Do	Do ..	Do	
203. Do do ..	Clerk, No. 5, Canal and Project Division, Mandya.	30	Do	Do ..	Do	
204. Office of the Registrar, Mysore University, Mysore.	Temporary Clerk ..	30	Do	Do ..	Do	
205. Office of the Secretary, Mysore State Life Insurance Committee, Bangalore.	Acting Second Grade Clerk ..	25	Do	Do ..	About eight months ..	Candidates who have passed Typewriting Examination (Senior) preferred.
206. Office of the Chief Conservator of Forests in Mysore	Clerk, Sub-Division Office, Heggaddevankote.	25	Do	Do ..	Longstanding	
207. Office of the Deputy Commissioner, Shimoga District.	Acting Senior Gumasta, Kumsi Sub-Taluk Office.	25—1—30	S. S. L. C.	Do ..	Two years	
208. Office of the Auditor, Mysore Railways, Mysore.	Accounts Clerk ..	20 in grade 20—2—40.	Do	Do ..	Up to 31st October 1930	
209. Office of the Director of Health with the Government of His Highness the Maharaja of Mysore.	Laboratory Attendant, Vaccine Institute, Bangalore.	20—2—30	L. S. or a Certificate of having studied in the V Form of a recognised High School.	Do ..	Permanent	
210. Office of the Municipal Commissioner, Bangalore City.	Third Grade Sergeant, Public Conveyance Department, Bangalore City.	15 plus 5	Do do ..	Do ..	Temporary, but likely to continue for two years.	
211. Office of the District Educational Officer, Tumkur District.	Leave Substitute, Primary Boys' School, Mayasandra.	15	Do do ..	Do ..	Five months	Trained candidates preferred.
212. Office of the Deputy Commissioner, Hassan District.	Attender, Hassan Sub-Registry Office.	15	Do do ..	Do ..	One year	
213. Office of the District Educational Officer, Chitaldrug District.	Assistant Master, Urdu Middle School, Hiriyur.	20—1—25	S. S. L. C.	Do ..	Permanent.	Candidates who know Urdu need apply.

Serial No. and name of office	Designation of appointment	Pay of appointment	Qualifications required of candidates	Latest date for submitting applications	Duration of the vacancy	Remarks
		Rs.				
214. Office of the District Educational Officer, Chitaldrug District.	Master, Urdu School, Harala-halli.	17	Urdu L. S.	31st July 1930 ..	Permanent	
215. Do do ..	Music Master, Girls' School, Hosadurga.	15	L. S. or a Certificate of having studied in the V Form of a recognised High School, with Music qualification.	Do ..	Do	Candidates who possess Music qualification and who can operate Musical instruments need apply.
			B. (SPECIAL VACANCIES) RESERVED FOR BACKWARD COMMUNITY CLASSES.			
		Rs.				
216. Office of the Deputy Commissioner, Chitaldrug District.	Junior Gumasta, Hiriyur ..	25	S. S. L. C.	31st July 1930 .	Temporary	
217-8. Office of the Inspector-General of Police in Mysore, Bangalore.	Two Traffic Head Constables, Bangalore City.	50 in grade 50—5—75	— ..	Do ..	Permanent .. .	Only Anglo-Indians with good physique need apply. (Vide separate Notification for particulars).

N.B.—(1) Vacancy No. 111 advertised in the *Mysore Gazette*, dated 10th July 1930 is in the Office of the Assistant Director of Agriculture, Tumkur and not in the Office of the Director of Agriculture in Mysore, Bangalore.

(2) Vacancy No. 2021 advertised in the *Mysore Gazette*, dated 26th June 1930 is cancelled.

By Order,
D. C. SUBBARAYAPPA,
Secretary, Central Recruitment Board.

Serial No. and name of office	Designation of appointment	Pay of appointment	Qualifications required of candidates	Latest date for receiving applications	Duration of the vacancy	Remarks
		Rs.				
223. Office of the Deputy Commissioner of Income-tax, Bangalore and Mysore Cities, and Taluks, Bangalore.	Acting Clerk	40	First Year B.A. or Intermediate Examination.	7th August 1930 ..	Till 14th January 1931 ..	Candidates knowing typing will be preferred.
226-27. Office of the Registrar of Co-operative Societies in Bangalore.	Two Assistant Inspectors of Depressed Class Co-operative Societies.	40 each	Do do ..	Do ..	Till 30th June 1932 ..	A good knowledge of Kannada essential.
228. Office of the Chief Engineer of Mysore, Bangalore.	Steno-typist clerk ..	30	S. S. L. C., Typewriting (Senior) Shorthand (Junior).	Do ..	Longstanding	
229. Office of the Registrar of Co-operative Societies in Mysore, Bangalore.	Clerk, Office of the Assistant Registrar of Co-operative Societies, Shimoga Division.	25 in grade 25—2½—30	S. S. L. C.	Do ..	Till end of April 1931 ..	A good knowledge of Kannada essential.
233. Do do ..	Do do ..	Do	Do	Do ..	Three months	As do
234. Office of the Deputy Commissioner, Kolar District.	Clerk	25	Do	Do ..	Permanent	
235. Do do ..	Do	25	Do	Do ..	Do	
236. Office of the Director of Public Instruction, Bangalore.	Sahitya Teacher, Sri Chamarajendra Sanskrit College, Bangalore.	25	Sahitya Vidwat Examination ..	Do ..	..	
237. Office of the Deputy Commissioner, Tumkur District.	Third Clerk, Special 2nd class Magistrate's Court, Tiptur.	25	S. S. L. C.	Do	Up to 1st March 1931	
238. Office of the District Educational Officer, Tumkur.	Leave Substitute, Middle School, Kandikere.	20	Do	Do ..	About eight months	
239. Office of the Superintendent, Municipal Schools, Bangalore City.	Leave Substitute, in Kannada Boys' School.	15	L. S. or a Certificate of having studied in the V Form of a Recognised High School.	Do ..	Up to 12th June 1931 ..	Trained men preferred
240. Office of the District Educational Officer, Mysore.	Assistant Master, Primary Girls' School, [illegible]	[illegible]	Do do ..	Do ..	Permanent	
241. Do do	[illegible] Boys' [illegible]	15	Do do ..	Do ..	Temporary	
242. Do do	Assistant Master, Primary Boys' School, Hangala.	15	Do do ..	Do ..	Do	
243. Do do	C. S. T. Substitute, Primary Boys' School, Sindhuvalli.	13	Do do ..	Do ..	Two months	
244. Office of the District Educational Officer, Coimbatore.	Master, Primary School, Kadur [illegible]	15	Do do	Do ..	Permanent	
245-47. Do do ..	Three leave substitutes in Kolar District.	15 each	Do do	Do ..	Temporary	

(1) The pay noted against serial No. [illegible] (Clerk) advertised in the Mysore Gazette, dated 3rd July 1930 is Rs. 15 and not in grade Rs. 40—2—50.
(2) Vacancy No. 2648 published in the Mysore Gazette, dated 26th June 1930 is cancelled.

By Order,
D. C. SUBBARAYAPPA,
Secretary, Central Recruitment Board.

No. 677—C. R. B., dated 21st July 1930.

Serial No. and name of office	Designation of appointment	Pay of appointment	Qualifications required of candidates	Latest date for submitting applications	Duration of the vacancy	Remarks
			VACANCIES IN THE MYSORE UNIVERSITY (OPEN TO ALL CLASSES.)			
219. Office of the Registrar, Mysore University, Mysore.	Mechanical Laboratory Assistant, College of Engineering, Bangalore.	Rs. 150 (Fixed)	B. E.	7th August 1930 ..	Temporary	Preference will be given to candidates who have passed B. E. in 1st class
			A. (GENERAL VACANCIES) OPEN TO ALL CLASSES.			
220. Office of the Deputy Director of Public Instruction, Shimoga.	Assistant Master, Model Urdu Middle School, Bangalore.	Rs. 50	A degree of the Mysore University or of any other recognised University with Urdu as 2nd language.	Do	Do	
221. Office of the Director of Health with the Government of Mysore, Bangalore.	Assistant Clerk ..	25 in grade 25-3-40.	S. S. L. C.	Do ..	Permanent ..	Candidates with good knowledge of Kannada, typing and experience in accounts will be preferred.
222. Office of the District Educational Officer, Mysore.	Third Clerk, Education Range Office, City Range, Mysore	17	L. S. or a certificate of having studied in V Form of a recognised High School.	Do ..	Temporary	
223-4. Office of the District Educational Officer, Chikmagalur.	Two training substitutes in Kadur District.	15 each	Do do ..	Do ..	Do.	
			B. (SPECIAL VACANCIES) RESERVED FOR BACKWARD COMMUNITY CLASSES.			
225. Office of the Deputy Commissioner, Chitaldrug District.	Clerk, District Office, Chitaldrug.	Rs. 50	A degree of the Mysore University or of any other recognised University.	Do ..	Longstanding ..	Candidates who have passed Revenue Examination will be preferred.
226. Office of the Deputy Director, Mysore Division, Mysore.	Head Master, Government Middle School, Saligrama Yedatore Taluk	40 in grade 40-2-50.	First year B. A. or Intermediate Examination.	Do ..	Eight months	
227. Office of the Director of Industries and Commerce in Mysore, Bangalore.	Storekeeper, Government Weaving Factory.	45	Do do ..	Do ..	Six months ..	Candidates conversant with textile stores and accounts will be preferred. The selected candidate should furnish a cash security of Rs. 500.

OFFICE OF THE CENTRAL RECRUITMENT BOARD, BANGALORE.

Notification No. 678—*C. R. B., dated* 21*st July* 1930.

It is hereby notified that the 7th Batch of Probationary Revenue Inspectors will be selected in accordance with Government Order No. R. 8624-33—L. R. 165-28-19, dated 19—20th April 1929, 75 per cent of the appointments being reserved for members of the backward classes.

Intending candidates should submit their applications in the Form appended to the undersigned on or before the 8th August 1930.

Candidates not belonging to backward communities should be graduates of a recognised University. Those belonging to backward communities should have passed at least the Intermediate Examination of a recognised University or the 1st Year B.A., Examination of the Mysore University under the old rules. Such of the candidates selected as are not graduates will be confirmed only as 2nd Grade Revenue Inspectors on Rs. 40 per mensem.

2. Candidates should have a good knowledge of Kannada and should state in their applications how far they have studied in Kannada if they had not taken Kannada as the Second language for the University Examination.

3. They must possess good physique.

4 Selection will be made by the Revenue Commissioner in Mysore, from out of the applicants invited to appear before him.

5. The selected candidates will be paid Rs. 30, each per mensem during the perio d o training.

6. After selection they will be required to undergo training for six months in the Engineering School, for three months in Survey and Phoding work, for three months in a Taluk Office and for about 1½ months in the Hebbal Agricultural School.

7. They should pass the Mysore Local Service Revenue Examination during the Probationary period.

8. They should also learn riding.

After a successful completion of the above course of training, the Probationers will be appointed as Revenue Inspectors as vacancies occur and they should execute an agreement binding themselves to serve as such Inspectors for at least five years failing which they will be liable to refund the amount of stipend and other expenditure incurred for their training.

By Order,

D. C. SUBBARAYAPPA,

Secretary.

FORM OF APPLICATION FOR PROBATIONARY REVENUE INSPECTORS.

1. Name in full	
2. Date of birth, or age last birthday, and place of birth.	
3. Father's name and occupation	
4. Caste	
5. Whether Mysoream by birth or [illegible]	
6 Examinations passed and year of passing	

In the case of a candidate belonging to a backward community, who has passed the 1st Year B.A., Examination of the Mysore University, he should specify clearly, whether he has passed the certificate examination or only the class examination and whether he was promoted to the 2nd Year B.A. Class.	
In the latter case, whether he studied in that class and if so, for what period	
Whether the candidate has taken Kannada as second language for the University Examination; if not, how far he has studied in Kannada.	
Whether he is now in service (Government or private). If so, where and in what capacity. Previous Service, if any, should be mentioned, if not in Service now.	
Details of immoveable property, if any held in the Mysore State.	
Address of the applicant	

Signature of the Applicant.

Note.—Specimens of handwriting in English and Kannada and copies of testimonials together with copies of certificates from the Principals of the Colleges in which the candidate studied should be forwarded with the application. *The certificates and testimonials will not be returned.*

gistered No M—1175

861

The Mysore Gazette.

. 65.] PUBLISHED BY AUTHORITY. [No. 31.

BANGALORE, THURSDAY, JULY 31, 1930.

PART VI.

PUBLIC ADVERTISEMENTS.

FOREST DEPARTMENT.

OFFICE OF THE CHIEF CONSERVATOR OF FORESTS IN MYSORE, BANGALORE.

No. D2-174-1922-29, dated 11th July 1930.

Tenders are invited for the purchase of the exclusive right of collecting the Minor st Produce standing on all Government unoccupied lands, Amrut Mahal Kavals, State ests, Reserved lands and Plantations up to 30th June 1932, in the undermentioned Taluks Kavals of Bangalore, Tumkur and Kolar Districts, so as to reach the Chief Conservator ests, in Mysore, Bangalore, not later than 12 noon on 4th August 1930.

N.B.—Tenders may be given Talukwise or unitwise as the case may be.

BANGALORE DISTRICT.

1. Bangalore
2. Kanakapura
3. Magadi
4. Anekal
5. Bagangere Kaval
6. Sankeghatta Kaval

TUMKUR DISTRICT.

1. Tumkur
2. Madhugiri
3. Pavagada
4. Sira
5. Chikkanayakanahalli
6. Tiptur
7. Kunigal
8. Koratagere
9. Turuvekere Sub-Taluk
10. Kunigal Seed Farm
11. Bagur Kaval
12. [illegible]

Village amarayi consists of the following ten kinds of produce found in the assessed waste, gomal, kharab lands, gavtana and other lands set apart for communal purposes :—

1. Hunse, 2. Mavu, 3. Seege, 4. Cocoanut, 5. Hippe, 6. Neralu, 7. Halasu, 8. Jali, 9. Honge seeds and leaves, 10. Byala.

N.B.—The Government will not make any extra demand for lands resigned from occupation and the lessee shall not be entitled to any rebate on account of lands taken for cultivation during the currency of the lease.

Description of produce.

Tamarind fruit	Kan cardamom	Chilldabija
Seege kayi	Mrsani buds	Chagachebija
Gum	Halmaddi	Guggala
Honey	Hulgal seeds	Nim seeds
Bees-wax	Cinnamon seeds	Cashewnut
Kapilarang	Vetehuli	Pappalichakke
Gerubija or marking nut	Bende kure	Hippe seeds
Wood apple	Wild olive	Mango fruits
Lichens	Silk cotton	Kalbhavu
Maradipoppu or Charpoppu	Kirela (State Forest)	Mukliberu (State Forest)
Horns	Pith	Sogadeberu do
Hides	Linseed	Kukkekayi
Tarikayi	Bolar bark	Somechekke
Kanchagache	Pot stone	Bebi fruit
Gallnut	Rampatri or Kanpatri	Inglara
Antavaladakai	Jungle saffron	Nili seeds
Guricharlue	Patanga	Nux-vomica
Wild castor seeds	Bones	
Kan pepper	Maddi	

REMARKS.—The following produce in the detailed mentioned below are excluded from the produce detailed above, as they will be sold as incidental items :—

1. Tumkur District ... Seethapal, Nux-vomica
2. Kolar District ... Tamarind, Seethapal and Marady seeds.

2. Each tender should be superscribed "Tender for the purchase of Minor Forest Produce" and should be accompanied by a deposit of Rs. 200 in currency notes which will be returned in the case of unsuccessful tenderers. Each tenderer should produce a solvency certificate from the Amildar of the taluk in which he resides.

3. Tenders from defaulters on account of previous leases will not be accepted.

4. The highest tenderer shall ordinarily be the purchaser.

5. The Chief Conservator of Forests reserves to himself the right to accept or reject the highest or any other tender without assigning any reasons therefor.

6. The names of accepted tenderers will be put up on the Notice Board of the Office of the Chief Conservator of Forests in Mysore, Bangalore, and this must be accepted as sufficient intimation of the fact.

7. Within three days of the acceptance of the tender, the purchaser shall pay into the Government Treasury, one-quarter of the total sale amount including the deposit already made together with the local, railway and other cess on the entire lease amount at the rates prevailing in the District. In default, the deposit will be forfeited and the right resold. Such resales will be at the risk of the defaulting purchaser who will be liable to make good any loss that may result to Government right but will have no claim to any surplus accruing therefrom. Such losses will be recoverable as an arrear of land revenue.

8. Within three days of the acceptance of the tender the successful tenderer shall execute an agreement with one or more sureties to the satisfaction of the District Forest Officer, on a stamped paper of proper value procured at his own cost, and also furnish security deposit of Rs. 500 or one-quarter of the sale amount, whichever is less, for the due fulfilment of the conditions of the contract in the shape of Government Savings Bank Deposit.

In default either to execute the agreement with the necessary sureties or to furnish the required security or both, the contract will be cancelled and the right resold, the defaulter being liable for any deficit, in three-fourths of the original sale amount. He shall have no

to any surplus accruing from such resale, but shall be liable for the loss arising thereof which will be recovered as an arrear of land revenue under section 79 of the Mysore Regulation or any other law in force for the time being.

Note.—(i) The solvency and the respectability of the sureties should be proved to the satisfaction of the Chief Conservator of Forests and the sureties shall be held responsible for payments to be made under the lease and for the due fulfilment of all the conditions of contract.

(ii) A sample form of the agreement may be seen at any of the District Forest Offices.

9. The balance of three-fourths of sale amount will be paid in three equal instalments as follows:—

First khist	on or before	1st November 1930.
Second	do	1st March 1931.
Third	do	1st July 1931.

In default to pay the instalments on due dates, the contract will be cancelled and the lease resold, the defaulter being liable for any deficit in the amount due to Government less the amount already paid. He shall have no claim on the surplus accruing from such resale, but shall be liable to the loss arising therefrom which shall be recovered as an arrear of land revenue, under section 79 of the Mysore Forest Regulation, or any other law in force for the time being. Interest at 9 per cent per annum will be charged on all arrears of lease amount permitted to be paid after the due date but before the resales.

Further conditions to be entered in the agreement are—

(a) The lessee, his maistries or servants shall not cut or injure any tree in any way on the plea of collecting the produce.

(b) The lessee shall furnish a list of sub-contractors, agents or maistries and servants who may be appointed by him for the collection of the produce.

(c) The lessee shall work out the lease himself and not transfer or sublet it to others without the previous sanction of the Chief Conservator of Forests. If any sub-lessees are approved, such sub-lessees shall not further sub-let it without previous sanction.

(d) The coolies employed by the lessee or sub-lessee must take permits from the Range Officers when they enter State Forests.

(e) The lessee or sub-lessee shall keep accounts showing the quantity of the produce collected and removed in accordance with the lease and permit the inspection of such accounts by any Forest Officer of and above the rank of a Ranger having jurisdiction within the area referring to the lease, and the Officers of the Revenue and the Police Departments of and above the rank of an Amildar or Police Inspector, respectively.

(f) The lessee or sub-lessee shall render every month to the District Forest Officer, an account of the number of cart-loads of the produce collected and carted during the month.

(g) The lessee or sub-lessee shall provide printed licenses and passes in triplicate for the collection and for the export of the produce under his signature. In the latter case, each cart-load must be covered by a pass. These licenses and passes which will be in books shall be obtained from the Range Forest Officer and will have a seal of the District Forest Officer, impressed. The duplicate copies will be submitted to the Range Forest Officer, on the day on which the license or pass is issued. When the books are completed, the counterfoils should be returned to the District Forest Officer through the Range Forest Officer and fresh supply obtained.

Note.—(1) Forest forms 84 and 85 shall be used.

(h) The lessee or sub-lessee, his agents or maistries and servants shall be held responsible for any fires caused by negligence either by themselves or by their workmen and shall prevent the occurrence of fires in the forests in which they may be working and render prompt assistance in extinguishing such fires as may break out accidentally. They will be liable also under the Forest Regulation, irrespective of any action that may be taken under the contract.

(i) The lessee or sub-lessee shall remove out of the limits of the taluk before the 30th June 1932 all the produce collected and stored under the terms of the lease.

(j) Neither the lessee nor sub-lessee nor his employees shall enter the State Forests either before sunrise or after sunset.

(k) No collection of the Minor Forest Produce will be permitted in the State Forests during the fire season, *i.e.*, from the 15th February to end of April of each year.

(n) No damage will be caused to the trees while collecting the Minor Forest Produce; any such damage will be assessed by the Range Forest Officer, which will be approved by the District Forest Officer. The District Forest Officer's decision in the assessment of the damages will be final. The assessed damages will be recovered from the security deposit of the lessee.

(o) The lessee or sub-lessee shall hold responsible himself for the acts of his agents or servants in the business of collection and transport.

10. In the event of breach of any of these conditions, the lease will be cancelled or the security amount forfeited in whole or in part or both these penalties will be enforced at the discretion of the District Forest Officer or the Chief Conservator of Forests as the case may be. In the case of more forfeitures the deposit amount, in part, or in full, the difference will be made good immediately by the contractor, and if not, the lease will be cancelled and resold at the risk of the original purchaser, who will be liable for any loss which will become recoverable as an arrear of land revenue but not participate in any profits.

B. V. RAMAIENGAR,
Chief Conservator of Forests.

TUMKUR DISTRICT.

Direct Notification dated 9th July 1930.

SALE OF THE RIGHT OF GRAZING OF CATTLE EXCEPT GOATS IN THE PLANTATIONS.

The attention of the public is invited to the detailed Notification regarding the sale of the right of grazing to be held at Tumkur, Gubbi and Negalala (Kortagere Taluk) respectively on the 4th, 6th and 4th August 1930, published in Part VI, pages 797-798 of the *Mysore Gazette*, dated 17th July 1930.

K. REVANNA,
District Forest Officer.

MYSORE DISTRICT.

Notification dated 3rd July 1930.

Notice is hereby given under section 40 of the Mysore Forest Regulation that the following kinds of timber are lying unclaimed as detailed below:—

Persons having any claim over the said logs may present a statement of their claim to the District Forest Officer, Mysore, within a month from the date of publication of this notice in the *Mysore Gazette* and establish their claims thereto failing which the said logs will lapse to Government under section 42 of the said regulation.—

Kind	No. on logs	Dimensions		Where found	Kept in custody
		Length	Girth		
Beema ...	478	6'—0"	6'—8"	On the demarcation line of Beerambadi State Forest near the Marinahalli Iron bridge on Tam Battery	In the custody of Forest Guard Chicka-Madi of Muchkote.
Do ...	Nil	12'—0"	7'—10"		
Do ...	27/271	20'—10"	6'—6"		
Jalary	621	16'—5"	6'—6"		

KOLAR DISTRICT.

Notification dated 19th July 1930.

The right of collecting and removing firewood in the undermentioned coupes of the State Forests of the Bowringpet Range, of the Kolar District for the year 1930-31 as well as arrear coupes will be sold by public auction by the District Forest Officer, Kolar District or other officer deputed by him :—

Range	Name of Forest	Name of working Circle	Number of coupe	Area of coupe	Probable quantity of fuel available	Place and date of sale
				acres		
Bowringpet	Kamasandra ..	Mallappanakonda	3	56	Will be intimated at the time of sale	Bowringpet Travellers' Bungalow, 11th August 1930.
		Do ..	1 and 2	112		
		Kadrinatha ..	3	47		
		Do	1 and 2	94		
		Chettaguttahalli	3	69		
		Do ..	1 and 2	138		
		Yergode ..	3	69		
		Do ..	1 and 2	138		
		Dinnur ..	3	75		
		Do ..	1 and 2	150		
		Yapalachakere ..	3	61		
		Do ..	1 and 2	154		
		Seegalkonda ..	3	78		
		Do ..	1 and 2	156		

2. Each coupe will be sold separately. The sale is subject to the confirmation of the Chief Conservator of Forests in Mysore, or the District Forest Officer, as the case may be.

3. The officer holding the sale reserves to himself the right to reject any or all the bids without assigning any reason therefor.

4. Each bidder shall deposit a sum of Rs. 25 as earnest money before he is permitted to bid, which will be returned to him at the close of the sale if his bid be not accepted. Soon after the sale is over, the successful bidder shall pay such amount as will, together with the earnest money paid by him, make up one-fourth the sale amount if the sale amount exceed Rs. 200 or the whole of the sale amount in other cases, plus the whole of local, railway and Education cesses at Re. 0-1-0, Re. 0-0-3 and Re. 0-0-6, respectively, on each rupee of the entire sale amount.

5. Within a week of the receipt of the notice confirming the sale, the purchaser shall credit the balance of the sale amount at the nearest Taluk Treasury and shall execute an agreement binding himself to observe the conditions that will be read out at the time of sale. As soon as the agreement is executed permission will be given to the Contractor to exploit the coupes and he must start the work within a week thereafter duly furnishing the Range Officer concerned and the District Forest Officer, Kolar District, with a list of agents and coolies. He must deposit Rs. 100 or one-fourth of the sale amount, whichever is less, as security deposit for the due fulfilment of the conditions of the agreement which will be forfeited in part or whole for the breach of all or any of the conditions.

6 If he fails to make payments or to execute the ageeement as mentioned above, he shall forfeit his deposit and any other amount that he might have paid up to the date of his default and forego his claim to the lease, which will be re-sold at his risk but without his participating in any profit that may accrue. All arrears that become due from the defaulter will be recovered as arrears of land revenue, under section 79 of the Mysore Forest Regulation.

7. Fellings should be completed by the end of December 1930 and removals by the end of February 1931. Fuel and poles cut must all be collected at places prescribed by Range Officers in or near each coupe and must be removed after inspection by the Range Officer. Each cart-load of produce under removal from the State Forest shall be covered by a pass granted by a Forest Official appointed for the purpose. The said cart-loads and passes shall be presented for examination at such place or places as may be assigned by the District Forest Officer.

8. Reserved trees marked and numbered as standards, seedlings and saplings under one foot in girth and trees and shrubs yielding minor forest products, shall not be cut or injured by the purchaser or his employees and due care should be taken to protect sandal trees. For such cutting or injury, the contractor is liable to pay damage at Rs. 10 per tree.

9. The trees must be felled and coppiced in one operation in such a way that the top of the bark of stumps touches the ground and will not be separated from the wood of the stumps and will not be jammed or split; and the top of the stump should not exceed 6" in height above ground.

10. No fellings or removals will be allowed between 1st February and 1st May. Fellings or removals in arrears, if any, will be allowed to be done after 1st May. All produce paid for

by the purchaser, but which remains over [illegible] the 30th June 1931 and all that is cut and collected by the purchaser but which has not been removed beyond the limits of the State Forest before the said date shall lapse to Government.

11. No produce shall be carted in or through any portion of the State Forest after sunset or before sunrise nor through such areas as will be specially prohibited by the Range Officer, or the District Forest Officer.

12. Neither the purchaser nor his employees shall convey or kindle any fire within 200 yards of the State Forest. The purchaser or his agents or coolies must help the department in extinguishing accidental fires inside the State Forest.

13. In all cases of complaint preferred by the purchaser, the decision of the Conservator of Forests in Mysore, shall be final.

14. The purchaser shall make his own arrangements for watch and ward of his produce and the department is not responsible for it.

N.B.—The sale will commence at 1 P.M. on the dates of sale.

M. A. VARADACHAR,
District Forest Officer

TUMKUR DISTRICT.

Notification dated the 21st July 1930.

SALE OF BALGI POLES.

It is hereby notified for general information that 30 Balgi poles each measuring 35 feet in length and from 2 feet and 3 inches to 3 feet and 2 inches in girth lying in the Railway Yard at Tumkur, will be sold by public auction under the following conditions by the District Forest Officer, Tumkur, on the 11th August 1930 at Tumkur Railway Yard. The sale will commence at 8 A.M.

Kind	No. of poles	Quantity	Remarks
Balgi poles	30	250 C.ft.	...

N.B.—The sale will be continued on the morning of the next day, in case if it is not possible to complete it on the date notified.

Conditions.

1. Each bidder shall place a deposit of Rs. 200 with the officer conducting the sale but defaulters to the Department will not be allowed to bid at the sales.

In the case of purchasers of timber in small quantities full value thereof, will be accepted if tendered on the spot, and the payment of deposit in such cases will not be insisted upon.

2. Any person bidding at the sale may be required by the officer conducting the sale to state whether he is bidding on his own behalf or as an agent, and in the latter case, to produce a written authority duly signed by the principal.

3. The highest bidder shall ordinarily be the purchaser, but the officer conducting the sale can reject any bid or stop the sale at any stage without assigning any reason to the intending purchasers.

4. Immediately after the timber is knocked down to him, the successful bidder shall sign his name opposite the number and specification of the lot bought by him in a book provided for the purpose. Such signature shall be held as admission on his part of having bought such lot and of having accepted the terms of the sale as herein specified. All sales of which the amount exceeds Rs. 1,000 in each case are subject to the confirmation of the Conservator and in other cases to that of the District Forest Officer.

5. After conclusion of the sale, each purchaser shall pay 10 per cent of the amount in cash to the officer conducting the sale and obtain in return from him a receipt vouching for the payment of the one-tenth value as well as the initial deposit of Rs. 200. Should any purchaser fail to comply with this rule, the initial deposit of Rs. 200 shall at once be forfeited to Government and the officer conducting the sale shall be at liberty to resell the timber purchased by such defaulter who shall be required to make good any loss, but shall not participate in any profit from such resale. The amount due by such defaulter on account of loss from resale shall be recovered from him as a revenue demand under section 79 of the Mysore Forest Regulation. In calculating such losses, the initial deposit forfeited to Government shall not be taken into account.

In cases of resales for default of payment of value where no bidders are forthcoming, it will be open to the District Forest Officer to fix such price as may appear to him to be reasonable and to proceed for the recovery from the defaulter of the balance if any, after deducting the price so fixed from the original sale amount. A registered notice should be issued to the defaulter intimating the price fixed by the District Forest Officer, for the unsold wood and the amount still due from him which will be recovered as arrears of land revenue.

6. The deposits tendered by the unsuccessful bidders shall be returned immediately after the sales are concluded, those of successful bidders being lodged in the Savings Bank as security deposit.

7. The full value of all timber purchased shall be paid for within 30 days after the date of sale or within 15 days after the date of the notice of confirmation of the sale, whichever is later. In case of purchasers of above Rs. 1,000 in value, the purchaser shall be permitted to pay up the balance in instalments of not less than Rs. 1,000 provided the full value is paid not later than the 20th June 1931. The money shall be paid into such treasury as the District Forest Officer may direct, within the time specified.

8. If the amount is not fully paid for by the purchaser before the dates fixed above the initial deposit as well as the other moneys already paid in, shall be forfeited to Government and all or any portion of the timber not fully paid for shall be resold at the risk of the purchaser in the manner prescribed for default of payment of one-tenth value in clause 5 *supra*.

9. No timber lot shall be permitted to be removed by the purchaser unless it has been paid for in full, calculated at the rates at which the timber is knocked down to him at the time of sale, excluding the 10 per cent deposit paid for the lot at the time of the sale; and no timber shall be removed from the depot unless a permit is obtained from the Forest Officer in charge of the depot. The earnest money will not be adjusted towards the value of timber, until 90 per cent of the purchase money over and above the security deposit has been paid.

10. Timber purchased should be removed as early as possible, and in no case should it be allowed to remain longer than 30 days after the dates fixed in clause 7 *supra*. Timber not removed after purchase will remain in the Depot at the risk of the purchaser from the date of the confirmation of the sale.

11. If the timber is not removed within the time allowed, the same may, after ten days' notice to the purchaser, be sold in public auction and the proceeds will be given to the purchaser after defraying all the expenses in connection with the resale.

12. The deposit of Rs. 200 will remain as security for the due fulfilment of all and every one of the terms of sale, on the breach of any of which by the purchaser, the District Forest Officer shall be entitled to forfeit the deposit in whole or in part and in the event of such forfeiture the sum so forfeited shall be immediately made good by the purchaser so long as the transaction is not finally closed, the security deposit or the balance thereof, if any, shall be returned to the purchaser after the full value of timber purchased has been paid for and the timber fully removed.

K. REVANNA,
District Forest Officer,

HASSAN DISTRICT.

Abstract Notification dated the 14th July 1930.

The attention of the public is invited to the detailed notification of date, regarding the resale of the right of collecting the Minor Forest Produce in the several taluks of the District during the years 1930-32, published on pages 325 and 327, Part VI of the *Mysore Gazette*, dated 24th July 1930.

MAMOMED PIR,
District Forest Officer.

SHIMOGA DIVISION.

Notification dated 13th July 1930.

Notice is hereby given that sealed tenders will be received at the Office of the District Forest Officer, Shimoga Division, Shimoga, up to 4 P.M., on the 18th August 1930, for collecting, rough dressing and preparing dead sandalwood and ground-hidden roots in all the Ranges of the district and carting the same to the Kotes during the year 1930-31, as detailed in the subjoined table :—

Serial No.	Name of Range	Tons	Where to be carted	Remarks
1	Shimoga town	16		
2	Ayanur Range	80		
3	Shankar	30		
4	Sacrebyle	15	Shimoga Koti ...	
5	Hanagere	20		
6	Uparpet	18		More or less.
	Total	177		
7	Agumbe Range ...	160	Tirthahalli Koti ..	
8	Ripponpet Range ...	15	Do ...	
	Total	175		

1. The contract will be for twelve months ending with 30th June 1931.

2. Tenders may be submitted either separately for each Range or for any number of Ranges together and should specify the rate per ton offered separately for sandalwood and separately for ground-hidden roots.

3. Each tender must be accompanied by a deposit of Rs. 50 (rupees fifty) for each Range in currency notes as earnest money, in default of which, the tender will be rejected. Covers containing the tender should be addressed to the District Forest Officer, Shimoga Division, Shimoga, duly registered, and insured, superscribed "*Tender for the collection and carting of sandalwood and ground-hidden roots.*"

4. The final acceptance of any tender will rest with the District Forest Officer who does not bind himself to accept the highest or any tender and to assign any reason whatsoever for rejecting the same.

5. The acceptance of any tender will be duly communicated to the successful tenderer and the earnest money of other tenders will be returned to them.

6. The successful tenderer shall execute a bond on a proper stamped paper embodying terms enumerated here below within a week of the receipt of the orders and shall deposit in Government Savings Bank a sum of Rs. 200 as earnest money for the due fulfilment of the terms of the contract. The deposit referred to here shall also include the earnest money referred to in para 4 *supra*.

Conditions.

(*a*) The collection of dead sandalwood and ground-hidden roots shall be extended to all State Forests, District Forests, Amrut Mahal Kavals, assessed and unassessed Government waste lands and to such of Inam, Jodi, Kayamgutta and Sarvamanya villages as of which the holders are not entitled to the sandalwood either by sannads or judicial decree.

(*b*) With regard to the removal of sandalwood from private holdings, only such of the trees as have been marked by the departmental subordinates shall be removed with the previous written permission of the Range Officer.

(*c*) The collection shall be confined to dead, fallen and decaying sandal trees and to ground-hidden roots. On no account shall green and mature trees be uprooted. Axes should not, as far as possible, be used in the uprootal and rough preparation of sandalwood.

(*d*) The sandalwood uprooted shall be roughly dressed in the jungle leaving a thin layer of less than half an inch of white wood and shall be carted to the Koti. Each consignment to the Koti shall be covered by a passport issued by the departmental subordinates.

(*e*) The contractor shall further bind himself to collect and cart two-thirds of the contracted quantity before the end of December 1930 and the balance by the 30th June 1931.

(*f*) The [illegible] shall see that no injury is caused to the State Forests or property situated therein in the course of his operations and in the event of any such thing occurring through his negligence or of his men, he shall be made liable as per departmental rules.

(*g*) Should the collection and carting of sandalwood to the Koti be found unsatisfactory, the District Forest Officer will immediately cancel the contract and shall make other arrangements for working out the contracted quantity at the risk of the contractor.

(*h*) For the breach of any of all or the above conditions, the contractor shall forfeit the earnest money referred to in para 7 *supra* and portion of moneys due to him for collection and carting of sandalwood made and not disbursed.

(*i*) Payment of charges shall be made as per procedure now in practice upon the sandalwood and ground-hidden roots received in the Koti and duly weighed out there and for which Koti receipt is produced.

Notification dated 18th July 1930.

Tenders will be received by the District Forest Officer, Shimoga Division, at the District Office, Shimoga, up to 4 P.M., on the 18th August 1930, for the carting of prepared sandalwood from the Tirthahalli Sandal Koti to the Sandal Oil Factory, Mysore, during the year 1930-31.

N.B.—(i) The approximate quantity of wood to be carted is 100 tons which may be increased at the discretion of the District Forest Officer.

(ii) [illegible]

2. Tender should be registered, insured and superscribed as "*Tender for the carting of Sandalwood from the Tirthahalli Sandal Koti to the Railway Station, Shimoga and Loading the same to waggons at the Railway Station.*" The tender should be accompanied by a deposit of Rs. 50 (rupees fifty) in currency notes. The rate to be quoted should be per ton of wood.

3. The District Forest Officer will be at liberty to accept or reject the lowest tender, without assigning any reason therefor.

4. Within fifteen days from the date of intimation of the fact of approval, the successful tenderer shall furnish a security of Rs. 200 including the initial deposit in clause 2 above in the shape of Mysore Government Savings Bank Account, duly pledged in favour of the District Forest Officer, Shimoga Division, and execute an agreement binding himself of observing the following conditions :—

Conditions.

(*a*) That he will be ever ready during the period of contract to provide the required number of carts for the despatch of sandalwood whenever called upon.

(*b*) That in case of failure on his part to furnish the required number of carts at the required time, the officer in charge of the Koti may make his own arrangements for despatch of the wood making the contractor liable to pay up the extra cost if any that may have to be incurred. The contract will also be liable for cancellation at the discretion of the District Forest Officer, on account of such default.

(*c*) The loading and unloading of sandalwood will be done so as not to give room for leakage or damage of sandalwood and that, in either case, the contractor will be liable to the Department for the loss so sustained.

(*d*) That all the loaded carts will leave the Koti at the same time and move on, in one batch under the supervision of the Departmental subordinates to be deputed to guard the consignment.

(*e*) That the cartmen do not smoke either in the Koti or while the sandalwood is under transit and that in case of danger to the sandalwood by fire, the contractor will be liable to the Department for damages.

(*f*) That his coolies and cartmen will submit to the disciplinary measures that may have to be enforced by the Koti Officer during the working hours.

(*g*) That for failure to fulfil all or any of the foregoing conditions the contractor will be liable for such fine as the District Forest Officer at his discretion may levy forfeiting the security deposit to Government.

Notification dated 18th July 1930.

Tenders will be received by the District Forest Officer, Shimoga at the District Forest Office, Shimoga, up to 4 P.M., on the 18th August 1930, for the carting of prepared sandalwood from the Shimoga Sandal Koti to the Railway Station, Shimoga, and loading the same to waggons at the Railway Station during the year 1930-31.

N.B.—(*i*) The approximate quantity of wood to be carted is hundred tons which may be increased at the discretion of the District Forest Officer.

(*ii*) Carting includes weighing out the sandalwood intended for despatch, counting billets and loading them into carts, unloading the wood from carts at the Railway Station.

(*iii*) In the case of chiltas, it also includes, preparation of double bags, filling chiltas in bags and duly stitching them afterwards.

2. Tenders should be registered, insured and superscribed as "TENDER FOR THE CARTING OF SANDALWOOD FROM THE SHIMOGA SANDAL KOTI TO THE RAILWAY STATION, SHIMOGA AND LOADING THE SAME TO WAGGONS AT THE RAILWAY STATION." The tender should be accompanied by a deposit of Rs. 50 (rupees fifty) in currency notes. The rate to be quoted should be per ton of wood.

3. The District Forest Officer will be at liberty to accept or reject the lowest tender, without assigning any reason therefor.

4. Within 15 days from the date of intimation of the fact of approval, the successful tenderer shall furnish a security of Rs. 200 including the initial deposit in clause 2 above in the shape of Mysore Government Savings Bank Account, duly pledged in favour of the District Forest Officer, Shimoga Division, and execute an agreement binding himself of observing the following conditions :—

Conditions.

(*a*) That he will be ever ready during the period of contract, to provide the required number of carts for the despatch of sandalwood whenever called upon.

(*b*) That in case of failure on his part to furnish the required number of carts at the required time, the officer in charge of the Koti may make his own arrangements for despatch of the wood making the contractor liable to pay up the

extra cost, if any, that may have to be incurred. The contract will also liable for cancellation at the discretion of the District Forest Officer on accou of such default.

(c) The loading and unloading business will be done so as not to give room for lea age or damage of sandalwood and that in either case, the contractor will liable to the department for the loss so sustained.

(d) That all the loaded carts will leave the Koti at the same time and move on, in o batch, under the supervision of the departmental subordinates to be deput to guard the consignment

(e) That the cartmen do not smoke, either in the Koti or while the sandalwood under transit, and that in case of danger to the sandalwood by fire, the co tractor will be liable to the department for damages.

(f) That his coolies and cartmen will submit to the disciplinary measures that m have to be enforced by the Koti Officer during working hours.

(g) That for failure to fulfil all or any of the foregoing conditions, the contractor be liable for such fine as the District Forest Officer at his discretion may l forfeiting the security deposit to Government.

Notification dated 19th July 1930.

Tenders will be received by the District Forest Officer, Shimoga Division, at the Di Forest Office, Shimoga, up to 4 P.M., on the 18th August 1930, for the Koti preparatio sandalwood during the year 1930-31. The approximate quantity to be prepared will b tons in Shimoga Koti and 100 tons in Tirthahalli Koti.

2. Tenders should be registered, insured and superscribed as "TENDER FOR KOTI PREPARATION OF SANDALWOOD". The tender should be accompani a deposit of Rs. 50 (rupees fifty) in currency notes. The rate to be quoted should b ton of wood. (Please see note N. N. below) :—

3. The District Forest Officer will be at liberty to accept or reject the lowest without assigning any reason therefor.

4. Within eight days from the date of intimation of the fact of approval, the suc tenderer, shall furnish a security of Rs. 100 (one hundred) including the initial referred to above in the shape of Mysore Government Savings Bank Account, duly in favour of the District Forest Officer, Shimoga, and execute an agreement on stamped paper binding himself to observe the following conditions :—

5. The earnest money in the case of all unsuccessful tenderers will be duly r to them in person or at their cost if by post.

Conditions.

(a) That the contractor shall be ever ready during the period of contract to as many number of coolies who know how to work at sandal so as to the allotted quantity every week, fortnight or month as may be assig

(b) That in case the contractor fails to employ the required number of coolie ed so as to turn the allotted quantity of prepared wood at any time, t in charge of the Koti shall make his own arrangements for the prep the wood by employing coolies making the contractor liable to pay u even though it may happen to be extra. The contract will also be cancellation at the discretion of the District Forest Officer on default.

(c) The Koti preparation work will be commenced at 8 A.M., and continued every day with an interval of an hour or two from 12 noon.

(d) The available tools in the Koti shall be spared for work and in case t of coolies are more in number than the tools available, the contrac himself provide the extra tools required. The tools spared from t ment should be returned in tact as otherwise, the cost thereof will from out of the contractor's dues or from his security deposit amou

(e) That the contractor should be present at the sandal koti at all times t tion is going on and he shall be solely responsible for all acts a by his coolies.

(f) That the koti preparation will be done in strict conformity with th rules and as per directions of the officer in charge of the Koti. T

Registered No M—1175

The Mysore Gazette.

Vol. 35.] PUBLISHED BY AUTHORITY. [No. 31.

BANGALORE, THURSDAY, JULY 31 1930.

PART VI.

PUBLIC ADVERTISEMENTS.

FOREST DEPARTMENT.

OFFICE OF THE CHIEF CONSERVATOR OF FORESTS IN MYSORE, BANGALORE.

No. D2-174-1922-23 dated 11th July 1930.

Tenders are invited for the [illegible] the exclusive right of collecting the Minor Forest Produce standing on all Government [illegible] lands, Amrut Mahal Kavals, State Forests, Reserved lands and [illegible] June 1932, in the undermentioned Taluks and Kavals of Bangalore, Tumkur [illegible] Districts, so as to reach the Chief Conservator of Forests in Mysore, Bangalore, not [illegible] noon on 4th August 1930.

N.B.—Tenders may be given Taluk [illegible] as the case may be.

BANGALORE DISTRICT.

1. Bangalore
2. Kankanhalli
3. Magadi
4. Anekal
5. Bagangere Kaval
6. Sankeghatta Kaval

TUMKUR DISTRICT.

1. Tumkur
2. Madhugiri
3. Pavagada
4. Sira
5. Chiknayakanhalli
6. Tiptur
7. Gubbi
8. Kunigal
9. Koratagere
10. Turuvekere Sub-Taluk
11. Kunigal Stud Farm
12. Begur Kaval
13. Herur Kaval

KOLAR DISTRICT.

1. Goribidnur
2. Bowringpet
3. Kolar Sambargida Kaval

REMARKS.—Excludes the [illegible] gram, joli, [illegible], sarvamanya, kandayam and other lands, which are in the [illegible] of private individuals as well as village "Amarayi" which is sold separately [illegible] in the Revenue Department.

(h) That no smoking will be permitted anywhere in the precincts of the Sandal Koti building and that in case of danger to the sandalwood by fire, the contractor will be liable to the Department for damages which will be recoverable as if it were an arrear of land revenue.

(i) That the contractor and his coolies will submit to the disciplinary measures that may have to be enforced by the Koti Officer during working hours.

(j) That for failure to fulfil all or any of the foregoing conditions, the contractor shall be liable for such fine as the District Forest Officer at his discretion may levy in addition to the forfeiture of the security deposit to Government which will be recoverable as an arrear of Land Revenue.

N.B.—As a rule higher rates are payable for the superior classes of prepared wood and less for chilta classes. Hence two different rates should be quoted in the tender one for the outturn of superior classes and the other for chips and milva chilta since the object aimed at is that care should be taken by the contractor to see that the koti preparation work is conducted so as not to waste heartwood by conversion into chips.

Notification dated 18th July 1930.

Sealed tenders will be received at the Office of the District Forest Officer, Shimoga Division, Shimoga, for the carting of Balagi (Poeciloneuron Indicum) and other poles from Agumbe and Balehalli State Forests in Tirthahalli Taluk of the Shimoga District up to the period ending 31st March 1931.

2. The tenders should be in the form noted hereunder superscribed "Tender for the supply of Balagi poles". The rates should be distinctly quoted in words as well as in figures and per pole.

3. Each tender should be accompanied by a deposit of Rs. 150 (Rupees one hundred and fifty) in currency notes which will be returned in due course in respect of rejected tenders.

4. The tenders should reach the District Forest Office, Shimoga, not later than 3 P.M. on Thursday, the 25th September 1930.

5. The acceptance of the tenders rests with the Conservator of Forests, Shimoga.

6. The dimensions of the Balagi poles to be carted are noted in the Statement *infra*.

Dimension of poles to be carted.—

Length of poles	Top girth to be not less than (without bark)	Girth at 5' from butt end to be not less than (without bark)	Remarks
30' footers ...	22 inches ...	32 inches ...	Variations of one or two feet increase in length, one or two inches increase in girth are permissible but in no case should poles be less than the specification given. The poles should be straight, without defects. The poles will be dragged by elephants at the cost of the Forest Department and made available for carting at places accessible for carts.
35' footers ...	22 do ...	35 do ...	
40' footers ...	22 do ...	37 do ...	
45' footers ...	22 do ...	39 do ...	

7. Tenders for carting poles may be given for one or more of the localities specified below:—

No.	Locality from	To Depot	Number of poles to be carted				
			30'	35'	40'	45'	Total
A	Balehalli State Forest	Shimoga ...	...	...	200	150	350
A	Do ...	Narasimharajapur	1,000	500	...	...	1,500
B	Agumbe Forest (Doddinabilu side)	Do ...	500	300	...	...	800
	Do	Shimoga ...	...	...	350	650	1,000
C	Agumbe State Forest (Emkalkere)	Do ...	300	200	400	1,000	1,900
		Total ...	1,800	1,000	950	1,800	5,550

8. The carting of the poles should be commenced on or before 1st November 1930 and completed before the end of March 1931 as detailed below:—

Month	No. of poles to be carted from Balehalli State Forest	No. of poles from Agumbe State Forest (Gurukanahalla and Doddinbilu sides	No. of poles from Agumbe State Forest Emkalkere side
November 1930 ...	250	250	300
December 1930 ...	350	300	350
January 1931 ..	350	350	350
February 1931 ...	450	450	450
March 1931 ..	450	450	450
Total ..	1,850	1,800	1,900

9. The poles should be delivered in the Railway wharf in Shimoga and Narasimharajpur Depots.

10. The successful tenderer or tenderers will be required to execute an agreement within a week from the date of acceptance of his or their tender or tenders embodying the following conditions failing which, the earnest money deposited by him or them will be forfeited to Government and the contract cancelled.

Conditions.

(a) No poles should be removed from the Forest without obtaining a pass-port from the Forest subordinate duly authorised.

(b) All poles for which pass-ports have been obtained should be delivered in the depot at the latest within one month of the issue of such passes. Any pole not reaching the depot within the above period will be treated as lost, and value thereof will be recovered from the contractor from the amount of the next bill due to him or if no amount due as arrears of land revenue.

(c) Payments will be made by the District Forest Officer, Shimoga, on presentation of bills, only for such poles as are passed in the Forest and covered by pass-ports and have been delivered in Shimoga Depot, on the authority of the Depot receipts

(d) The contractor shall abide by the rules of the Deapartment as regards kindling of fires and hold himself responsible for any offence committed by him or his agent employees or cartmen.

(e) The contractor's earnest money deposit will be retained as security for the due fulfilment of the contract and will be returned after his fulfilment.

(f) For breach of any of the terms of the contract, the Conservator of Forests, Shimoga, will be at liberty to forfeit to Government all or of any part of the security amount and even cancel the contract. The security so cancelled shall immediately be made good by the contractor.

(g) As regards any breach of the terms of the contract, the decision of the Conservator of Forests shall be final.

C. A. JABBAR,
District Forest Officer.

ENGINEERING DEPARTMENT.

NEW BANGALORE WATER WORKS DIVISION.

Dated 26th July 1930.

Notice is hereby given that sealed tenders will be received at the Office of the Executive Engineer, New Bangalore Water Works Division, Thippagondanhalli, Tavarekere Post, up to 5 P.M. of 11th August 1930, for supplying the undermentioned materials in the Material Yard at Thippagondanhalli. An approximate estimate of quantities is given below.

2. These quantities are not guaranteed.

3. The materials should be supplied on indents from this office as the demand arises and the period of contract would terminate on 30th June 1931.

4. The tenders should be accompanied by a statement in the form given, showing the rates at which the different items specified will be executed.

5. Each tender must be accompanied by a deposit of Rs. 50 in cash or Government Promissory Notes as earnest money and be superscribed "Tender for supplying the materials in the Material Yard at Thippagondanhalli", in default of which tenders will be rejected.

6. The final acceptance of any tender will rest with the Executive Engineer, who does not bind himself to accept the lowest or any tender or to assign any reason whatever for the rejection of any tender.

7. Within eight days of the acceptance of the tender the successful competitor will be required to execute the usual contract bond in default of which his tender will be considered cancelled and his earnest money will be forfeited.

8. The name of the successful competitor whose tender has been accepted will be posted on the notice board in the Executive Engineer's Office in due course. No enquiries regarding the acceptance or rejection of a tender will receive any reply.

9. On acceptance of one of the tenders, the earnest money on rejected tenders will be returned.

10. The tenderer must quote specific rates for all items both in words and figures.

Abstract of quantities.

No.	Items	Per	Rate	Quantity
			Rs.	
1	Dindiga poles 4½' to 5' long, 3" to 4" diameter delivered at site.	100		5,000
2	Jungle wood sleepers 6' x 4" x6" ...	Each		500

Dated 2nd July 1930.

Notice is hereby given that sealed tenders will be received at the Office of the Executive Engineer, New Bangalore Water Works Division, Thippagondanhalli, Tavarekere Post, up to 5 P.M. of 14th August 1930, for supplying the fuel in the Material Yard at Thippagondanhalli. An approximate estimate of quantities is given below :—

2. These quantities are not guaranteed.

3. The material should be supplied on indents from this office as the demand arises and the period of contract would terminate on 30th June 1931.

4. A statement showing the specification for the supply of materials is annexed herewith. The tenders should be accompanied by a statement in the form given, showing the rates at which the items specified will be executed.

5. Each tender must be accompanied by a deposit of Rs. 250 in cash or Government Promissory Notes as earnest money and be superscribed "Tender for supplying the fuel in the Material Yard at Thippagondanhalli" in default of which tenders will be rejected.

6. The final acceptance of any tender will rest with the Executive Engineer, who does not bind himself to accept the lowest or any tender or to assign any reason whatever for the rejection of any tender.

7. Within eight days of the acceptance of the tender, the successful competitor will be required to execute the usual contract bond in default of which his tender will be considered cancelled and his earnest money will be forfeited.

8. The name of the successful competitor whose tender has been accepted will be posted on the notice board in the Executive Engineer's Office in due course. No enquiries regarding the acceptance or rejection of a tender will receive any reply.

9. On acceptance of one of the tenders the earnest money on rejected tenders will be returned.

10. The tenderer must quote specific rates for the item both in words and figures.

11. The tender may be for all items or any group of items of materials.

Statement of Materials required.

Serial No.	Particulars	Per	Rate	Quantity
1	Fuel	Ton	...	1,000

Dated 23rd July 1930.

STATEMENT SHOWING THE SPECIFICATIONS FOR THE SUPPLY OF FUEL TO ACCOMPANY THE NOTICE INVITING TENDERS.

1. The fuel should be of hard variety such as Jali, Thippajalu, Devadari, Chigari, Tamarind, Hiddarse, Neralay, Jack, Margosa and wood of light variety such as Basri, Mango Gorvi, Ala, etc., will not be accepted.

2. The wood shall be sawn into billets of 24 to 30 inches in length and 4½" to 9" in thickness. For billets of bigger size one anna per billet will be deducted from the bills. Roots of trees, will on no account be accepted.

3. The billets should be conveyed to the Stacking Yard at the work site and on the space allotted built into rectangular stacks each measuring 25' x 6' x 5' or 750 cubic feet being equivalent to 10 tons.

4. The rates quoted should be per ton and should include stacking in the material yard exclusive of seigniorage. The payment will be as per measurements of stack 75 C.ft. being taken equivalent to one ton.

5. The stacks should be built with sides vertical and top level laying the billets evenly and closely at right angles to the direction of sides and packing the interior and sides closely with pieces laid regularly in the lengths in all directions.

6. Soft wood and wood of light variety will be rejected and they should be immediately removed by the contractor at his own cost.

7. The measurements of stacks so formed will be taken a month later, thus allowing time for the fuel to dry. If the fuel stacks are not compact, suitable deductions will be made in the measurements.

Abstract Notification.

The attention of the public is invited to the detailed notice inviting sealed tenders for supplying the Wood Materials in the work site at Thippagondanahalli, published on pages 845 and 846 of Part VI of the *Mysore Gazette*, dated 24th July 1930. The last date for the presentation of tenders is 5 P.M. of 7th August 1930.

H. R. VENKATASUBBA RAO,
Executive Engineer.

SHIMOGA DIVISION.

Abstract Notification dated 4th July 1930.

The attention of the public is hereby invited to the advertisement pages No. 770 and 771 of the *Mysore Gazette*, dated 10th July 1930, calling for tenders for the work of metaling Bannur Urubagal, Hengatti Road Reg. No. 185, Sorab Taluk.

R. L. STOELE,
Executive Engineer.

MYSORE RAILWAYS.

MYSORE [illegible] (OPEN LINES), MYSORE.

Abstract Notification dated 26th July 1930.

The attention of the intending contractors is invited to the Notification calling for tenders for various works connected with the re-modelling of Mysore Station, published in the *Mysore Gazette*, Part VI, pages 839-8[illegible] dated 24th July 1930. Tenders will be received up to 4 P.M. on 9th August 1930.

A. K. RAMACHANDRA RAO,
Executive Engineer.

OFFICE OF THE EXECUTIVE ENGINEER, DAM CONSTRUCTION AND No. 1, CANAL DIVISION, KRISHNARAJA SAGARA.

Abstract Notification dated the 21st July 1930.

The unserviceable [illegible] articles detailed on page [illegible] of the *Mysore Gazette*, dated 19th July 1930, Part VI, [illegible] be sold on receipt of offers from the intending purchasers. The sealed covers, containing rates offered, will be received upto 11th August 1930. For further details, please see page 843 of *Mysore Gazette* Part VI, dated 24th July 1930.

N. SARABHAIA,
Executive Engineer.

KADUR DIVISION.

Abstract Notification.

The attention of the public is invited to the notice calling for tenders for constructing Poor house at Chikmagalur.

L. A. H. WINKLER,
Executive Engineer.

872

MISCELLANEOUS DEPARTMENTS.

BANGALORE PALACE.

Notice.

Public are hereby informed that the Grape Crop of Bangalore Palace Orchard will be sold by Public Auction at 3 P.M., on Friday the 15th August 1930, at the Bangalore Palace Orchard. Further particulars regarding the above may be had from the office of the undersigned on working days between the hours 11 A.M. and 5 P.M.

N. GOPALAMURTI,
Superintendent.

GOVERNMENT OF MYSORE, STORES PURCHASE COMMITTEE, BANGALORE.

No. S. P. C. 821-30, *dated* 19*th July* 1930.

To

The Firms dealing in Gunny Bags.

Gentlemen:

GUNNY BAGS REQUIRED FOR GOVERNMENT DEPARTMENTS DURING 1930-31.

Sealed tenders will be received by the undersigned up to 4 P.M. on Saturday the 2nd August 1930 and in accordance with the conditions of contract specified below, for the supply of new and second-hand gunny bags of 100 seers and 50 seers capacity required for several Government Departments during the year ending 30th June 1931.

(1) The rates quoted should hold good throughout the year.

(2) The Stores Purchase Committee do not bind themselves to purchase any definite number of gunny bags of any quality.

(3) The indents of departmental officers whose names will be communicated to the successful tenderer should be complied with within a week after the receipt of such indents.

(4) The prices to be quoted should be for free delivery on rails at Bangalore City Railway Station. The actual Railway freight to any other destination to which the bags may be required to be consigned will be paid extra.

(5) The bags to be supplied should be sound and strong, free from holes and other defects and in accordance with the samples to be approved failing which they will be rejected at your entire risk and you will be required to replace them free of cost to Government.

(6) Samples should be forwarded along with the tenders without which no tender will be considered.

Yours faithfully,
E. V. GANAPATHI IYER,
Secretary, Stores Purchase Committee.

Notice No. S. P. C. 811, *dated* 18—19*th July* 1930.

1. Sealed tenders for the supply of Europe Medicines, Drugs, Surgical Instruments and Laboratory appliances required for the Mysore Government Medical Stores during the year 1930-31 will be received by the undersigned up to 12 noon on the 22nd September 1930.

2. A sum of Rs. 500 in cash towards earnest money should be remitted to the officer in charge of the State Huzur Treasury, Bangalore, with challans duly filled in by the tenderers, the fact of such remittance being noted in the tender sent to this office. Cheques will not be received by the State Huzur Treasury Officer on this account.

3. Forms of tender and challans for remitting earnest moneys may be obtained from the Office of the Stores Purchase Committee on payment of rupees five only (in cash) per set.

4. The forms will not be sent by V. V. P. Cheques and postage stamps will not be accepted towards the cost of the tender forms.

Tender Notice No. S. P. C. 932-33, *dated* 21*st July* 1930.

Sealed tenders for the supply of beltings required for the Mysore Government Departments during 1930-31 will be received by the undersigned up to 12 noon on the 17th August 1930.

Forms of tender may be had in duplicate from the undersigned on payment of Rupees three *in cash only* being the fee for the form.

Forms will not be sent by V. P. P. nor will Bank cheques, and Postage Stamps be received towards the cost of them.

CONTRACTS PLACED BY THE GOVERNMENT OF MYSORE.

No. 972-3—S. P. C., dated 22nd July 1930.

The following contracts were placed by the Stores Purchase Committee, Government of Mysore, during the week ending Saturday the 19th July 1930:—

Indent number and article		No. or quantity	Name of firm	Value of contract
L. I. 1577.	Ornamental Street Light Fittings.	Lot.	Messrs. International General Electric Co., Bangalore City.	Rs. 6,586-12-0 f.o.r. Bangalore
„ 1287. Extn.	Motor Lorry, 30 cwt. 3 speed gear.	1	„ Oakes & Co., Madras..	Rs. 4,31[illegible]-12-0 f.o.r. Madras
„ 1578.	Pipes C. I. 24" B Class ..	26,400 R.ft.	The Mysore Iron Works, Bhadravathi.	Rs. 6 per cwt. f.o.r. Bangalore
	C „ ..	21,120 „		
	D „ ..	21,120 „		
„ 1579.	Cables and Insulating Materials.	Lot.	(1) Messrs. The British Insulated Cables, Ltd., Calcutta.	Rs. 6,568-10-0 f.o.r. Bangalore
			(2) „ The International General Electric Co., Bangalore City.	Rs. 5,422-8-0 f.o.r. Bangalore
„ 1580.	Spare parts for Tylor Rotary Water Meters.	Lot.	„ Hajee Abdul Shukoor & Sons, Bangalore City.	Rs. 2,553-8-0 f.o.r. Bangalore
F. I. 733.	Cots, Lawson Tait ..	050	Through the Trade Commissioner for Mysore in London.	£2-13-10 each, c.i.f. Madras
„ 732. Extn.	Tallow, Mutton ..	20 tons.	Messrs. Young & Co., Sydney	£35-7-6 per ton, c.i.f. & e., Madras.

Notice No. S. P. C. 958, dated 21st—22nd July 1930.

VALVES AND FITTINGS FOR THE RISING—MAIN NEW BANGALORE WATER WORKS.

Tenders will be received by the undersigned up to the 30th September 1930 for the above valves and fittings.

Forms of tender can be had on application to the undersigned accompanied by a money order for Rs. 5 (rupees five only) being the value of one set of forms.

By Order,
M. S. RAMCHANDRA RAO,
Secretary, Stores Purchase Committee.

THE MYSORE HORTICULTURAL SOCIETY, LAL-BAGH, BANGALORE.

Notice, dated 11—14th July 1930.

The Summer Horticultural Show will be held at Lal-Bagh on Saturday and Sunday the 2nd and 3rd August 1930. It will be opened on Saturday at 3 P.M. for Members of the Horticultural Society and at 4 P.M. for the Public. On Sunday it will be opened from 8 A.M. to 8 P.M.

ADMISSION FEES.

Saturday the 3rd:—

	Rs.	a.	p.	
Adults	1	0	0	each
Children	0	8	0	„
Students	0	8	0	„
Soldiers and sepoys in uniform	0	8	0	„

Sunday the 3rd:—

A uniform rate of annas four each will be charged.

Indian and European Refreshments will be sold as usual.

The Mysore Infantry Band will play on Saturday.

The public will not be admitted into the gardens on the above days except on business connected with the Show.

Schedule of Prizes, Entry Forms, and further particulars may be had from the undersigned.

H. C. JAVARAYA,
Honorary Secretary.

SANDALWOOD OIL FACTORY, BANGALORE.

Notice dated 24th July 1930.

Notice is hereby given that sealed tenders will be received in the Office of the Director of Sandalwood Oil Factories in Mysore, Bangalore, up to 12 noon of the 15th August 1930, for (i) Transporting Sandalwood from the Yesvantapur Railway Station to the Sandalwood Oil Factory, Bangalore, (ii) Transporting coal from the Bangalore City Railway Station to the Sandal Oil Factory, Bangalore, (iii) Transporting cases of oil, and other articles, from the Factory to the Railway Station.

2. The contract will be for ten months, ending with 30th June 1931.

3. The rate to be quoted should be "So much per ton" in the case of sandalwood and coal, or "So much per case or so much per one road mile in other cases, inclusive of loading and unloading charges at the stations and the Factory."

4. Each tender must be accompanied by a deposit of Rs. 50 as earnest money in default of which the tender will not be considered. Covers containing tenders should be addressed to the Director, Sandalwood Oil Factory, Malleswaram, Bangalore, and superscribed "Tender for the transport of sandalwood and coal, etc."

5. The final acceptance of any tender will rest with the Director, who does not bind himself to accept the lowest or any other tender, or to assign any reason, whatsoever for rejecting the same.

6. The acceptance of any tender will be duly communicated to the successful tenderer and the earnest money of the unsuccessful tenderers will be returned to them.

7. Sandalwood or coal brought in lorries should be unloaded into carts, for being weighed on the Factory weigh bridge and amounts will be paid only on receipted quantities at the Factory irrespective of the Railway weights.

8. The contractor will be held responsible, for all demurrage charges if the consignments are not cleared within the permissible time and to any excess amount over the agreed rates paid by the Factory, for his default in making proper transport arrangements, provided, timely notice of the arrival or the despatch of consignments is given to him by the Factory.

9. The successful tenderer shall execute a bond on stamped paper, embodying the terms enumerated above, within a week of the receipt of the order and shall deposit a sum of Rs. 250 as security for the due fulfilment of the terms of the contract, failing which his tender will be considered as cancelled and the earnest money forfeited to Government.

10. Any other conditions that the contractor wishes to state might be noted in the tender.

11. Approximate quantity of material to be transported during the ten months is noted below:—

Coal	About 2,500 tons.
Sandalwood	About 250 tons.
Oil cases	About 1,000.

G. M. MEHKRI,
Director.

PRIVATE ADVERTISEMENTS.

IN THE COURT OF THE SUBORDINATE JUDGE AT BANGALORE.

Miscellaneous Application No. 5 of 1930-31.

(1) Doddasettappa, son of Nanjappa, (2) Nanjundappa, son of Siddappa, (3) Chick Basettappa, son of Marinanjappa, (4) Sampanappa, son of S. R. Nanjundappa, all are residing in Nagarthpet, Bangalore City ... ... *Petitioners.*

(1) M. C. Nanjundappa, son of Doddamuniyappa, residing in No. 128, Second Cross Road, Shankarpuram, Bangalore City, (2) S. R. Nanjundappa, son of Rudrappa, residing in Nagarthpet, Bangalore City, (3) Secretary, Oriental Government Security Life Insurance Co., Ltd., South Parade, Bangalore .. ... *Opponents.*

In the matter of the estate of Adviyappa ... ... *Deceased.*

Whereas the abovenamed petitioners residents of Nagarthpet, Bangalore City, claiming to be the near relatives of the said Adaviyappa, deceased, has applied to this Court for a certificate under Regulation VII of 1901, to collect debts payable in respect of the estate of Adaviyappa, deceased, resident of Bangalore City.

Notice is hereby given of the said application and all claimants in the estate of the said Adaviyappa, deceased, are invited to appear in this Court on Firday the 5th day of September 1930, when the petition of the said petitioners, will be heard and the right to the certificate will be determined.

Given under my hand and seal of the Court, the 25th day of July 1930.

Insolvency Application No. 121 *of* 1929-30.

Seeba Obaiah, son of Seeba Venkatasubbaiah, residing in Mahamud Ghouse Baba's Shop, Groundnut Merchant, City New Market, Bangalore City ... ... *Petitioner.*

vs.

(1) G. M. Nanjundiahsetty, (2) Hajee Mahamed Eesa Sait, (3) Krishnamurthy, (4) Sree Ramachandra, Flour Mills (5) Srinivasa Roller Flour Mills, (6) B. Basappa & Brothers, all are residing in Bangalore City, (7) T. S. Thimmiah, (8) T. S. Lakshmaiah, (9) R. Venkateshiah, (10) Nakala Padmanabhiah, & Brothers, (11) Ramapuram Channaveeriah, all are residing in Hindupur, (12) Muniappa, residing in Goribidanur, (13) Kagganti Eswariah, residing in Goribidnur, (14) P. Narasimhaiah & Sons, (15) Bandari Gopalappa & Sons, (16) B. Venkatapathappa, (17) Hosahalli Rudrappa & Co., residing in Chikballapur, (18) Subbakka Majare, (19) Chikkavenkataswamappa, residing in Nandur Nayakonnahalli, (20) Mopurappa, residing in Nandur, Nayakonnahalli, (21) Kyalanur Venkatappa, residing in Thumalahalli, Peresandra Post ... ... *Opponents.*

Whereas the petitioner has applied to this Court by a petition, dated 3rd day of April 1930, to be declared an insolvent under the Mysore Insolvency Regulation VI of 1911 and your names appear in the list of creditors filed by the aforesaid debtor, this is to give you notice that the Court has fixed the 12th day of September 1930 for hearing of the aforesaid petition and the examination of the debtor. If you desire to be represented in the matter you should attend in person or by duly instructed pleader.

Insolvency Application No. 123 *of* 1929-30.

Subbaiah, son of Thammanna, residing at Ramannapet, Jumma Masjid Road, Bangalore City ... ... *Petitioner.*

vs.

(1) D. Sriramaiahsetty, (2) B. S. Shankarappasetty (3) Holgiri Chikkanna, (4) Dommasandra Giriyappa, (5) Ramaiya, (6) Mysore Sanjeevasetty, all are residing in Bangalore City ... *Opponents.*

Whereas the petitioner has applied to this Court, by a petition dated 5th day of April 1930, to be declared an insolvent under the Mysore Insolvency Regulation VI of 1911 and your names appear in the list of creditors filed by the aforesaid debtor, this is to give you notice that the Court has fixed the 19th day of September 1930 for the hearing of the aforesaid petition and the examination of the debtor. If you desire to be represented in the matter you should attend in person or by duly instructed pleader.

Miscellaneous Application No. 16 *of* 1930-31.

Mrs. Amelia Josephine Walton, widow of Late Mr. George Herbert Walton, residing in Bowringpet, Kolar District ... ... *Petitioner.*

Mr. Richard Frederick Walton, son of Wapshare, Police Inspector, Madagere ... ... *Opponent.*

In the matter of the estate of George Herbert Walton ... ... *Deceased.*

Whereas the abovenamed petitioner resident of Bowringpet, claiming to be the wife of the said George Herbert Walton, deceased, has applied to this Court for a certificate under Regulation, VII of 1901, to collect debts payable in respect of the estate of Geoge Herbert Walton, deceased, residents of Bowringpet.

Notice is hereby given of the said application and all claimants in the estate of the said George Herbert Walton, deceased, are invited to appear in this Court on Friday the 19th day of September 1930, when the petition of the said petitioner, will be heard, and the right to the certificate will be determined

Given under my hand and the seal of the Court, this the 25th day of July 1930.

Miscellaneous Application No. 163 *of* 1929-30.

(1) Sreenivasa, son of H. G. Venkataramachari, (2) Narayanamurthy, younger brother of the 1st petitioner, both minors by their paternal uncle and guardian G. B. Vasudevachar, son of Gururayachar, Engineering and General Contractor, residing in No. 30, IV Road, Chamarajpet, Bangalore City ... ... *Petitioners.*

Padmavatamma, widow of H. G. Venkataramanachar, residing in Holavanahalli, Koratagere Taluk ... ... *Opponent.*

In the matter of the estate of H. G. Venkataramanachar... ... *Deceased.*

Whereas the abovenamed petitioners residents of Bangalore City, claiming to be the sons of the said H. G. Venkataramanachar, deceased, has applied to this Court for a certificate under Regulation, VII of 190', to collect debts payable in respect of the estate of H. G. Venkataramanachar, deceased, resident of Holavanahalli.

Notice is hereby given of the said application and all claimants in the estate of the said H. G. Venkataramanachar, deceased, are invited to appear in this Court on Friday the 15th day of August 1930, when the petition of the said petitioners, will be heard, and the right to the certificate will be determined.

Given under my hand and the seal of the Court, this 25th day of July 1930.

D. ALASINGRACHAR,
Subordinate Judge.

IN THE COURT OF THE MUNSIFF OF KOLAR.

Insolvency No. 17 *of* 1929-30.

(1) Venkatramanappa, son of Muniparasappa, (2) Munivenkatappa, son of Venkatramanappa, Kurabarpet, Kolar ... ... *Petitioners.*

vs.

(1) Ramanjee Sait, Kolar, (2) Nandappa, son of Nanjundappa, Kolar, (3) Ramiah, son of Bindumalam Lakshminaraniah, Kolar, (4) Jamdar Krishnappa, Contractor, Robertsonpet, Kolar Gold Fields, (5) Shanbhog Thippiah, resident of Kasaba Hogari Kolar Taluk, (6) Komati Naranappa, resident of Devarahalli near Bagaloor Palayapattu, Hosur Taluk .. .. *Opponents.*

Whereas the petitioners, have applied to this Court, by a petition dated 27th May 1930, to be declared insolvents under the Mysore Insolvency Regulation, VI of 1925, and your names appear in the list of creditors filed by the aforesaid debtors, this is to give you notice that the Court has fixed the 15th day of August 1930, for the hearing of the aforesaid petition and the examination of the debtor. If you desire to be represented in the matter, you should attend in person or by duly instructed pleader.

The particulars of the debt alleged in the petition to be due to you are as detailed below.—

	Rs.	a.	p.
(1) Ramanjee Sait	110	0	0
(2) Do	250	0	0
(3) Ramiah	25	0	0
(4) Jamdar Krishnappa	150	0	0
(5) Shanbhog Thippiah	180	0	0
(6) Komati Naranappa	40	0	0
Total ...	895	0	0

S. RAMACHANDRA SASTRI,
Munsiff.

IN THE COURT OF THE MUNSIFF AT KOLAR GOLD FIELDS.

Insolvency Application No. 123 *of* 1929-30.

M. Raghavalu Naidu, son of Munisamy Naidu, Moulding Shop, Marikuppam ... ... *Petitioner.*

vs.

(1) Balchand by Agent H. Kesarimall, (2) Seetharam, Money-lender, (3) J. Misrilal, Dharival, 1 to 3 residing at Andersonpet, (4) Ponnalal by Agent M. Pokeraj, Money-lender, and (5) Kanaka Sabha Pillay, Moulder Maistry, Moulding Shop, 4 and 5 Marikuppam ... ... *Opponents.*

Whereas the petitioner has applied to this Court, by a petition, dated 5th day of April 1930 to be declared an insolvent under the Mysore Insolvency Regulation VI of 1911, and your names appear in the list of creditors filed by the aforesaid debtor, this is to give you notice that the Court has fixed the 26th day of August 1930, for the hearing of the aforesaid petition and the examination of the debtor. If you desire to be represented in the matter you should attend in person or by duly instructed pleader.

Insolvency Application No. 130 *of* 1929-30.

L. Y. Dawson, son of Lawzars, Casting Contractor of Bricks, Marikuppam ... ... *Petitioner.*

vs.

(1) Multhanmall Misrilal, Sowcar, (2) Seetharam Seit, Money-lender, (3) V. N. Pukraj, Money-lender, (4) S. Himathmall, Money-lender, (5) Ganeshmall, Money-lender, 1 to 5 residing at Andersonpet, (6) Ponnalal, Frank & Co., Marikuppam, (7) Rerjobchand Bapnah, Money-lender and (8) C. Surajmall, Money-lender, 7 and 8 Robertsonpet ... ... *Opponents.*

Whereas the petitioner has applied to this Court, by a petition dated 10th day of June 1930, to be declared an insolvent under the Mysore Insolvency Regulation VI of 1911, and your names appear in the list of creditors filed by the aforesaid debtor, this is to give you notice that the Court has fixed the 5th day of August 1930, for the hearing of the aforesaid petition and the examination of the debtor. If you desire to be represented in the matter you should attend in person or by duly instructed pleader.

S. KRISHNASWAMI MURTHI,
Munsiff.

IN THE COURT OF THE DISTRICT JUDGE, MYSORE DIVISION.

Miscellaneous Case No. 10 *of* 1930-31.

Komarachari, residing at Hanchuru, Palya Hobli, Alur Sub-Taluk, Hassan District ... ... *Petitioner.*

vs.

(1) Siddachari, son of Guruppachari, Panchanana caste. (2) Venakshamma, daughter of Mariyachari and wife of the 1st opponent. Both residing at Kitbur, Kundur Hobli, Alur Sub-Taluk, Hassan District ... ... *Opponents.*

Whereas an application under section 61 of the Probate and Administration Regulation, VI of 1914, for the grant of Probate of the Will, for the administration of the property of the deceased Mariachari, late of Hassan, has been made by the said petitioner and whereas the 8th day of August 1930, has been fixed for the hearing of the said petition. Any person having any interest in the administration of the property of the deceased, may, if he desire, appear before this Court on the said hearing date and see the proceedings before the grant of probate.

Given under my hand and the seal of the Court, this 22nd day of July 1930.

Miscellaneous Application No. 72 *of* 1929-30.

(1) Alexander Thomson, aged 52, son of Alexander Thomson British Protestant, Coffee Planter, residing at Arehalli, Hanbal Hobli, Manjarabad Taluk, Hassan District, (2) Donglas W. Meppen, aged 80 years, British Church of England, son of Mr. F. D. Meppen, Planter, Ghuttikhan Estate, Koppa Taluk, Durgada Betta P.O. ... ... *Petitioners.*

Whereas an application under section 244 of Act X of 1865 (Indian Succession Act), for the grant of a Probate of the will of the late Mr. William Renyard Thomson of Murahalli Estate, Arehalli Hobli, Belur Taluk, Hassan District, has been made by the petitioners abovenamed and whereas the 1st day of August 1930, has been fixed for the hearing of the said application. Any person having any interest in the estate of the deceased, may, if he desire, appear in person or by duly instructed pleader on the said hearing date and see the proceedings before the grant of probate.

Given under my hand and the seal of the Court, this 19th day of July 1930.

Insolvency Case No. 7 *of* 1929-30.

In the matter of the insolvency of Lakkur Narasimhalusetty, deceased, represented by the Official Assignee F. H. Wilson, Esq., Madras.

Whereas an application under Section 13(2), 17, 56 and 77 of the Mysore Insolvency Regulation, XI of 1925, has been made by the said Official Assignee to authorise him to take possession of the properties of the deceased Lakkur Narasimhalusetty (Insolvent) situated in Arakalgud Taluk, Hassan District. This is to give notice to all those interested in the estate of the deceased that, the Court has fixed the 15th day of August 1930, for the hearing of the said petition. If any person desire to be represented in the matter he should appear in person or by duly instructed pleader on the said hearing date and see the proceedings.

Given under my hand and the seal of the Court this 22nd day of July 1930.

K. SHANKARANARAYANA RAO,
District Judge.

IN THE COURT OF THE SUBORDINATE JUDGE AT MYSORE.

Insolvency Application No. 79 *of* 1929-30.

Venkatasubbiah Setty ... ... *Debtor.*

vs.

(1) B. L. Ramaswamy Setty, B. Venkataramana Setty, Javali Merchants, Dodpet, Mysore, (2) Gulabchand Babutmal, Javali Merchants, Dodpet, Mysore, (3) M. P. Ugrappa, Javali Shop-keeper, Dodpet, Mysore, (4) Abba Abdul Shukur Sait & Sons, Javali Merchants, Dodpet, Mysore, (5) Patti Bhaskariah & Brothers, Javali Dallal, Dodpet, Bangalore, (6) V. N. Murty, Caps Merchant, Chikpet, Bangalore, (7) Ganapathi Mudaliar, Javali Dallal, Addisonpet, Kanchi, (8) A. A. Thangavelu Mudaliar, Javali Dallal, Addisonpet, Kanchi, (9) K. S. Sivalingappa, Armogam Mudaliar, Adisonpet, Kanchi, (10) Sivashankara Mudaliar, Adisonpet, Kanchi, (11) Pasupathi Settyar, A. S. Venkatrama Iyer, Javali Dallal, Kuttalam, (12) V. Veerappa Mudaliar, Javali Dallal, Mayavaram, Koranadu, (13) T. S. Muragappa Mudaliar, Javali Dallal, Mayavaram, Koranadu, (14) Gudusahib Iman Sab, Javali Dallal, Popur, Thadapatre Taluk, (15) M. Siddi Akbar Sab, Javali Dallal, Popur, Thadapatre Taluk, (16) P Bala Reddi Chinta Venkatesham, Javali Dallal, Popur, Thadapatre Taluk, (17) Nama Venkataramiya Setty, Javali Dallal, Jagal, Thadapatre Taluk, (18) S. Palani Settyar, Javali Dallal, Unjalur, Karur Taluk, (19) A. Seshiya Setty, Javali Dallal, Dodda Ballapur, (20) D. Venkatesiya Setty, Javali Shop-keeper, Coregaum, Kolar Gold Fields, (21) P. S. S. Muniyappa Setty & Sons, Javali Dallal, Selem ... ... *Opponents.*

Whereas Venkatasubbiah Setty, has applied to this Court by a petition, dated 27th of June 1930, to be declared an insolvent under the Mysore Insolvency Regulation, VI of 1911, and your name appears in the list of creditors filed by the aforesaid debtor, this is to give you notice that the Court has fixed the 9th day of September 1930, for the hearing of the aforesaid petition and the examination of the debtor. If you desire to be represented in the matter you should attend in person or by duly instructed pleader.

Insolvency Case No. 80 *of* 1929-30.

Lingappa *alias* Kusappa, son of Kalappa, aged about 35 years, Sivachar by caste, residing at Vudigala, Chamrajnagar Taluk ... *Petitioner.*

vs.

(1) Chamarajeswari Bank, by agent C. D. Narayana Rao, residing at Chamrajnagar, (2) Veerasetty, son of Basava Setty, residing at Kudairu, Chamrajnagar Taluk, (3) Gurumallappa, minor by guardian mother Subbamma, grandson of Mallappa, residing at Vudigala, Chamrajnagar Taluk, (4) Sahukar Linganna, residing at Vudigala, Chamrajnagar Taluk, (5) Honnappa, son of Honnappa, residing at Vudigala, Chamarjnagar Taluk, (6) Chikkamadamma, daughter of Bonthiyana Nanjappa, residing at Vudigala, Chamrajnagar Taluk, (7) Puttamma, daughter of Padagore Madamma, residing at Vudigala, Chamrajnagar Taluk, (8) Vijaye Narayanaswami Bank, by agent Naraniengar, residing at Gundlupet, (9) Putteerappa of Varthaka Vardhini Bank, residing at Chamrajnagar, (10) Ranganatha Bank, by agent Subramanya Sastry, residing at Chamrajnagar ... ... *Opponents.*

Whereas the abovenamed petitioner has applied to this Court by a petition, dated 27th of June 1930, to be declared an insolvent under section 13 of Mysore Insolvency Regulation, VI of 1925, and your name appears in the list of the creditors filed by the aforesaid debtor, this is to give you notice that the Court has fixed the 9th day of September 1930, for the hearing of the aforesaid petition and the examination of the debtor. If you desire to be represented in the matter, you should attend in person or by duly instructed pleader.

Succession Application No. 204 *of* 1929-30.

Janakamma, wife of Srinivasa Raghavachar, alias P. S. Raghavacharya, Sreevaishnava Brahmin, Krishna Iyengar's Street, Kille Mohalla, Mysore ... ... *Petitioner.*

vs.

(1) Pichamma alias Alamelamma, first daughter, (2) Srinivasamma alias Papamma, second daughter, 1 and 2 are the residents of Krishna Iyengar's Street, Kille Mohalla, Door No. 327, Mysore. *Opponents.*

In the matter of the estate of Srinivasaraghavachar alias P. S. Raghavacharya, deceased, whereas the aforesaid petitioner Janakamma, resident of Mysore, claiming to be the wife of the said Srinivasaraghavachar alias P. S. Raghavacharya, deceased, has applied to this Court, for a certificate under Regulation VII of 1901, to collect debts payable in respect of the estate of Srinivasaraghavachar alias P, S. Raghavacharya, deceased, resident of Mysore.

Notice is hereby given of the said application and all claimants in the estate of the said Srinivasaraghavachar alias P. S. Raghavacharya, deceased, are invited to appear in this Court, on 9th day of September 1930, when the application of the said petitioner will be heard and the right to the certificate will be determined.

Given under my hand and the seal of the Court, this 5th day of July 1930.

Succession Miscellaneous Application No. 200 *of* 1929-30.

(1) Khatunbi, wife of Mr. Yusuf Ali Khan, Mahomedan by caste, about 40 years old, residing at Mandi Mohalla, near Ahmed Ali Saheb's School, Mysore, (2) Rahima Khanum, daughter of Mr. Yusuf Ali Khan, about 12 years old, (3) Ahmed Ali Khan, son of Mr. Yusuf Ali Khan, about 10 years old, (4) Mahomed Ali Khan, son of Mr. Yusuf Ali Khan, about 8 years old, (5) Basheera Khanum, daughter of Mr. Yusuf Ali Khan, about 5 years old, (6) Mahamood Khan, son of Mr. Yusuf Ali Khan, about 3 years old. Petitioners 4 to 6 minors by next friend and mother 1st petitioner ... ... *Petitioners.*

Nil ... ... *Opponent.*

In the matter of the estate of Mr. Yusuf Ali Khan ... ... *Deceased.*

Whereas the aforesaid petitioners residents of Mysore claiming to be the wife, daughters and sons of the said Mr. Yusuf Ali Khan, deceased, has applied to this Court for a certificate under Regulation VII of 1901, to collect debts payable in respect of the estate of Mr. Yusuf Ali Khan, deceased, resident of Mysore.

Notice is hereby given of the said application and all claimants in the estate of the said Mr. Yusuf Ali Khan, deceased, are invited to appear in this Court on the 2nd day of September 1930, when the application of the said petitioner will be heard and the right of the certificate will be determined.

Given under my hand and the seal of the Court this 19th day of July 1930.

N. K. SREENIVASA RAO,
Subordinate Judge.

IN THE COURT OF THE MUNSIFF OF NANJANGUD.

Insolvency Case No. 29 *of* 1929-30.

Kalappa, son of Chikka Madappa, residing at Nairalai Kowlandai Hobli, Nanjangud Taluk ... ... *Petitioner.*

vs.

(1) Ramanathan Chettiar, Agent, Nat-Kotti Bank, Nanjangud, (2) Erappa, son of Bhadriayanna Basappa, residing at Daivanure, Nanjangud Taluk, (3) K. V. Viranna, residing at Kudairu, (4) Lingachetty, Devanga caste, residing at Nairalui, Nanjangud Taluk, (5) Madappa, Patel residing at Herijjigui, Nanjangud Taluk ... ... *Opponents.*

Whereas the petitioner has applied to this Court by an application, dated 1st April 1930, to be declared an insolvent under Mysore Insolvency Regulation and your names appear in the list of creditors filed by the aforesaid debtor, this is to give you notice that the Court has fixed the 6th day of August 1930, for the hearing of the aforesaid petition and the examination of the debtor. If you desire to be be represented in the matter you should attend in person or by duly instructed pleader.

Given under my hand and the seal of this Court this 23rd day of July 1930.

U. D. NARAYANAMURTI,
Munsiff.

380

IN THE COURT OF THE MUNSIFF AT HUNSUR.

Insolvency Miscellaneous No. 3 of 1928-29.

Budna Sabi, son of Mohadin Sab, residing at Thippur Grama, Yadatore Taluk ... ... *Petitioner.*

vs.

(1) Sampatha Iyengar, residing at Ramadevaragudi, Yadatore, (2) Nanjunda Setty, residing at Tippur Grama, Yadatore Taluk, (3) Patel Hutchappa Setty, residing at Tippur, Yadatore Taluk, (4) Kalaiah, son of Kalaiya, residing at Tippur, (5) Bundi Thimmiah, residing at Tippur, (6) Yallegowda, son of Giri Thammanna, residing at Tippur, (7) Channaveerasetty, residing at Tippur, (8) Krishnamurthy, minor by Guardian Savitramma, son of the deceased Puttaramanna, residing in Anantharamaiah's Street, Door No. 1497, Shivarampet, Mysore, (9) Srikanthachary, son of Kempananjiah, residing at Makodu Hosakote, Hunsur .. *Opponents.*

Whereas the petitioner, has applied to this Court, by a petition, dated 22nd August 1928, to be adjudged an insolvent under the Mysore Insolvency Regulation, VI of 1911, and your names appear in the list of creditors filed by the aforesaid debtor, this is to give you notice that the Court has fixed 8th Augugt 1930, for the hearing of the aforesaid petition and the examination of the debtor. If you desire to be represented in the matter you should attend in person or by duly instructed pleader.

The particulars of the debt alleged in the petition, to be due to you are as follows :—

		Rs.	a.	p.
(1)	To Sampatha Iyengar	100	0	0
(2)	„ Nanjunda Settty	60	0	0
(3)	„ Hutchappa Setty	20	0	0
(4)	„ Kaliah	30	0	0
(5)	„ Thimmegowda Rs. 30-0-0, and the costs in S. C. 392 of 27-28 on the file of this Court.			
(6)	„ Yallegowda	62	5	0
(7)	„ Channaveerasetty	10	0	0
(8)	„ the deceased Puttaramanna	20	0	0
(9)	„ Srikanthachary	30	0	0

Given under my hand and the seal of this Court this 21st day of July 1930.

Insolvency Miscellaneous No. 7 of 1929-30.

Dasa, son of Dasa, Adikarnataka by caste, residing at Ramapatna, Hunsur Taluk ... ... *Petitioner.*

vs.

Doddamma, wife of Marigowda, residing at Hunsur ... ... *Opponent.*

Whereas the petitioner has applied to this Court, by a petition, dated 4th June 1930, to be adjudged an insolvent under the Mysore Insolvency Regulation, X of 1911, and your name appears in the list of creditors filed by the aforesad debtor, this is to give you notice that the Court has fixed the 15th day of August 1930, for the hearing of the aforesaid petition and the examination of the debtor. If you desire to be represented in the matter you should attend in person or by duly instructed pleader.

Schedule.

The decree amount in Ex. 807 of 29-30 on the file of this Court, *i.e.*, Rs. 282-2-0.

Given under my hand and the seal of this Court, this 21st day of July 1930.

Insolvency Miscellaneous No. 8 of 1929-30.

Venkataiah, son of Venkatappa, residing at Santhesaragur, Heggaddevanakote Taluk ... ... *Petitioner.*

vs.

(1) Abba Abdul Shookur Sait, Cloth Merchant, Shivarampet, Mysore.
(2) Brahmadevappa, Cloth Merchant, residing at Santhesaragur, Heggaddevankote Taluk ... ... *Opponents.*

Whereas the petitioner has applied to this Court by a petition dated 11th June 1930, to be adjudged an insolvent under the Mysore Insolvency Regulation, VI of 1911, and your name appears in the list of creditors, filed by the aforesaid petitioner, this is to give you notice that the Court has fixed the 15th August 1930, for hearing of the aforesaid petition and the examination of the debtor.

If you desire to be represented in the matter you should attend in person or by duly instructed pleader.

Schedule.

To, Abba Abdul Shookur Sait	Rs. 375	11	2
To, Bramhadevappa	„ 160	0	0

Given under my hand and the seal of this Court this 21st day of July 1930.

C. B. SRINIVASA RAO,
Munsiff.

IN THE COURT OF THE DISTRICT JUDGE, SHIMOGA DIVISION.

Insolvency Application No. 4 of 1929-30.

H. S. Syyed Ali Sab, son of Syyed Jamal Sab, residing at Chikmagalur. *Petitioner.*

vs.

(1) Mahomed Sadaksab, son of Haji Pasche Miyasab, Coffee Planter,
(2) Mothaji Lakmaji, residents of Chikmagalur .. ... *Opponents.*

Whereas the petitioner has applied to this Court, by a petition, dated 24th day of March 1930, to be declared an insolvent under the Mysore Insolvency Regulation, XI of 1925, and your name appears in the list of creditors filed by the aforesaid debtor, this is to give you notice that the Court has fixed the 8th day of September 1930, for the hearing of the aforesaid petition and the examination of the debtor. If you desire to be represented in the matter, you should attend in person or by duly instructed pleader. The particulars of the debt alleged in the petition to be due to you are as follows:—

				Rs.	a.	p.
1st opponent	...	...	...	15,108	0	0
2nd opponent	...	...	...	600	0	0

Miscellaneous Case No. 37 of 1929-30.

Whereas an application under the Probate and Administration Regulation for grant of probate of the will or for letters of administration to the estate of Kadapparadhya of Uragadur, late of Shimoga, has been made by (1) Seshagiri Jois, (2) Lakshmamma, (3) Rama Bhatta, (4) Subbalakshmamma and whereas the 8th day of September 1930, has been fixed for the hearing of this case, notice is hereby given that any person having any interest in the administration of the estate of the said deceased may, if he desire, appear in this court on the said 23rd day of July 1930 and see the proceedings before the grant of probate (or, of letters of administration).

Given under my hand and the seal of the Court, this 5th day of July 1930.

B. R. KRISHNAMACHAR,
District Judge.

BANGALORE DISTICT.

Notification dated 26th July 1930.

Tenders will be received at the Office of the District Forest Officer, Bangalore Distric Bangalore, up to 4 P.M., on the 29th August 1930 for the preparation of sandalwood at th Sandal Koti, Bangalore, during the year 1930-31.

N.B.—The approximate quantity of good wood to be prepared is 550 tons which may be increased at the discretion of the District Forest Officer.

2. Tender should be registered, insured and superscribed as "Tender for the preparation of sandalwood at the Bangalore Sandal Koti." The tender should be accompanied by a deposit of Rs. 50 (Rupees fifty) in currency notes. The rate to be quoted should be per ton of wood.

3. The Chief Conservator of Forests reserves to himself the power of accepting or rejecting the lowest tender without assigning any reason therefor.

4. Within 15 days from the date of termination of the fact of acceptance of the tender the successful tenderer shall deposit a security of Rs. 200 inclusive of the initial deposit in clause 2 above in the shape of Mysore Government Savings Bank Account, duly pledged in favour of the District Forest Officer, Bangalore Distric, and execute an agreement binding himself to observe the following conditions, failing which the deposit paid already will be forfeited and the contract cancelled.

Conditions.

(*a*) That he will be bound during the period of contract to supply the required quantity of prepared wood for despatch to the Sandal Oil Factory whenever called upon.

(*b*) That in case of failure on his part to furnish the required quantity at the required time, the Officer in charge of the Koti may make separate arrangements for the preparation of the wood, making the contractor liable to pay up the extra cost, if any, that may have to be incurred on account of his default.

(*c*) The he will work in the Koti under the strict supervision of the officer in charge of the Koti and at the time fixed by him. The contractor will be liable to the Department for any loss or mischief done by his men while working in the Koti.

(*d*) That he should make his own arrangements for tools, etc., required for the preparation work.

(*e*) That he should arrange to have the rough wood weighed for issue in the presence of the Koti Ranger for preparation and after preparation is over, the classified wood must be weighed out and stacked classwar in lots.

(*f*) That his men do not smoke in the Koti while working and that in case of danger to the sandalwood by fire, the contractor will be liable to the Department for the damages.

(*g*) That no advances will be paid to the contractor for the preparation work, but the payment will be made soon after the prepared wood is weighed out at the close of the month by means of a cheque on receipt of bill from the Koti Forester.

(*h*) That the contractor shall agree to rounding of payments of his bills into annas and rupees as laid down in G. O. No. Fl. 4683-789—G. F. 85-25-2, dated 18th February 1926.

(*i*) That his coolies will submit to the disciplinary measures that may have to be enforced by the Koti Officer during the working hours.

(*j*) That, for failure to fulfil all or any of the foregoing conditions, the contractor will be liable for such fine as the District Forest Officer at his discretion may levy and forfeiting of security deposit in part or in full to Government. In the case of mere forfeiture of security deposit amount the difference shall be made good by the contractor immediately. The contract will also be liable for cancellation at the discretion of the District Forest Officer.

Notification dated the 26th July 1930.

Notice is hereby given that sealed tenders will be received at the Office of the District Forest Officer, Bangalore District, Bangalore, up to 4 P.M., on the 29th August 1930, for the collection, rough dressing and carting of dry mature sandalwood and ground hidden roots from all the ranges of the District to Bangalore Sandal Koti during the year 1930-31, as detailed below :—

Serial No.	Name of Range	Minimum quantity to be collected	Remarks
		Tons.	
1	Bangalore	35	
2	Anekal	20	
3	Kankanhalli	445*	(*Special extraction area 400 other parts of the Range 45
4	Kabbal	30	
5	Satnur range	40	
6	Closepet	30	
	Total ...	600	445

1. The contract will be for the period ending with 30th June 1931.

2. Tenders may be submitted either separately for each Range or for any number of Ranges and should specify the rate per ton delivered at Bangalore Sandal Koti.

3. Each tender must be accompanied by a deposit of Rs. 50 (Rupees fifty) for each range in currency notes as earnest money, without which, the tender will be rejected. Cover containing the tender should be addressed to the District Forest Officer, Bangalore, duly registered, insured and superscribed "Tender for the collection and carting of sandalwood and ground hidden roots." Collection includes uprootal, rough dressing and stocking in a place accessible for carts. Separate rates must be given for collection per ton, carting rates should be given per ton per mile. The tenders will be opened by the District Forest Officer on 29th August 1930 at 4-30 P.M. in the presence of such of the tenderers as may be present.

4. The final acceptance of any tender will rest with the Chief Conservator of Forests in Mysore, who does not bind himself to accept the highest or any tender or to assign any reason whatsoever for rejecting the same.

5. The acceptance of any tender will be duly communicated to the successful tenderer and the earnest money of other tenderers will be returned to them.

6. The successful tenderer shall execute a bond on a proper stamped paper embodying terms enumerated below within a week of the receipt of the orders and shall deposit in Government Savings Bank a sum of Rs. 200 as earnest money for the due fulfilment of the terms of the contract. The deposit referred to here shall also include the earnest money referred to in para 4 *supra*, failing which the initial deposit will be forfeited and the contract will be cancelled.

Conditions.

(*a*) The collection of dead sandalwood and ground-hidden roots shall be extended to all State Forests, District Forests, Amrut Mahal Kavals, assessed and unassessed Government waste lands and to such of Inam, Jodi, Kayamgutta and Sarvamanya villages of which, the holders are not entitled to the sandalwood either by sanads or judicial decrees.

(*b*) With regard to the removal of sandalwood from private holdings, only such of the trees as have been marked by the departmental subordinates shall be removed with the previous written permission of the Range Officer.

(*c*) The collection shall be confined to dead, fallen, and decaying sandal trees and to ground hidden roots. On no account shall green and mature trees be uprooted. The axe should not, as far as possible, be used with uprootal and rough preparation of sandalwood.

(*d*) The sandalwood uprooted shall be roughly dressed in the jungle leaving a thin layer of less than half an inch of white wood and shall be carted to the koti. Each consignment to the koti shall be covered by a passport issued by the departmental subordinates.

(*e*) The contractor shall further bind himself to collect and cart two-thirds of the contracted quantity before the end of December 1930 and the balance by the 30th June 1931.

(*f*) The successful tenderer shall see that no injury is caused to the State Forests or property situated therein in the course of his operations and in the event of any such occurring through his negligence or of his men, he shall be made liable as per departmental rules.

(*g*) Should the collection and carting of sandalwood to the koti be found unsatisfactory the District Forest Officer will immediately cancel the contract and shall make other arrangements for working out the contracted quantity at the risk of the contractor.

(*h*) The contractor shall remove all the sandalwood from the pits, from which the trees have been uprooted.

(*i*) For the breach of any or all of the above conditions the contractor shall forfeit the earnest money referred to in para 6 *supra* and the undisbursed portion of the money if any, due to him for collection and carting of sandalwood made till the date of default.

(*j*) Payment of charges shall be made as per procedure now in vogue upon the production of the koti receipt for the sandalwood and ground hidden roots received and weighed out in the koti.

(*k*) The contractor shall agree to the rounding of payments of bills into annas and rupees as laid down in Government Order No. Fl. 4683—G. F. 85-25-2, dated 16th February 1926.

Notification dated 26th July 1930.

Tenders will be received by the District Forest Officer, Bangalore, up to 4 P.M. on the 29th August 1930, for the carting of prepared Sandalwood from the Bangalore Sandal Koti to Government Sandal Oil Factory, Sankey's Tank, Bangalore, and rough wood from Bangalore Railway Station to Bangalore Sandal Koti during the year 1930 31 or till the date of shifting the Sandal Koti to other building if it is earlier.

N.B. 1. The approximate quantity of wood to be carted to Sandal Oil Factory is 550 tons which may be increased at the discretion of the District Forest Officer.

2. Carting includes weighing out the sandalwood intended for despatch, counting billets and loading them into motor lorry and unloading them from the lorry at the Sandal Oil Factory.

3. In the case of Chiltas, it also includes, preparation of double bags filling chiltas in bags and duly stiching them afterwards.

4. All the rough sandalwood consignments received by railway from other districts must be carted to the koti. Carting includes unloading rough wood from waggons at station, loading them into carts, unloading, weighing and stocking them in lots in the koti. The approximate quantity would be 100 tons. Carting may be done either by motor lorry or by carts.

II. Tenders should be registered, insured and supercribed as "Tender for the carting of sandalwood from the Bangalore Sandal Koti to the Government Sandal Oil Factory, Sankey's Lodge, Bangalore, and rough wood from Bangalore Railway Station to Bangalore Koti." The tender should be accompanied by a deposit of Rs. 50 (fifty rupees) in currency notes. The rates to be quoted should be per ton of wood, separately for rough and prepared wood.

III. The Chief Conservator of Forests will be at liberty to accept or reject the lowest tender, without assigning any reason therefor.

IV. Within fifteen days from the date of intimation of the fact of approval, the successful tenderer shall furnish a security of Rs. 200 including the initial deposit in clause (2) above in the shape of Mysore Government Savings Bank Account, duly pledged in favour of the District Forest Officer, Bangalore District and execute an agreement binding himself for observing the following conditions, failing which the initial deposit will be forfeited and the contract cancelled :—

Conditions.

(*a*) That he will be bound during the period of contract, to provide the required number of lorry or lorries for the despatch of Sandalwood, whenever called upon. The lorry must be in good condition and the capacity of the same should not be less than 1½ tons. The contractor will be allowed to make not more than six trips a day to the Sandal Oil Factory.

(*b*) That in case of failure on his part to furnish the required number of carts in required time, the officer in charge of the Koti may make his own arrangements for despatch of the wood making the contractor liable to pay up the extra cost, if any, that may have to be incurred. The contract will also be liable for cancellation at the discretion of the District Forest Officer, on account of such default.

(*c*) The loading and unloading business will be done so as not to give room for leakage or damage of sandalwood and that, in either case, the contractor will be liable to the department for the loss so sustained.

(*d*) That all the loaded carts will leave the Koti or the Railway Station as the case may be, at the same time and move on, in one batch under the supervision of the departmental subordinates to be deputed to guard the consignment.

(*e*) That the drivers of carts should not smoke either in the Koti or while the sandalwood is under transit, and that in the case of danger to the sandalwood by fire, the contractor will be liable to the department for the damages.

(*f*) That his coolies and drivers of carts will submit to the disciplinary measure that may be enforced by the Koti Officer during working hours.

(*g*) That for failure to fulfil all or any of the foregoing conditions, the contractor will be liable for such fine as the District Forest Officer at his discretion may levy and forfeiting of the security deposit in full or in part to Government. In the case of mere forfeiture of the security deposit amount the difference shall be made good by the contractor immediately. The contract will also be liable for cancellation at the discretion of the District Forest Officer.

(*h*) No advances will be made to the contractor for this work, but the payment will be made by means of cheques on receipt of bills, from the Koti Ranger who will prepare the bill after receipt of acknowledgment from the Sandal Oil Factory in the case of good wood and after the issue of Koti receipt in the case of rough wood, subject to the rounding of his bills into annas and rupees, as laid down in G. O. No. Fl. 4683-739—G. F. 85-25-2, dated 18th February 1926.

B. N. IYENGAR,
District Forest Officer.

SAGAR FOREST DIVISION.

Abstract Notification dated 17th July 1930.

The attention of the public is invited to the sale notification dated 5th July 1930, advertised in Part VI pages 829 and 830 of the *Mysore Gazette*, dated 24th July 1930, regarding the auction sale of the right of collecting and removing Honge Seeds and leaves in this division for 1930-31.

Abstract Notification dated 17th July 1930.

Attention of the public is invited to the sale Notification of date advertised in Part VI, page 828 of the *Mysore Gazette*, dated 24th July 1930, regarding auction sale of the right of collecting and removing the Thupra leaves in Sorab Taluk for 1930-31, 1931-32, and 1932-33.

Abstract Notification dated 17th July 1930.

The attention of the public is invited to the sale notification, dated 17th July 1 advertised in Part VI, pages 830 to 831 of the *Mysore Gazette*, dated 24th July 1 regarding the auction sale of the right of collecting and removing canes in Sagar and N Ranges for 1930-31.

Abstract Notification, dated 19th July 1930.

The attention of the public is invited to the notification, calling for tenders for p chasing the right of the lease of Minor Forest Produce of the several taluks of this Divis published on pages 832 and 834 of Part VI, of the *Mysore Gazette*, dated 24th July 1930

The last date for the receipt of the tenders is 4 P.M. on Monday the 11th August 1

P. KISHNASWAMI RAO,
District Forest Offic

CHITALDRUG DISTRICT.

Abstract Notification dated 16th July 1930.

The attention of the public is invited to the detailed notification dated 16th July 1 regarding the sale of Minor Forest Produce of this District for two years from 1st J 1930 to 30th June 1932, published on pages 834 to 837 of Part VI of the *Mysore Gaz* dated 24th July 1930.

B. MADHAVA RAO,
District Forest Offic

THE BANK OF MYSORE, LIMITED, BANGALORE.

Statement of the affairs of the Bank of Mysore, Limited, for the week ending 2 July 1930, published under Article 141 of the Articles of Association.

LIABILITIES		ASSETS	
	Rs.		Rs.
To Capital Receipts ...	20,00,000	By Cash in Hand and at Bankers	20,73
Reserve Funds ...	18,00,000	„ Loans & Cash Credit Accounts	1,60,96
Public and other Deposits...	1,99,74,781	„ Bills discounted ...	4,73
Sundries ...	3,40,069	„ Investments ...	48,21
		„ Balance at Agencies ...	13
(Annas and pies omitted.)		„ Dead Stock ...	5,73
		„ Sundries ...	63
Total ...	Rs. 2,41,14,850	Total ...	Rs. 2,41,14

BANGALORE,
Dated 29th July 1930.

P. W. O'BRIEN,
Manag

SECRETARY, MYSORE DASARA EXHIBITION COMMITTEE, PUBLIC OFFICES, BANGALORE.

Notice dated 12th July 1930.

Tenders are invited for the supply of Gold, Silver and Bronze medals in connection the Mysore Dasara Exhibition to be held at Mysore from the 25th September 1930 t October 1930.

Tenderers are requested to see the undersigned before the 15th August on any wo day during office hours with designs and quotations.

EXHIBITION COMMITTEE.

Notice, dated 12th July 1930.

Applications for running an Indian Restaurant or European Restaurant in the Exhi Grounds for one month from the 15th of September 1930 will be received by the Secr Exhibition Committee, on or before the 1st September 1930.

The applications should be sent by Registered Post and be accompanied by a cas posit of Rs. 50 as earnest money which will be returned in the case of those whose ap tions are not accepted.

A schedule of rates for the various kinds of refreshments and meals should acco each application.

Final acceptance of the application will rest with the Chairman who reserves th to accept or reject any application without assigning reasons therefor.

The successful applicant should execute a Bond that he would sell wholesome foo prepared in unadulterated ghee at the rates approved by the Committee and would ab certain other conditions mentioned in the bond.

CENTRAL RECRUITMENT BOARD

NOTICE OF VACANCIES.

No. 677—C. R. B., dated 21st July 1930.

It is hereby notified for the information of the candidates seeking employment that the following vacancies will be filled up shortly. Intending candidate should submit their applications in duplicate in the prescribed form to the undersigned before the dates specified against each vacancy. Candidates in service should submit their applications through their official superiors and those applying for more than one vacancy should submit separate applications in duplicate in respect of each vacancy. Vacancies under A Class are open to candidates of all communities and the best qualified applicant for the same will generally by selected. Vacancies under B Class are reserved to candidates belonging to Backward Communities and the best qualified applicant from among them will generally be selected:—

N.B.—(1) No notice will be taken of applications not submitted within the due date in the prescribed form and not referring to any specific vacancy advertised in the Gazette.

(2) The serial number of the vacancy applied for should be quoted at the top of the application in bold figures **and applications should always be addressed to the Secretary, Central Recruitment Board and not to his personal address by name.**

(3) Candidates already in service, whether permanent or temporary should apply through their official superiors. Applications received direct from such candidates will not be considered.

Serial No. and name of office	Designation of appointment	Pay of appointment	Qualifications required of candidates	Latest date for submitting applications	Duration of the vacancy	Remarks
			VACANCIES IN THE MYSORE UNIVERSITY (OPEN TO ALL CLASSES.)			
219. Office of the Registrar, Mysore University, Mysore.	Mechanical Laboratory Assistant, College of Engineering, Bangalore.	Rs. 150 (Fixed)	B. E.	7th August 1930 ..	Temporary	Preference will be given to candidates who have passed B. E. in 1st class
			A. (GENERAL VACANCIES) OPEN TO ALL CLASSES.			
220. Office of the Deputy Director of Public Instruction, Shimoga.	Assistant Master, Model Urdu Middle School, Bangalore.	Rs. 50	A degree of the Mysore University or of any other recognised University with Urdu as 2nd language.	Do ..	Do	
221. Office of the Director of Health with the Government of Mysore, Bangalore.	Assistant Clerk ..	25 in grade 25-3-40.	S. S. L. C.	Do ..	Permanent ..	Candidates with good knowledge of Kannada, typing and experience in accounts will be preferred.
222. Office of the District Educational Officer, Mysore.	Third Clerk, Education Range Office, City Range, Mysore	17	L. S. or a certificate of having studied in V Form of a recognised High School.	Do ..	Temporary	
223-4. Office of the District Educational Officer, Chikmagalur.	Two training substitutes in Kadur District.	15 each	Do do ..	Do ..	Do	
			B. (SPECIAL VACANCIES) RESERVED FOR BACKWARD COMMUNITY CLASSES.			
225. Office of the Deputy Commissioner, Chitaldrug District.	Clerk, District Office, Chitaldrug.	Rs. 50	A degree of the Mysore University or of any other recognised University.	Do ..	Longstanding ..	Candidates who have passed Revenue Examination will be preferred.
226. Office of the Deputy Director, Mysore Division, Mysore.	Head Master, Government Middle School, Saligrama Yedatore Taluk	40 in grade 40-2-50.	First year B. A. or Intermediate Examination.	Do ..	Eight months	
227. Office of the Director of Industries and Commerce in Mysore, Bangalore.	Storekeeper, Government Weaving Factory.	45	Do do ..	Do ..	Six months ..	Candidates conversant with textile stores and accounts will be preferred. The selected candidate should furnish a cash security of Rs. 500.

Serial No. and name of office	Designation of appointment	Pay of appointment	Qualifications required of candidates	Latest date for submitting applications	Duration of the vacancy	Remarks
		Rs.				
228. Office of the Deputy Commissioner of Income-tax, Bangalore and Mysore Cities and Taluks, Bangalore.	Acting Clerk	40	First Year B.A. or Intermediate Examination.	7th August 1930 ..	Till 14th January 1931 ..	Candidates knowing typing will be preferred.
229-30. Office of the Registrar of Co-operative Societies in Mysore, Bangalore.	Two Assistant Inspectors of Depressed Class Co-operative Societies.	40 each	Do do ..	Do ..	Till 30th June 1932 ..	A good knowledge of Kannada essential.
231. Office of the Chief Engineer of Mysore, Bangalore	Steno-typist clerk ..	30	S. S. L. C., Typewriting (Senior) Shorthand (Junior).	Do ..	Longstanding	
232. Office of the Registrar of Co-operative Societies in Mysore, Bangalore.	Clerk, Office of the Assistant Registrar of Co-operative Societies, Shimoga Division	25 in grade 25—2½—50	S.S.L.C.	Do ..	Till end of April 1931 ..	A good knowledge of Kannada essential.
233. Do do ..	Do do	Do	Do	Do ..	Three months ..	Do do
234. Office of the Deputy Commissioner, Kolar District.	Clerk	25	Do	Do ..	Permanent	
235. Do do ..	Do	25	Do	Do ..	Do	
236. Office of the Director of Public Instruction, Bangalore.	Sahitya Teacher, Sri Chamarajendra Sanskrit College, Bangalore.	25	Sahitya Vidwat Examination ..	Do ..	....	
237. Office of the Deputy Commissioner, Tumkur District.	Third Clerk, Special 2nd class Magistrate's Court, Tiptur.	25	S. S. L. C.	Do ..	Up to 1st March 1931	
238. Office of the District Educational Officer, Tumkur.	Leave Substitute, Middle School, Kandikere.	20	Do	Do ..	About eight months	
239. Office of the Superintendent, Municipal Schools, Bangalore City.	Leave Substitute, in Kannada Boys' School.	15	L. S. or a Certificate of having studied in the V form of a Recognised High School.	Do ..	Up to 12th June 1931 ..	Trained men preferred
240. Office of the District Educational Officer, Mysore.	Assistant Mistress, Primary Girls' School, Chamrajnagar.	15	Do do ..	Do ..	Permanent	
241. Do do .	Teacher, Primary Boys' School, Chattunagere.	15	Do do ..	Do ..	Temporary	
242. Do do ..	Assistant Master, Primary Boys' School, Hangala.	15	Do do ..	Do ..	Do	
243. Do do ..	U. S. T. Substitute, Primary Boys' School, Sindhuvalli.	13	Do do ..	Do ..	Ten months	
244. Office of the District Educational Officer, Chikmagalur.	Master, Primary School, Kadur District.	15	Do do .	Do ..	Permanent	
245-47. Do do ..	Three leave substitutes in Kadur District.	15 each	Do do ..	Do ..	Temporary	

N.B.—(1) The pay noted against vacancy No. 34 (Clerk) advertised in the *Mysore Gazette*, dated 3rd July 1930 is Rs. 45 and not in grade Rs. 40—2—50.
(2) Vacancy No. 2844 published in the *Mysore Gazette*, dated 26th June 1930 is cancelled.

By Order,
D. C. SUBBARAYAPPA,
Secretary, Central Recruitment Board.

No. 794—C. R. B., dated 28th July 1930.

Serial No. and name of office	Designation of appointment	Pay of Appointment	Qualifications required of candidates	Latest date for submitting applications	Duration of the vacancy	Remarks
			VACANCIES IN THE MYSORE UNIVERSITY (OPEN TO ALL CLASSES).			
248. Office of the Registrar, Mysore University, Mysore.	Lecturer in Chemistry, Intermediate College, Mysore, in Grade Rs. 125—10—175.	Rs. 125 in grade 125—10—175	M.Sc., or First Class B.Sc. ..	14th August 1930 ..	Temporary ..	Candidates who have passed B.Sc. Examination and have Teaching experience will be preferred.
			A.—(GENERAL VACANCIES) OPEN TO ALL CLASSES.			
249. Office of the Inspector-General of Registration in Mysore, Bangalore.	Probationary Sub-Registrar..	40	First Year B.A. or Intermediate Examination.	14th August 1930 ..	Permanent	
250. Office of the Deputy Director of Public Instruction, Shimoga.	Head Master, Middle School, Kumsi.	40	Do do ..	Do ..	End of March 1931	
251. Do do ..	Drawing Master, District Normal School, Shimoga.	30	Diploma in Drawing, Painting and design.	Do ..	Permanent	
252. Office of the Deputy Secretary, Mysore State Life Insurance Committee, Bangalore.	Acting Second Grade Clerk ..	25	S. S. L. C.	Do ..	Till 4th November 1930	
253. Office of the District Educational Officer, Tumkur.	Leave Substitute, Primary School, Thygatur, Gubbi Taluk.	15	L. S. or a Certificate of having studied in the V Form of a recognised High School.	Do ..	Six months ..	Trained men preferred
			B. (SPECIAL VACANCIES) RESERVED FOR BACKWARD COMMUNITY CLASSES.)			
254. Office of the Excise Commissioner in Mysore, Bangalore.	Mechanic, Central Distillery, Bangalore.	75	....	14th August 1930 ..	One year ..	The candidate should have good experience in Steam Boiler work and have an intimate knowledge of machinery in a distillery plant.
255. Office of the Director of Public Instruction in Mysore, Bangalore.	Assistant Master, Government High School, Fort, Bangalore City.	Pay according to qualifications.	A Degree of the Mysore University or of any other recognised University.	Do ..	Temporary ..	Candidates who have passed M.A. in History will be preferred.
256. Office of the Deputy Commissioner, Bangalore District.	Testor for testing weights and measures.	40	Mechanical Engineering (Lower Grade)	Do ..	Two years ..	The selected candidate should be prepared to undergo Testor's training for about a fortnight.
257. Office of the Deputy Director of Public Instruction, Mysore.	Assistant Master, District Normal School, Hassan.	50	A Degree of the Mysore University or of any other recognised University.	Do ..	Permanent	B.T'S. preferred
258. Do do ..	Drawing Master, District Normal School, Tumkur.	30 in grade 30—3—45	Group certificate or diploma in drawing.	Do ..	Do	

Serial No. and name of office	Designation of appointment	Pay of appointment	Qualifications required of candidates	Latest date for submitting applications	Duration of the vacancy	Remarks
		Rs.				
259. Office of the Deputy Commissioner, Kadur District.	Junior Gumasta, Taluk Office, Chikmagalur.	25	S. S. L. C.	14th August 1930 ..	Longstanding	
260. Office of the District Judge, Bangalore Division, Bangalore.	Clerk, Munsiff's Court, Chikballapur	25 in grade 25—1—30	Do	Do ..	Till 1st May 1931	
261. Office of the Deputy Director of Public Instruction, Mysore.	Assistant Master, Middle School, Banavara, Arsikere Taluk	25 in grade 25—1—30.	Do	Do ..	Four months	
262-264. Office of the Inspector-General of Registration in Mysore, Bangalore.	Three Probationary Sub-Registrars.	40 each	Intermediate or 1st year B.A. examination.	Do ..	Permanent.	
265. Office of the Chief Inspector of Mines in Mysore, Bangalore	Mining attendant ..	30 in grade 32—2—40 H. R. 8 and L. A. 1-14-0	S. S. L. C.	Do ..	Do	Candidates with knowledge of typewriting will be preferred. They should be able to read, write and speak Tamil and speak the other vernaculars.
266. Office of the Deputy Commissioner, Shimoga District.	Acting Deputy Clerk on Rs. 40 Sub-Division Office, Shimoga.	40	First year B.A. or Intermediate examination.	Do ..	Ten months ..	
267. Office of the Deputy Commissioner of Chitaldrug District.	Clerk, District Registrar's Office, Chitaldrug.	25	S. S. L. C. . . .	Do ..	Permanent	
268. Office of the Engineer-in-Chief Mysore Railways.	Sub-Overseer, S. A. Railway Construction Division.	50	Sub-Overseer's Test	Do ..	About a year	
269. Do do ..	Clerk, Executive Engineer's Office, S. A. Railway, Shimoga.	35	S. S. L. C.	Do ..	Do	
270. Office of the Director of Horticulture in Mysore, Bangalore.	Stenographer ..	45	S. S. L. C. Typewriting (Senior), Shorthand (Junior).	Do ..	Six months	
271. Do do ..	Assistant Accountant ..	30 in grade 30—2—40	S. S. L. C.	Do ..	Permanent ..	Candidates who have passed Accounts higher will be preferred.
272. Office of the Deputy Director of Public Instruction, Shimoga	Head Master, Middle School, Narasimharajapura.	40	Intermediate or 1st year B.A. examination.	Do ..	End of March 1931	
273. Office of the Deputy Commissioner, Chitaldrug District.	Village Panchayet, Clerk, District Office.	40	First year B.A. or Intermediate examination.	Do ..	Temporary	
274. Do do ..	Clerk, Excise Range Office, Davangere	25	S. S. L. C.	Do ..	Four months	
275. Office of the District Judge, Shimoga Division.	Clerk, Munsiff's Court, Narasimharajapura.	25 in grade 25—1—30	Do	Do ..	Permanent	

Serial No. and name of office	Designation of appointment	Pay of appointment	Qualifications required of candidates	Latest date for submitting applications	Duration of the vacancy	Remarks
		Rs.				
276. Office of the District Judge, Shimoga Division.	Amin, Munsiff's Court, Chitaldrug.	20 in grade 20—1—26	L. S. or a Certificate of having studied in the V Form of a recognised High School.	14th August 1930 ..	Permanent	
277. Office of the District Educational Officer, Tumkur.	Leave substitute, Incomplete Middle School, Chitanahalli, Gubbi Taluk.	25	S. S. L. C.	Do ..	Five months	
278. Do do ..	Leave substitute, Adikarnataka School, Tiptur.	15	L. S. or a Certificate of having studied in the V Form of a recognised High School.	Do ..	Six months	Trained men preferred.
279. Office of the Municipal Commissioner, Bangalore City Municipality.	Sub-Registrar of Births and Deaths.	20 plus 5	Do ..	Do ..	Permanent	Candidates who have had training in vaccination preferred.
280. Office of the Public Prosecutor, Shimoga Division.	Clerk	25	S. S. L. C.	Do ..	Longstanding	
281. Office of the District Educational Officer, Hassan District.	Clerk and Typist	25	S. S. L. C. Typewriting (Junior) ..	Do ..	Permanent	D 362.
282. Do do	Master in a Primary School in Hassan District.	15	L. S. or a Certificate of having studied in V Form of a recognised High School.	Do ..	Do	Do.

By Order,
D. C. SUBBARAYAPPA,
Secretary, Central Recruitment Board.

OFFICE OF THE CENTRAL RECRUITMENT BOARD, BANGALORE.

Notification No. 678—*C. R. B., dated* 21*st July* 1930.

It is hereby notified that the 7th Batch of Probationary Revenue Inspectors will be selected in accordance with Government Order No. R. 8624-33—L. R. 165-28-19, dated 19—20th April 1929, 75 per cent of the appointments being reserved for members of the backward classes.

Intending candidates should submit their applications in the Form appended to the undersigned on or before the 8th August 1930.

Candidates not belonging to backward communities should be graduates of a recognised University. Those belonging to backward communities should have passed at least the Intermediate Examination of a recognised University or the 1st Year B.A., Examination of the Mysore University under the old rules. Such of the candidates selected as are not graduates will be confirmed only as 2nd Grade Revenue Inspectors on Rs. 40 per mensem.

2. Candidates should have a good knowledge of Kannada and should state in their applications how far they have studied in Kannada if they had not taken Kannada as the Second language for the University Examination.

3. They must possess good physique.

4 Selection will be made by the Revenue Commissioner in Mysore, from out of the applicants invited to appear before him.

5. The selected candidates will be paid Rs. 30, each per mensem during the period of training.

6. After selection they will be required to undergo training for six months in the Engineering School, for three months in Survey and Phoding work, for three months in a Taluk Office and for about 1½ months in the Hebbal Agricultural School.

7. They should pass the Mysore Local Service Revenue Examination during the Probationary period.

8. They should also learn riding.

After a successful completion of the above course of training, the Probationers will be appointed as Revenue Inspectors as vacancies occur and they should execute an agreement binding themselves to serve as such Inspectors for at least five years failing which they will be liable to refund the amount of stipend and other expenditure incurred for their training.

By Order,

D. O. SUBBARAYAPPA,
Secretary.

FORM OF APPLICATION FOR PROBATIONARY REVENUE INSPECTORS.

1. Name in full	
2. Date of birth, or age last birthday and place of birth.	
3. Father's name and occupation ...	

6 Examinations passed and year of passing.	
6 (a) In the case of a candidate belonging to a backward community, who has passed the 1st Year B.A., Examination of the Mysore University, he should specify clearly, whether he has passed the certificate examination or only the class examination and whether he was promoted to the 2nd Year B.A. Class.	
(b) In the latter case, whether he studied in that class and if so, for what period	
7. Whether the candidate has taken Kannanda as second language for the University Examination; if not, how far he has studied in Kannada.	
8. Whether he is now in service (Government or private). If so, where and in what capacity. Previous Service, if any, should be mentioned, if not in Service now.	
9. Details of immoveable property, if any held in the Mysore State.	
10. Address of the applicant	

Signature of the Applicant.

Note.—Specimens of handwriting in English and Kannada and copies of testimonials together with copies of certificates from the Principals of the Colleges in which the candidate studied should be forwarded with the application. ***The certificates and testimonials will not be returned.***

MYSORE RAILWAYS, HASSAN.

Abstract Notification, dated 26th July 1930.

Attention of the intending contractors is hereby invited to the notice calling for tenders for collecting and stacking stone ballast on Mysore-Arsikere Railway published in page 838, of the *Mysore Gazette*, dated 24th July 1930.

Tenders will be received any working day up to 2 P.M. on 4th August 1930.

M. RAMAIYA,
Executive Engineer.

THE MYSORE DASARA

EXHIBITION, 1930

will be held

from 25th September to 9th October

A Hand-book and Guide will be issued and there is space in it for only a limited number of Advertisements

For Prospectus, Advertisement Rates, etc., please write to——

THE SECRETARY,
The Mysore Dasara
Exhibition Committee,
Public Offices,
BANGALORE.

Registered No. M—1175.

897

The Mysore Gazette.

Vol. 65.] PUBLISHED BY AUTHORITY. [No. 32.

BANGALORE, THURSDAY, AUGUST 7, 1930.

PART VI.

PUBLIC ADVERTISEMENTS.

FOREST DEPARTMENT.

KOLAR DISTRICT.

Abstract Notification dated 19th July 1930.

The attention of the public is invited to the sale notification of Fuel Coupes in the Bowringpet Range on the 11th August 1930, published on pages 865 and 866 of the *Mysore Gazette*, Part VI, dated 31st July 1930.

M. A. VARADACHAR,
District Forest Officer.

HASSAN DISTRICT.

Abstract Notification dated the 14th July 1930.

The attention of the public is invited to the detailed notification of date, regarding the resale of the right of collecting the Minor Forest Produce in the several taluks of the District, during the years 1930-32, published on pages 825 and 827, Part VI of the *Mysore Gazette*, dated 24th July 1930.

Notification dated 27th July 1930.

It is hereby notified for the information of the public that the right of collection and transport of Honge Seeds and leaves from State Forests and Amrut Mahal Kavals, in the undermentioned Taluks for the two years 1930-32 will be sold by public auction by the District Forest Officer of the Range Officer of the Range on the dates and at places noted against each at 2 P.M., precisely on every day. The sale will be subject to the confirmation of the District Forest Officer or the Conservator of Forests as the case may be.

1. No person will be allowed to bid unless he deposits with the sale conducting officer an earnest money in cash or currency note of Rs. 10 which in the case of all unsuccessful bidders will be duly returned after the close of the sale. No defaulters will be permitted to bid for.

2. The highest bidder shall immediately after the close of the sale, pay up the one-fourth sale amount together with Local and Educational cesses on the entire sale amount at Re. 0-1-0 and Re 0-0-6 in the rupee inclusive of the initial deposit of Rs. 10 and shall further pay into the Government Treasury the balance of the three-fourths of the sale amount within the sunset of the 15th day from the date of sale or if that day happens to be a Government Holiday before the sunset of the next office day, failing which the sale will be cancelled and a resale will be held at the risk of the original purchaser who will be liable to make good any loss that may accrue which will be recoverable as an arrear of Land Revenue under section 79 of the Forest Regulation but shall not participate in any profit that may result. Further all the money so far paid shall be forfeited to Government.

3. Within fifteen days from the date of confirmation of the sale the purchaser shall execute a mutchalka on a duly stamped paper and shall further deposit in the Government Savings Bank an amount equal to one-fourth of the sale amount or Rs. 500 whichever is less duly pledged to the District Forest Officer. Failing to do this will also entail in the sale being cancelled and further action taken as per above said conditions.

4. The other conditions will generally be the same as those applicable in the case of the notification regarding the sale of Minor Forest Produce lease except the payment of the sale amount which, it deemed necessary, will be explained at the time of sale.—

Taluk	Produce	Place of sale	Date of sale
1. Manjarabad 2. Belur ... 3. Arsikere ...	The right of collecting and transport of Honge seeds and leaves from State Forests and Amrut Mahal Kavals for 1930-32.	Saklespur ... Belur ... Arsikere ...	19th August 1930 20th do 18th do

MAHOMED PIR,
District Forest Officer.

SHIMOGA FOREST DIVISION.

Notification dated 24th July 1930.

Tenders are invited for the purchase of the exclusive right of collecting the Minor Forest Produce standing on all Government unoccupied lands, Amrut Mahal Kavals, State Forests, Reserved Lands and Plantations up to 30th June 1932, in the Shimoga Taluk and kavals of Bangalore, Tumkur and Kolar Districts, so as to reach the Forest Officer, Shimoga. not later than 12 noon on 18th August 1930.

REMARKS.—Excludes the produce of inam, jodi, kayamgutta, sarvamanya, kandayam and other lands, which are in the occupation of private individuals as well as village as "Amarayi" which is sold separately by the Amildar in the Revenue Department.

Village amarayi consists of the following ten kinds of produce found in the assessed waste, gomal, khacab lands, gavtana and other lands set apart for communal purposes.—

1. Hunse, 2. Mavu, 3. Seege, 4. Cocoanut, 5. Hippe, 6. Neralu, 7. Halasu, 8. Jali, 9. Honge seeds and leaves, 10. Byala.

N.B.—The Government will not make any extra demand for lands resigned from occupation and the lessee shall not be entitled to any rebate on account of lands taken for cultivation during the currency of the lease.

Description of Produce.

Tamarind fruit
Seege kayi
Gum
Honey
Bees-wax
Kapilarang
Gerubija or marking nut
Wood apple
Lichera
Maradipoppu or charpoppu
Horns
Hides
Tarikayi
Kanchagache
Gallnut
Antavaladakai
Gurichalu
Wild castor seeds
Kan pepper
Kan cardamom
Mrsani buds
Halmaddi
Hulgal seeds
Cinnamon seeds
Vetehuli
Bende fibre
Wild olive
Silk cotton
Kirichal (State Forest)
Pith
Linseed
Bolar bark
Pot stone
Rampatre or kanpatre
Jungle saffron
Patanga
Bones
Maddi
Chilldabija
Chagachebija
Guggala
Nim seeds
Cashewnut
Pappalichakke
Hippe seeds
Mango fruits
Kalluhuvu
Maklibern (State Forest)
Sogadebern do
Kakkekayi
Somechekke
Lebi fruit
Inglara
Nili seeds
Nuz-vomica

2. Each tender should be superscribed "Tender for the purchase of the Minor Forest Produce" and should be accompanied by a deposit of Rs. 200 in currency notes which will be returned in the case of unsuccessful tenderers. Each tenderer should produce a solvency certificate from the Amildar of the Taluk in which he resides.

3. Tenders from defaulters on account of previous leases will not be accepted.

4. The highest tenderer shall ordinarily be the purchaser.

5. The Conservator of Forests, Shimoga, reserves to himself the right to accept or reject the highest or any tender without assigning any reasons therefor.

6. The names of accepted tenderers will be duly enhanced.

7. Within three days of the acceptance of the tender, the purchaser shall pay into the Government Treasury, one-quarter of the total sale amount including the deposit already made together with the Local, Railway and other Cesses on the entire lease amount at the rates prevailing in the District. In default, the deposit will be forfeited and the right resold. Such resales will be at the risk of the defaulting purchaser who will be liable to make good any loss that may result to Government right but will have no claim to any surplus accruing therefrom. Such losses will be recoverable as an arrear of land revenue.

8. Within three days of the acceptance of the tender the successful tenderer shall execute an agreement with one or more sureties to the satisfaction of the District Forest Officer, on a stamped paper of proper value, procured at his own cost, and also furnish security deposit of Rs. 500 or one-quarter of the sale amount, whichever is less, for the due fulfilment of the conditions of the contract in the shape of Government Savings Bank Deposit.

In default either to execute the agreement with the necessary sureties or to furnish the required security or both, the contract will be cancelled and the right resold, the defaulter being liable for any deficit, in the three-fourths of the original sale amount. He shall have no claim to any surplus accruing from such resale, but shall be liable for the loss arising therefrom which will be recovered as an arrear of land revenue under section 79 of the Mysore Forest Regulation or any other law in force for the time being.

Note.—(i) The solvency and the respectability of the sureties should be proved to the satisfaction of the District Forest Officer and the sureties shall be held responsible for all payments to be made under the lease and for the due fulfilment of all the conditions of the contract.

(ii) A sample form of the agreement may be seen at the District Forest Office, Shimoga.

9. The balance of three-fourths of sale amount will be paid in three equal instalments as follows:—

First khist	on or before	1st November 1930.
Second	do	1st March 1931.
Third	do	1st July 1931.

In default to pay the instalments on due dates, the contract will be cancelled and the right resold, the defaulter being liable for any deficit in the amount due to Government less the amount already paid. He shall have no claim on the surplus accruing from such resale, but shall be liable to the loss arising therefrom which shall be recovered as an arrear of land revenue, under section 79 of the Mysore Forest Regulation, or any other law in force for the time being. Interest at 9 per cent per annum will be charged on all the arrears of lease amount permitted to be paid after the due date but before the resales.

Further conditions to be entered in the agreement are—

(*a*) The lessee, his maistries or servants shall not cut or injure any tree in any way on the plea of collecting the produce.

(*b*) The lessee shall furnish a list of sub-contractors, agents or maistries and servants who may be appointed by him for the collection of the produce.

(*c*) The lessee shall work out the lease himself and not transfer or sublet it to others without the previous sanction of the District Forests Officer. If any sub-lessees are approved, such sub-lessees shall not further sub-let it without previous sanction.

(*d*) The coolies employed by the lessee or sub-lessee must take permits from the Range Officers when they enter State Forests.

(*e*) The lessee or sub-lessee shall keep accounts showing the quantity of the produce collected and removed in accordance with the lease and permit the inspection of such accounts by any Forest Officer of and above the rank of a Ranger having jurisdiction within the area referring to the lease, and the Officers of the Revenue and the Police Departments of and above the rank of an Amildar or Police Inspector, respectively.

(*f*) The lessee or sub-lessee shall render every month to the District Forest Officer, an account of the number of cart-loads of the produce collected and carted during the month.

(g) The lessee or sub-lessee shall provide printed licenses and passes in triplicate for the collection and for the export of the produce under his signature. In the latter case, each cart-load must be covered by a pass. These licenses and passes which will be in books shall be obtained from the Range Forest Officer and will have a seal of the District Forest Officer, impressed. The duplicate copies will be submitted to the Range Forest Officer, on the day on which the license or pass is issued. When the books are completed, the counterfoils should be returned to the District Forest Officer through the Range Forest Officer and fresh supply obtained.

Note—(1) Forest forms 84 and 85 shall be used.

(h) The lessee or sub-lessee, his agents or maistries and servants shall be held responsible for any fires caused by negligence either by themselves or by their workmen and shall prevent the occurrence of fires in the forests in which they may be working and render prompt assistance in extinguishing such fires as may break out accidentally. They will be liable also under the Forest Regulation, irrespective of any action that may be taken under the contract.

(i) The lessee or sub-lessee shall remove out of the limits of the taluk before the 30th June 1932, all the produce collected and stored under the terms of the lease.

(j) Neither the lessee nor sub-lessee nor his employees shall enter the State Forests either before sunrise or after sunset.

(k) No collection of the minor forest produce will be permitted in the State Forests during the fire season, *i.e.*, from the 15th February to end of April of each year.

(l) The lessee or sub-lessee shall not interfere with the recognised rights of inamdars.

(m) The lessee or sub-lessee has no right to the produce or trees on occupied lands and the village Amarai as detailed in para 1 above.

(r) No damage will be caused to the trees while collecting the minor forest produce any such damage will be assessed by the Range Forest Officer, which will be approved by the District Forest Officer. The District Forest Officer's decision in the assessment of the damages will be final. The assessed damages will be recovered from the security deposit of the lessee.

(o) The lessee or sub-lessee shall hold himself responsible for the acts of his agents or servants in the business of collection and transport.

10. In the event of breach of any of these conditions, the lease will be cancelled or the security amount forfeited in whole or in part or both ; these penalties will be enforced at the discretion of the District Forest Officer, or the Conservator of Forests, as the case may be. In the case of mere forfeiture of the deposit amount, in part, or in full, the difference will be made good immediately by the contractor, and if not, the lease will be cancelled and resold at the risk of the original purchaser, who will be liable for any loss which will become recoverable as an arrear of land revenue but not participate in any profits.

Abstract Notification dated the 18th July 1930.

The attention of the public is invited to the detailed notifications published in pages 867 and 868, Part VI of the *Mysore Gazette*, dated 31st July 1930, regarding collection of rough wood, preparation and carting of sandalwood in the Saimoga Division.

Abstract Notification dated 18th July 1930

Attention of public is drawn to detailed Notification, dated the 5th July 1930, published in pages 871 and 872, Part VI of the *Mysore Gazette*, dated 31st July 1930, calling for tenders for carting of Balagi poles during 1930-31.

C. A. JABBAR,
District Forest Officer.

SAGAR FOREST DIVISION.

Abstract Notification dated 17th July 1930.

The attention of the public is invited to the sale notification dated 5th July 1930, advertised in Part VI pages 829 and 830 of the *Mysore Gazette*, dated 24th July 1930, regarding the auction sale of the right of collecting and removing Honge Seeds and leaves in this division for 1930-31.

Abstract Notification dated 17th July 1930.

Attention of the public is invited to the sale Notification of date advertised in Part VI, page 828 of the *Mysore Gazette*, dated 24th July 1930, regarding auction sale of the right of collecting and removing the Thupra leaves in Sorab Taluk for 1930-31, 1931-32 and 1932-33.

Abstract Notification dated 17th July 1930.

The attention of the public is invited to the sale notification, dated 17th July 1930, advertised in Part VI, pages 830 to 831 of the *Mysore Gazette*, dated 24th July 1930, regarding the auction sale of the right of collecting and removing canes in Sagar and Nagar Ranges for 1930-31.

Abstract Notification, dated 19th July 1930.

The attention of the public is invited to the notification, calling for tenders for purchasing the right of the lease of Minor Forest Produce of the several taluks of this Division, published on pages 832 and 834 of Part VI, of the *Mysore Gazette*, dated 24th July 1930.

The last date for the receipt of the tenders is 4 P.M. on Monday the 11th August 1930.

P. KRISHNASWAMI RAO,
District Forest Officer.

OFFICE OF THE DISTRICT FOREST OFFICER, KADUR DIVISION, CHIKMAGALUR.

Notification dated 24th July 1930.

Tenders are invited for the purchase of the exclusive right of collecting the Minor Forest Produce standing on all Government unoccupied lands, Amrut Mahal Kavals, State Forests, Reserved lands and Plantations up to 30th June 1932, in the undermentioned Taluks and Kavals of Kadur District, so as to reach the Deputy Commissioner, Kadur District, not later than 12 noon on 24th August 1930.

N.B.—Tenders may be given Talukwar, or unitwar as the case may be.

1. Kadur
2. Chikmagalur
3. Koppa
4. Mudigere

REMARKS.—Excludes the produce of inam, jodi, kayamgutta, sarvamanya, kandayam and other lands, which are in the occupancy of private individuals as well as village "Amarayi" which is sold separately by the Amildar in the Revenue Department.

Village amarayi consists of the following ten kinds of produce found in the assessed waste, gomal, kharab lands, gavtana and other lands set apart for communal purposes :—

1. Hunse, 2. Mavu, 3. Seege, 4. Cocoanut, 5. Hippe, 6. Neralu, 7. Halasu, 8. Jali 9. Honge seeds and leaves, 10. Byala.

N.B.—The Government will not make any extra demand for lands resigned from occupation and the lessee shall not be entitled to any rebate on account of lands taken for cultivation during the currency of the lease.

Description of produce.

Tamarind fruit	Kan cardamom	Chilldabija
Seege kayi	Mrsani buds	Chagachebija
Gum	Halmaddi	Guggala
Honey	Hulgal seeds	Nim seeds
Bees-wax	Cinnamon seeds	Cashewnut
Kapilarang	Vetehuli	Pappalichakke
Gerubija or marking nut	Bende fibre	Hippe seeds
Wood apple	Wild olive	Mango fruits
Lichens	Silk cotton	Kalluhuvu
Maradipoppu or Charpappu	Kirichal (State Forest)	Makliberu (State Forest)
Horns	Pith	Sogadeberu do
Hides	Linseed	Kakkekayi
Tarikayi	Bolar bark	Somechekke
Kanchagache	Pot stone	Lebi fruit
Gallnut	Rampatre or kanpatre	Inglara
Antavaladakai	Jungle saffron	Nili seeds
Guricharlue	Patanga	Nux-vomica
Wild castor seeds	Bones	
Kan pepper	Maddi	

2. Each tender should be superscribed "Tender for the purchase of Minor Forest Produce" and should be accompanied by a deposit of Rs. 200 in currency notes which will be returned in the case of unsuccessful tenderers. Each tenderer should produce a solvency certificate from the Amildar of the taluk in which he resides.

3. Tenders from defaulters on account of previous leases will not be accepted.

4. The highest tenderer shall ordinarily be the purchaser.

5. The Chief Conservator of Forests reserves to himself the right to accept or reject the highest or any other tender without assigning any reasons therefor.

6. The names of accepted tenderers will be put up on the Notice Board of the Office the Chief Conservator of Forests in Mysore, Bangalore, and this must be accepted as sufficient intimation of the fact.

7. Within three days of the acceptance of the tender, the purchaser shall pay into the Government Treasury, one-quarter of the total sale amount including the deposit already made together with the local, railway and other cesses, on the entire lease amount at the rates prevailing in the District. In default, the deposit will be forfeited and the right resold. Such resales will be at the risk of the defaulting purchaser who will be liable to make good any loss that may result to Government right but will have no claim to any surplus accruing therefrom. Such losses will be recoverable as an arrear of land revenue.

8. Within three days of the acceptance of the tender the successful tenderer shall execute an agreement with one or more sureties to the satisfaction of the District Forest Officer, on a stamped paper of proper value procured at his own cost, and also furnish security deposit of Rs. 500 or one-quarter of the sale amount, whichever is less, for the due fulfilment of the conditions of the contract in the shape of Government Savings Bank Deposit.

In default of his to execute the agreement with the necessary sureties or to furnish the required security or both, the contract will be cancelled and the right resold, the defaulter being liable for any deficit, in three-fourths of the original sale amount. He shall have no claim to any surplus accruing from such resale, but shall be liable for the loss arising therefrom which will be recovered as an arrear of land revenue under section 79 of the Mysore Forest Regulation or any other law in force for the time being.

Note.—(i) The solvency and the respectability of the sureties should be proved to the satisfaction of the Chief Conservator of Forests and the sureties shall be held responsible for all payments to be made under the lease and for the due fulfilment of all the conditions of the contract.

(ii) A sample form of the agreement may be seen at any of the District Forest Offices.

9. The balance of three-fourths of sale amount will be paid in three equal instalments as follows:—

First khist	on or before	1st November 1930.
Second	do	1st March 1931.
Third	do	1st July 1931.

In default to pay the instalments on due dates, the contract will be cancelled and the right resold, the defaulter being liable for any deficit in the amount due to Government less the amount already paid. He shall have no claim on the surplus accruing from such resale, but shall be liable to the loss arising therefrom which shall be recovered as an arrear of land revenue, under section 79 of the Mysore Forest Regulation, or any other law in force for the time being. Interest at 9 per cent per annum will be charged on all arrears of lease amount permitted to be paid after the due date but before the resales.

Further conditions to be entered in the agreement are—

(*a*) The lessee, his maistries or servants shall not cut or injure any tree in any way on the plea of collecting the produce.

(*b*) The lessee shall furnish a list of sub-contractors, agents or maistries and servants who may be appointed by him for the collection of the produce.

(*c*) The lessee shall work out the lease himself and not transfer or sublet it to others without the previous sanction of the Chief Conservator of Forests. If any sub-lessees are approved, such sub-lessees shall not further sub-let it without previous sanction.

(*d*) The coolies employed by the lessee or sub-lessee must take permits from the Range Officers when they enter State Forests.

(*e*) The lessee or sub-lessee shall keep accounts showing the quantity of the produce collected and removed in accordance with the lease and permit the inspection of such accounts by any Forest Officer of and above the rank of a Ranger having jurisdiction within the area referring to the lease, and the Officers of the Revenue and the Police Departments of and above the rank of an Amildar or Police Inspector, respectively.

(*f*) The lessee or sub-lessee shall render every month to the District Forest Officer, an account of the number of cart-loads of the produce collected and carted during the month.

(*g*) The lessee or sub-lessee shall provide printed licenses and passes in triplicate for the collection and for the export of the produce under his signature. In the latter case, each cart-load must be covered by a pass. These licenses and passes which will be in books shall be obtained from the Range Forest Officer and will have a seal of the District Forest Officer, impressed. The duplicate copies will be submitted to the Range Forest Officer, on the day on which the license or pass is issued. When the books are completed, the counterfoils should be returned to the District Forest Officer through the Range Forest Officer and fresh supply obtained.

Note.—(1) Forest forms 84 and 85 shall be used.

(*h*) The lessee or sub-lessee, his agents or maistries and servants shall be held responsible for any fires caused by negligence either by themselves or by their workmen and shall prevent the occurrence of fires in the forests in which they may be working and render prompt assistance in extinguishing such fires as may break out accidentally. They will be liable also under the Forest Regulation, irrespective of any action that may be taken under the contract.

(*i*) The lessee or sub-lessee shall remove out of the limits of the taluk before the 30th June 1932; all the produce collected and stored under the terms of the lease.

(*j*) Neither the lessee nor sub-lessee nor his employees shall enter the State Forests either before sunrise or after sunset.

(*k*) No collection of the Minor Forest Produce will be permitted in the State Forests during the fire season, *i.e.*, from the 15th February to end of April of each year.

(*l*) The lessee or sub-lessee shall not interfere with the recognised rights of inamdars.

(*m*) The lessee or sub-lessee has no right to the produce or trees on occupied lands and the village Amarai as detailed in para 1 above.

(*n*) No damage will be caused to the trees while collecting the Minor Forest Produce; any such damage will be assessed by the Range Forest Officer, which will be approved by the District Forest Officer. The District Forest Officer's decision in the assessment of the damages will be final. The assessed damages will be recovered from the security deposit of the lessee.

(*o*) The lessee or sub-lessee shall hold responsible himself for the acts of his agents or servants in the business of collection and transport.

10. In the event of breach of any of these conditions, the lease will be cancelled or the security amount forfeited in whole or in part or both these penalties will be enforced at the discretion of the District Forest Officer or the Chief Conservator of Forests as the case may be. In the case of mere forfeiture of the deposit amount, in part, or in full, the difference will be made good immediately by the contractor, and if not, the lease will be cancelled and resold at the risk of the original purchaser, who will be liable for any loss which will become recoverable as an arrear of land revenue but not participate in any profits.

S. VENKATAVARADIENGAR,
District Forest Officer.

CHITALDRUG DISTRICT.

Notification dated July 1930.

It is hereby notified for general information that the right of collecting the Tupra leaves on all Government unoccupied lands, State and District Forests, Reserved lands and Plantations of the undermentioned Taluks up to the end of June of 1933, will be sold talukwar by the District Forest Officer as per particulars given below :—

No.	Name of Taluk	Date of sale	Place of sale	Remarks
1	Chitaldrug	28th August 1930.	District Forest Office, Chitaldrug.	The lease is for a period of three years from 1st July 1929.
2	H[illegible]			
3	Ch[illegible]re			
4	Mola[illegible]muru			
5	Hosadurga			
6	Holalkere			
7	Davangere			
8	Jagalur			
9	Harihar Sub-Taluk ...			

Excludes produce classed as "Village Amarayi" as well as those in Inam, Jodi, Kayamgutta, Sarvamanya and other occupied lands.

2. The auction sale will commence at 2 P.M., and, if it is not concluded on the same day, it will continued on the next following day at the same hour.

3. Defaulters on account of previous leases will not be permitted to bid.

4. No person will be allowed to bid unless he has deposited with the officer holding the sale a sum of Rs. 10 which must be deposited in the form of currency notes. The deposits of unsuccessful bidders will be returned immediately after the sale. Silver will not be accepted as earnest money.

5. The exclusive right of collecting and removing the produce above described will be disposed of to the highest bidder subject to the confirmation of the Conservator of Forests or the District Forest Officer, as the case may be, who at his discretion may accept or reject the highest or any other bid without assigning any reason therefor.

6. The successful bidder shall, at the close of the sale, credit into the District Treasury or in any Taluk Treasury, the entire sale amount, including the deposit already made, together with local cess at one anna per rupee, railway cess at six pies per rupee and education cess at six pies per rupee respectively. In default, the deposits will be forfeited and the right resold. Such resale, will be at the risk of the defaulting purchaser, who will be liable to make good any loss that may result to Government by each resale, but shall not participate in any profit accruing therefrom.

N.B—If the deficit be not paid, it will be recovered as a revenue demand.

7. The lessee shall deposit in the Government Savings Bank Rs. 25 or one-quarter of the sale amount, whichever is less, as a security for the due fulfilment of the conditions of the lease for the remaining period which will be returned to him after the expiry of the period of lease.

8. If the sale is not confirmed, the amount paid will be refunded to the party.

9. The successful bidder shall execute an agreement on a duly stamped paper, within fifteen days of the intimation of the confirmation of the sale, binding himself to observe the conditions mentioned hereunder and also tender the Security Deposit referred to in clause 8 *supra*. In default, the acceptance of his bid will be revoked, the money already paid orfeited and the right resold.

Further conditions to be entered in the agreement are :—

(*a*) The lessee shall hold himself responsible for the cutting or injuring of any of the tne trees under one year of age on the plea of collecting the produce. The lessee shall be held personally responsible for the acts of his agents or servants.

(*b*) The lessee shall furnish a list of sub-contractors, agents or servants who may be appointed by him for the collection of the produce.

(*c*) The lessee shall work out the lease himself and not transfer or sub-let it to others without the previous sanction of the District Forest Officer.

(*d*) The coolies employed by the lessee must take permits from the Range Officers, when they enter State Forests. Printed passes prescribed by the District Forest Officer shall be issued to cartmen under the signature of the lessee for the export of produce.

(*e*) The lessee shall keep and render accounts every month to the District Forest Officer of the produce collected and removed by him or his agents during the month. His accounts will be liable for the inspection of the Conservator of Forests or the District Forest Officer or by any other officer deputed by either of them.

(*f*) The lessee, his agents or servants shall render all possible help in preventing the occurrence of fires in forests in which he or they may be working and render prompt assistance in extinguishing such fires as may break out accidentally.

(*g*) The lessee shall remove out of the limits of the Forest all produce collected and store under the terms of the lease before the close of the lease period, *viz.*, 30th June 1933.

(*h*) Neither the lessee nor his servants shall enter the State Forests either before sunrise or after sunset.

(*i*) The Village Amarayi produce is not included in the contract.

10. In the event of the breach of any of the above conditions, the lease will be liable to be cancelled and the lessee fined to the extent of Rs. 200.

Notification dated 19th July 1930.

It is hereby notified for general information that the exclusive right of collecting the Honge seeds and leaves in the Government unoccupied lands, Amrit Mahal Kavals, Reserve lands and Plantations of the District up to the end of June 1932, will be sold Rangewar at the Range Headquarters by the Range Officers concerned and on the dates noted against them :—

Sl. No.	Range	Date of sale	Place of sale
1	Chitaldrug	28th August 1930 ...	District Forest Office, Chitaldrug.
2	Hiriyur	Do ...	
3	Holalkere	Do ...	
4	Molakalmuru	Do ...	

1. The auction sale will commence at 2 P.M., and if it is not concluded on the same day, will be continued on the next following day.

2. Defaulters on account of previous leases will not be permitted to bid.

3. Intending bidders must be in a possession of a certificate from the Amildar of the Taluk in which they reside, vouching for their solvency. No person will be allowed to bid in the absence of such certificate.

4. No person will be allowed to bid unless he has deposited with the Officer holding the sale a sum of Rs. 10, which must be deposited in the form of currency notes. The deposits of unsuccessful bidders will be returned, *i.e.*, immediately after the sale.

5 The exclusive right of collecting and removing the produce above described will be disposed of to the highest bidder subject to the confirmation of the District Forest Officer, or the Conservator of Forests as the case may be, who at his discretion may accept or reject the highest or any other bid without assigning any reason therefor.

6. The successful bidder shall, at the close of the sale, credit into the District Treasury or in any Taluk Treasury, the entire sale amount, including the deposit already made, together with Local cess at one anna per rupee, and Education cess at six pies per rupee and Railway cess at three pies per rupee. In defaut, the deposit will be forfeited and the right resold. Such resale will be at the risk of the defaulting purchaser, who will be liable to make good any loss that may réult to Government by it, but will not participate in any profit accruing therefrom.

N.B.—If the deficit is not paid, it will be recovered as a revenue demand.

7. If the sale is not confirmed, the amount will be refunded.

8. The accepted bidder shall execute an agreement within fifteen days of the intimation of the confirmation of the sale, binding himself to observe the conditions hereunder mentioned duly furnishing a security deposit equal to one-fourth of the sale amount. In default, the acceptance of the bid will be revoked, the money already paid forfeited and the right resold.

FURTHER CONDITIONS TO BE ENTERED IN THE AGREEMENT ARE.

(*a*) The lessee shall hold himself responsible for the cutting or injuring of any other trees on the plea of collecting the produce. The lessee shall be held personally responsible for the acts of his agents or servants.

(*b*) The lessee shall furnish a list of sub-contractors, agents or servants who may be appointed by him for the collection of the produce.

(*c*) The lessee shall work out the lease himself and not transfer or sub-let it to others without the previous sanction of the District Forest Officer or the Conservator of Forests.

(*d*) The coolies employed by the lessee must take permission from the Range Officers before they enter State Forests.

(*e*) The lessee shall keep and render accounts every month to the District Forest Officer of the produce collected and removed by him or his agents during the month. His accounts will be liable for the Inspection of the Conservator of Forests or the District Forest Officer or by any other Officer deputed by either of them.

(*f*) The lessee, his agents or servants shall render all possible help in preventing the occurrence of fires in forests in which he or they may be working and render prompt assistance in extinguishing such fires as may break out accidentally.

(*g*) The lessee shall remove out of the limits of the Forest all produce collected and sold under the terms of the lease before the close of the official year.

(*h*) Neither the lessee nor his servants shall enter the State Forests either before sunrise or after sunset.

(*i*) The lessee is allowed to collect the Honge seeds and leaves in the Amrit Mahal Kavals only after the cattle have grazed and left the Kaval.

9. In the event of the breach of any of the above conditions, the lease will be liable to be cancelled and the lessee fined to the extent of Rs. 100, which will be recovered as an arrear of revenue demand.

B. MADHAVA RAO,
District Forest Officer.

ENGINEERING DEPARTMENT.

NEW BANGALORE WATER WORKS DIVISION.

Abstract Notification.

The attention of the public is invited to the detailed notice inviting sealed tenders for supplying the materials in the material yard at Thippagondanahalli, published on pages 872 and 873 of Part VI of the *Mysore Gazette*, dated 31st July 1930. The last date for the presentation of tenders is 5 P.M. of 11th August 1930.

Abstract Notification.

The attention of the public is invited to the detailed notice inviting sealed tenders for supplying the Fuel as per specifications noted therein at Thippagondanahalli, published on pages 873 of the Part VI of the *Mysore Gazette*, dated 31st July 1930. The last date for the presentation of the tenders is 5 P.M. of 14th August 1930.

H. R. VENKATASUBBA RAO,
Executive Engineer.

KOLAR DIVISION.

Notification dated 29th July 1930.

Notice is hereby given that sealed tenders will be received at the Office of the Executive Engineer, Kolar Division, up to 2 P.M., of 28th August 1930, for Restoring Sonnapalli Diguvakunte, Srinivaspur Taluk. An approximate estimate of quantities is given below. These quantities are not guaranteed. The work should be completed by the end of December 1930.

2. The plans, detailed estimate and conditions may be seen at the Executive Engineer's Office, at Kolar between the hours of 11 A.M. and 5 P.M.

3. Tenders should be submitted on printed forms which may be obtained from the Executive Engineer The tenders should be accompanied by a statement in the form given below, showing the rates at which the different items specified will be executed.

4. Each tender must be accompanied by a deposit of Rs. two hundred and ten in cash or Government Promissory Notes, as earnest money, and be superscribed "Tenders for Resorting Sonnapalli Diguvakunte, Srinivaspur Taluk," in default of which, tenders will be rejected.

5. The final acceptance of any tender will rest with the Executive Engineer, who does not bind himself to accept the lowest or any tender or to assign any reason whatever for the rejection of any tender.

6. Within eight days of the acceptance of the tender, the successful competitor will be required to execute the usual contract bond; in default of which, his tender will be considered cancelled and his earnest money will be forfeited.

7. The name of the successful competitor, whose tender has been accepted, will be posted on the notice board in the Executive Engineer's Office in due course. No enquiries regarding the acceptance or rejection of a tender will receive any reply.

8. On acceptance of one of the tenders, the earnest money on rejected tenders will be returned.

9. The tenderer must quote specific rates for all items both in words and in figures.

10. The tender stating that the work would be executed at a certain percentage in excess of or lower than the estimate will not be accepted.

Abstract estimate for Restoring Sonnapalli Diguvakunte of Srinivaspur Taluk.

No.	Item of work	Unit	Rate	Quantity	Cost
			Rs. a. p.		
1	Earthwork to bund watering and tamping, etc., complete to R. L. 55·00.	C.yds.	...	7,250	
2	Turfing to bund	S.yds.	..	3,389	
3	Removing and resetting old stone reventment with new jelly.	C.yd.	...	253	
4	New stone work with jelly up to 53·00 ...	"	...	597	
5	Providing new grade stone with figuring and painting.	No.	...	11	
6	Do Index stones ..	"	..	11	
7	Register No. stones	"	...	1	
8	Bench mark stones	"	...	2	
9	Gauge stones	"	...	1	
10	Cutting jungle and trees in front and rear slopes of bund and removing roots, etc., including cutting steps and grips.	Grade	..	8	
	Total to bund ...	...	...	..	
	Sluice R. L. 42·00				
1	Earthwork excavation	C.yd.	...	54	
2	Refilling the same with watering and tamping.	"	...	45	
3	Surki concrete for foundation with burnt stone jelly.	C.ft.	...	355	
4	Burnt brick in surki mortar	"	...	286	
5	Burnt stone slabs 4" to 6" thick	S.ft.	..	242	
6	Plastering with surki mortar	Sqr.	...	5·95	
7	Providing wooden plug with rod locking arrangement.	Lump sum		..	
8	Cutting holes in cross surface slab ..	Lump sum		..	
	Total to sluice ...	...	...	...	

No.	Items of work	Unit	Rate	Quantity	Cost
	Waste Weir R. L.. 50·00.		Rs. a. p.		
1	Earthwork excavation for body wall and return.	C.yd.	...	23	
2	Surki concrete for foundation	C.ft.	...	152	
3	Burnt brick in surki mortar	,,	..	327	
4	Burnt stone slabs 4" to 6" thick	S.ft.	...	193	
5	Plastering with surki mortar	Sqr.	...	4·64	
6	Rough stone for apron and tank bund ...	C.yd.	...	43	
7	Earthwork to flank bund	,,	...	105	
	Total to weir ..	...	...	...	
	Total bund sluice and weir ...	..	...	...	
	Contingencies ...	...	...	...	
	Grand Total ...	...	...	...	

Dated 29th July 1930.

Notice is hereby given that sealed tenders will be received at the Office of the Executive Engineer, Kolar Division, upto 2 P.M., of 28th August 1930, for Improving the Feeder Channel from Chitravati anicut near Bagepalli to Hosahudya Kelaginakere, Bagepalli Taluk. An approximate estimate of quantities is given below. These quantities are not guaranteed. The work should be completed by the end of December 1930.

2. The plans, detailed estimate and conditions may be seen at the Executive Engineer's Office at Kolar, between the hours of 11 A.M. and 5 P.M.

3. Tenders should be submitted on printed forms which may be obtained from the Executive Engineer. The tenders should be accompanied by a statement in the form given below, showing the rates at which the different items specified will be executed.

4. Each tender must be accompanied by a deposit of rupees two hundred and fifty in cash or Government Promissory Notes, as earnest money, and be superscribed "Tender for Improving the Feeder Channel from Chitravati Anicut near Hosahudya Kelaginakere, Bagepalli Taluk" in default of which, tenders will be rejected.

5. The final acceptance of any tender will rest with the Executive Engineer, who does not bind himself to accept the lowest or any tender or to assign any reason whatever for the rejection of any tender.

6. Within eight days of the acceptance of the tender, the successful competitor will be required to execute the usual contract bond; in default of which his tender will be considered as cancelled, and his earnest money will be forfeited.

7. The name of the successful competitor, whose tender has been accepted, will be posted on the notice board in the Executive Engineer's Office in due course. No enquiries regarding the acceptance or rejection of a tender will receive any reply.

8. On acceptance of one of the tenders, the earnest money on rejected tenders will be returned.

9. The tenderer must quote specific rates for all items both in words and in figures.

10. The tenderer stating that the work would be executed at a certain percentage in excess of or lower than the estimate will not be accepted.

Abstract estimate for Improving the feeder channel from Chitravati River Anicut near Bagepalli to Hosahudya Kelaginakere.

Serial No.	Items of work	Unit	Rate	Quantity	Cost
			Rs. a. p.		
1	Earthwork excavation and forming bank on the lower side of the channel.	C.yd.		5,899	
2	New stone revetment to the channel as required, during execution.	Lump sum		...	
3	Superpassage No. 2 constructing ordinary superpassages for small hallas passing on the channel.—				
1	Earthwork excavation	C.yd.		20	
2	Surki mortar concrete	C.ft.		97	
3	Burnt brick in surki mortar concrete	"		536	
4	Surki mortar plastering	Sqr.		435	
5	Burnt stone slabs 6" thick	S.ft.		94	
6	New stone work	C.yd.		32	
7	Draft and approach clearing	Lump sum		...	
8	Unforseen item	Lump sum		...	
4	Providing sluice 10 in number ordinary stone Madaboys sluices of 10 in length with front and rear head walls.—				
1	Earthwork excavating for foundation	C.yd.		15	
2	Refilling with watering and tamping	"		15	
3	Surki mortar concrete	C.ft.		56	
4	Burnt brick in surki morter	"		155	
5	Burnt stone slabs 6" thick .. .	S.ft.		56	
6	Surki mortar plastering	Sqr.		2·57	
5	Closing leaks in masonry dam.—				
	(a) Providing ring bund	Lump sum		...	
	(b) Baling water	Lump sum		...	
	(c) Removing sand and grouting with concrete in cement to leaks.	Lump sum		...	
	Total ..	...	...	...	...
	Contingencies ...	...	...	...	..
	Grand Total ...	...	...	...	...

M. LAKSHMINARASIMHAIYA,
Executive Engineer.

MYSORE DIVISION.

Dated 30th July 1930.

Notice is hereby given that sealed tenders will be received at the Office of the Executive Engineer, Mysore Division, up to 3 P.M., 25th August 1930, for Repairing and Improving the Nanjeer's Shrine at Melkote, Seringapatam Taluk. An approximate estimate of quantities is given below. These quantities are not guaranteed. The work should be completed by the end of June 1931.

2. The plans, detailed estimate and conditions may be seen at the Executive Engineer's Office at Mysore, between the office hours.

3. The tenders should be submitted on printed forms which may be obtained from the Executive Engineer. The tenders should be accompanied by a statement in the form given below, showing the rates at which the different items specified will be executed.

4. Each tender must be accompanied by a deposit of Rs. in cash or Government Promissory Notes as earnest money and be superscribed "Tender for Repairing and Improving the Nanjeers' Shrine at Melkote," in default of which tenders will be rejected.

5. The final acceptance of any tender will rest with the Executive Engineer, who does not bind himself to accept the lowest or any tender or to assign any reason whatever for the rejection of any tender.

6. Within eight days of the acceptance of the tender the successful competitor will be required to execute the usual contract bond in default of which his tender will be considered cancelled and his earnest money will be forfeited.

7. The name of the successful competitor whose tender has been accepted will be posted on the notice board in the Executive Engineer's Office in due course. No enquiries regarding the acceptance or rejection of a tender will receive any reply.

8. On acceptance of one of the tenders, the earnest money on rejected tenders will be returned.

9. Rates should be quoted for each item of work both in figures and words. Lump sum quotations will be rejected.

10. Rates will not be increased over those tendered on any account.

Abstract estimate for repairing and improving the Nanjeer's shrine at Melkote, Seringapatam Taluk.

No.	Items of work	Unit	Rate	Quantity	Cost
	Constructing an out house.		Rs. a. p.		
1	Earthwork excavating foundation and filling in basement.	C.yd.		54	
2	Jelly concrete in chunnam mortar	C.ft.		476	
3	Rough stone in chunnam mortar	"		396	
4	Size stone in chunnam mortar	"		248	
5	Burnt brick in mud superstructure	"		956	
6	Burnt brick in chunnam mortar	"		387	
7	Teakwood battened door with hinges, etc., complete.	S.ft.		108	
8	Teakwood windows with iron bars, etc., complete ...	"		78	
9	Burnt stone slabs 6" thick one line dressed ...	"		174	
10	Fixing old jungle wood joists with carpentry works, etc., complete.	C.ft.		47·63	
11	Plastering in chunnam mortar	Sqr.		30·75	
12	Roofing with mangalore tiles (1st class) with reepers etc., complete.	"		11·00	
13	Ridge tiles set in mortar	R.ft.		69	
14	Chunnam borders over the roof with plastering both sides.	"		96	
15	White washing two coats	Sqr.		28·33	
16	Chocolate painting two coats	"		3·71	
17	Levelling with earthwork if necessary alround the building outside.	L. S.		...	
18	Eave board with sides fixing, etc., including Tarring.	"		..	
	Improving Nanjeer's Sannidhi Temple.				
1	Dismantling terrace and masonry walls and carried to a distance.	C.ft.		1,892	
2	Removing jungle wood joists and beams ...	L. S.		..	
3	Do steel beams and joists ...	C.wt.		69	
4	Terracing jack arch with small brick concrete two courses of flat tiles with plastering over, etc., complete.	Sqr.		11·49	
5	Burnt brick in chunnam mortar re-building walls...	C.ft.		431	
6	Burnt stone slabs 6" thick dressed	S.ft.		10·15	
7	Plastering with chunnam	Sqr.		7·92	
8	White washing	"		25·39	
9	Colour washing	"		20·51	

K. NARAYANA IYENGAR,
Executive Engineer.

MYSORE RAILWAYS.

MYSORE DIVISION (OPEN LINES), MYSORE.

Abstract Notification dated 26th July 1930.

The attention of the intending contractors is invited to the Notification calling for tenders for various works connected with re-modelling of Mysore Station, published in the *Mysore Gazette*, Part VI, pages 839-843, dated 24th July 1930. Tenders will be received up to 4 P.M. on 9th August 1930.

Notice dated 31st July 1930.

TENDERS FOR THE CONTRACT OF TIFFIN ROOM ATTACHED TO RAILWAY CENTRAL OFFICES AT MYSORE.

Tenders are invited till 1 P.M. on 15th August 1930, for running the Tiffin Room for the convenience of the Staff from 1st September 1930 to 30th June 1931.

The Tenderer should clearly specify the amount that he is prepared to pay for the right and also the rate at which the different items of refreshments, etc., will be sold The tender should be accompanied by an earnest money of Rs. 50 in cash or currency notes. The earnest money will be returned to the unsuccessful tenderer and detained in the case of successful tenderer.

The tenders should be sealed and superscribed "Tenders for working the Tiffin Room at Mysore Railway Central Offices."

The Railway Administration do not bind themselves to accept the highest or any tender or assign any reason for rejecting any or all the tenders.

The successful tenderer must pay the amount of contract within seven days of acceptance of the contract and execute an agreement failing which the right will be resold at his risk.

The successful tenderer must be ready to accept any fine or penalty that the Executive Engineer, Mysore Railways, may impose upon him for selling any preparation or exhibition thereof in the Refreshment Room which may be considered to be injurious to health.

The successful tenderer will sign the usual Agreement Form, copies of which are available in the Executive Engineer's Office, Mysore Railways, Mysore.

Y. K. RAMACHANDRA RAU,
Executive Engineer.

MISCELLANEOUS DEPARTMENTS.

BANGALORE PALACE.

Notice.

Public are hereby informed that the Grape Crop of Bangalore Palace Orchard will be sold by Public Auction at 3 P.M., on Friday the 15th August 1930, at the Bangalore Palace Orchard. Further particulars regarding the above may be had from the office of the undersigned on working days between the hours 11 A.M. and 5 P.M.

N. GOPALAMURTI,
Superintendent.

GOVERNMENT OF MYSORE, STORES PURCHASE COMMITTEE, BANGALORE.

Notice No. S. P. C. 811, dated 18—19th July 1930.

1. Sealed tenders for the supply of Europe Medicines, Drugs, Surgical Instruments and Laboratory appliances required for the Mysore Government Medical Stores during the year 1930-31 will be received by the undersigned up to 12 noon on the 22nd September 1930.

2. A sum of Rs. 500 in cash towards earnest money should be remitted to the officer in charge of the State Huzur Treasury, Bangalore, with challans duly filled in by the tenderers, the fact of such remittance being noted in the tender sent to this office. Cheques will not be received by the State Huzur Treasury Officer on this account.

3. Forms of tender and challans for remitting earnest moneys may be obtained from the Office of the Stores Purchase Committee on payment of rupees five only (in cash) per set.

4. The forms will not be sent by V. V. P. Cheques and postage stamps will not be accepted towards the cost of the tender forms.

Notice No. S. P. C. 1556-7, dated 29th July 1930.

1. Sealed tenders for the supply of Mineral and Lubricating oils required for the Mysore Government Departments during the year 1930-31 will be received by the undersigned up to 12 noon on the 25th August 1930.

2. A sum of Rs. 100 in cash towards earnest money should be remitted to the officer in charge of the State Huzur Treasury, Bangalore, with challans duly filled in by the tenderers, the fact of such remittance being noted in the tender sent to this office. Cheques will not be received by the State Huzur Treasury Officer on this account.

3. Form of tender and challans for remitting earnest money may be obtained from the office of the Secretary, Stores Purchase Committee on payment of Rupees two only (in cash) being the price fixed for the form. Postage stamps will not be accepted towards the cost of the form.

The forms will not be sent by V. P. P.

Notice No. S. P. C. 1354-5, *dated 29th July* 1930.

1. Sealed tenders for the supply of Khaki, Drill, Twill, Mull, Carpets, saddle blankets, Jhools, boots and other miscellaneous articles required for the Mysore Military Stores during the year 1930-31 will be received by the undersigned up to 12 noon on the 25th August 1930.

2. A sum of Rs. 100 in cash towards earnest money should be remitted to the officer in charge of the State Huzur Treasury, Bangalore, with challans duly filled in by the tenderers, the fact of such remittance being noted in the tenders sent to this office. Cheques will not be received by the State Huzur Treasury Officer on this account.

3. Forms of tender and challans for remitting earnest moneys may be obtained from the office of the Secretary, Stores Purchase Committee on payment of Rupees three only (in cash) being the price fixed for the form. Postage stamps will not be accepted towards the cost of the forms

The forms will not be sent by V. P. P.

By Order,
M. S. RAMACHANDRA RAO,
Secretary, Stores Purchase Committee

DEPARTMENT OF AGRICULTURE.

MYSORE SERUM INSTITUTE, BANGALORE.

Tender Notice dated 28th July 1930.

Sealed tenders for the supply of ragi flour and common salt required for the animals of the Mysore Serum Institute, at the places mentioned in the annexed schedule will be received by the undersigned at his office in the Institute near Race View, Race Course Road, Bangalore, upto 5-15 P. M. on Saturday the 16th August 1930.

The supply on indents shall commence from August 1930, and continue till the end of the official year, *i. e.*, 30th June 1931.

The tenders must be well sealed and superscribed "Tenders for the supply of ragi flour and common salt at Institute proper for the animals of the Serum Institute."

The tender rates quoted must include the cost of delivery of the articles to the place mentioned in the annexed schedule. The tenders will be opened at 5-30 P. M., on the same day in the presence of such tenderers as may choose to attend.

The quantity mentioned in the statement is only approximate which the undersigned is not bound to purchase in full. He may, if necessary, order for more or less quantity from the successful tenderer or tenderers.

No claim for compensation on account of rise in prices of ragi flour and common salt that might be due to whatever cause, shall be entertained during the contract period.

The successful tenderer should be prepared to supply such quantities as are required from time to time upon indents from the officer in charge of the Institute such indents being complied with whithin 24 hours from the date of receipt of indents.

Each and every tender should be accompanied with a sum of Rs. 50 as earnest money deposit towards the tender. Tender submitted without earnest money deposit will not be considered

The tendered rates are subject to the final approval of the Director of Agriculture who does not bind himself to accept the lowest rate or rates or any tender or to assign any reason whatever for the rejection of any tender.

The name of the successful tenderer will be intimated in due course and he will be required to execute an agreement on ten annas stamp paper depositing a sum equal to 5 per cent of the total value of the accepted tendered rate or rates, as security deposit, for the due fulfilment of the contract within seven days from the date of intimation of acceptance of the tender. Bills for the supplies made during the month should be submitted early for auditing and arranging payment. The total of bills amounting to Rs. 25 or more will be rounded to the nearest rupee, *i. e.*, fractions of less than half a rupee will be disregarded and half a rupee and over will be taken as rupee. The totals of bills less than Rs. 25 will be rounded to the nearest anna only.

The cattle feed supplied should be of good quality and conform to the sample furnished at the place of supply and will be liable to be rejected if not found suitable and satisfactory to the officer in charge of the Institute.

The earnest money deposited with the tender will be forfeited to Government, if the tenderer whose tender is accepted fails to execute the necessary agreement bond. The earnest money on unsuccessful tenders will be returned.

Should the successful tenderer fail to comply with any of the conditions stipulated above his contract shall be forthwith cancelled and the money deposited will be forfeited to Government. Further in the event of the successful tenderer failing to fulfil his contract within the specified time or fails to supply the cattle feed within the required time as per indents sent, the officer in charge reserves the right to purchase the ragi flour or common salt or both

required in the open market against him at his risk and expenses and claim damages for any dislocation of work or loss that may arise, but the contractor will have no right to participate in the profits if any.

Name of article	Approximate quantity required	Rate	Earnest money deposit and place of delivery
1. Ragi flour pure (Free from dust and sand, etc.)	80 pallas	Per 100 seers	Rs. 50 Serum Institute, near Race view, Race Course Road, Bangalore, or at Hebbal.
2. Salt (common) ...	20 "	do	

MYSORE SERUM INSTITUTE, BANGALORE.

Tender Notice dated 28th July 1930.

Sealed tenders for the supply of *ragi straw* required for the animals of the Mysore Serum Institute, at the places mentioned in the annexed schedule will be received by the undersigned at his office in the Institute near Race View, Race Course Road, Bangalore, up to 5-15 P.M. on Saturday the 16*th August* 1930.

The supply on indents shall commence from August 1930 and continue till the end of the official year, *i.e.*, 30th June 1931.

The tenders must be well sealed and superscribed "Tenders for the supply of ragi straw at Bettanahalli Forest Kaval for the animals of the Serum Institute."

The tender rates quoted must include the cost of delivery of the articles to the place mentioned in the annexed schedule. The tenders will be opened at 5-30 P.M. on the same day in the presence of such tenderers as may choose to attend.

The quantity mentioned in the statement is only approximate which the undersigned is not bound to purchase in full. He may, if necessary, order for more or less quantity from the successful tenderer or tenderers.

No claim for compensation on account of rise in prices of ragi straw that might be due to whatever cause, shall be entertained during the contract period.

The successful tenderer should be prepared to supply such quantities as are required from time to time upon indents from the Officer in charge of the Institute or kaval, such indents being complied with within 24 hours from the date of receipt of indents.

Each and every tender should be accompanied with a sum of Rs. 50 as earnest money deposit towards the tender. Tender submitted without earnest money deposit will not be considered.

The tendered rate is subject to the final approval of the Director of Agriculture who does not bind himself to accept the lowest rate or any tender or to assign any reason whatever for the rejection of any tender.

The name of the successful tenderer will be intimated in due course and will be required to execute an agreement on ten annas stamp paper depositing a sum equal to 5 per cent of the total value of the accepted tendered rate or rates, as security deposit, for the due fulfilment of the contract within seven days from the date of intimation of acceptance of the tender. Bills for the supplies made during the month should be submitted early for auditing and arranging payment. The total of bills amounting to Rs. 25 or more will be rounded to the nearest rupee, *i.e.*, fractions of less than half a rupee will be disregarded and half a rupee and over will be taken as a rupee. The totals of bills less than Rs. 25 will be rounded to the nearest anna only.

The ragi straw supplied should be of good quality and conform to the sample furnished at the place of supply and will be liable to be rejected if not found suitable and satisfactory to the Officer in charge of the Institute or kaval.

The earnest money deposited with the tender will be forfeited to Government, if the tenderer whose tender is accepted fails to execute the necessary agreement bond. The earnest money on unsuccessful tenders will be returned.

Should the successful tenderer fail to comply with any of the conditions stipulated above his contract shall be forthwith cancelled and the money deposited will be forfeited to Government. Further in the event of the successful tenderer failing to fulfil his contract within the specified time or fails to supply the straw or cattle-feed within the required time as per indents sent, the Officer in charge reserves the right to purchase the ragi straw required in the open market against him at his risk and expenses and claim damages for any dislocation

of work or loss that may arise; but the contractor will have no right to participate in the profits, if any.

Name of article	Approximate quantity required	Rate	Earnest money deposit and place of delivery
White ragi straw (Clean and good quality).	1,25,000 lbs.	per 100 lbs.	Rs. 50 at Bettahalli Forest Kaval, 3 miles from Kaggalahalli Harohalli Post, Bangalore-Kankanhalli Road.

P. PARTHASARATHY,
Officer in charge.

GOVERNMENT OF MYSORE ELECTRICAL DEPARTMENT.

Notification dated 2nd August 1930.

Sealed tenders will be received in the Office of the Chief Electrical Engineer upto 12 noon of the 25th instant for carting 35 feet Creosoted Wooden Poles for use on the Anekal Town electrification scheme. The tenders should be superscribed "Tenders for carting creosoted wooden poles for Anekal Town electrification scheme" and should be accompanied by an earnest money of Rs. 100, sent separately.

The Chief Electrical Engineer is at liberty to accept only one tender or more as he deems fit and reserves the right to reject any or all the tenders without assigning any reasons therefor. He does not also bind himself to accept the lowest tender.

On receipt of communication of the acceptance of any tender, the tenderer will be required to make a further deposit of Rs. 100 to guarantee satisfactory execution of the work.

The accepted tenderer should arrange to keep himself in constant touch with the Superintendent, Bangalore Power and Lighting, and the Chief Stores Officer, Central Stores, so as to take instructions regarding the number of poles to be carted from time to time and to supply the required number of carts within the shortest time possible, in no case exceeding 24 hours.

In case of his failure to supply sufficient number of carts within the time and at the place required, other arrangements will be made for the carting of the poles and the accepted tenderer will be made liable to make good to the department any extra cost incurred thereby, not having any claim to participate in the savings, if any, effected.

After repeated failures, the contract will also be liable to be terminated at the discretion of the Chief Electrical Engineer and the deposit and earnest money made by the contractor forfeited.

B. R. IYENGAR,
For *Chief Electrical Engineer.*

OFFICE OF THE DIRECTOR OF PUBLIC INSTRUCTION IN MYSORE, BANGALORE.

Notification No. D. 12 of 1930-31, *dated 30th July* 1930.

It is hereby notified for the information of the public that the following unserviceable articles will be sold by public auction on the afternoon of Saturday the 23rd August 1930, and if necessary also from 8 A.M., on the following Sunday (24th August 1930) at the premises of the Government Central Book Depot, Fort, Bangalore City.

(1) Sale commences at 2-30 P.M., on the 23rd August 1930.

(2) The articles will be put up to auction either individually or in lots as the auctioneering officer may think fit.

(3) The articles will be knocked down to the highest bidder.

(4) The highest bidder shall be the purchaser and he will be required to pay the amount in full on the spot and to remove the articles immediately with the permission of the Curator.

LIST OF UNSERVICEABLE ARTICLES TO BE PUT UP FOR AUCTION.

No.	Name of article	No. of articles
1	Leg Harmonium	1
2	Tables	4
3	Chairs	5
4	Hoop Iron	1 bundle.
5	Broken Iron supports of reversible desks	..
6	Black Board colour (in packets)	...
7	Window shutters with glass panes	...
8	Time pieces	4
9	Cyclostyle boxes	2
10	Clocks	2
11	Old and damaged obsolete publications to be disposed of as waste paper.	...
12	Unserviceable (Ananthapur Chattram) vessels	16
13	Broken bell. Torn waste paper basket, Paper tin case and iron and wooden dumb-bells.	5

A. R. WADIA,
For *Director of Public Instruction.*

OFFICE OF THE *EX-OFFICIO* CONTROLLER OF PATENTS AND DESIGNS, BANGALORE.

No. C. 192—29-30, *dated 4th August* 1930.

NOTICE OF ACCEPTANCE OF APPLICATION FOR PATENT No. 29 OF 1929-30, DATED 3RD AUGUST 1929.

"*Improved means for connecting tubes and the like.*"

Notice is hereby given that all persons interested in opposing the grant of a patent on the application referred to below may at any time within three months of the date of this notification give notice to the *Ex-officio* Controller of Patents and Designs in Mysore, in the prescribed form No. 5 of such opposition.

Messrs. Remfry & Sons, Patent and Trade Mark Attorneys, Calcutta.

Any one desiring to inspect copy of the specification of the above may call at the Office of the *Ex-officio* Controller of Patents and Designs on any working day between 11 A.M. and 5 P.M. A sum of rupee one will be charged for such inspection.

C. RANGANATHA RAO SAHIB,
Ex-officio *Controller of Patents and Designs.*

PRIVATE ADVERTISEMENTS.

IN THE COURT OF THE MUNSIFF AT CHIKBALLAPUR.

Insolvency Application No. 15 *of* 1929-30

Gowrachari of Manchenahalli, son of Venkatagiriyachari, Panchananam, age 30 years, residing at Adavi Gollavarahalli of Chikballapur Taluk .. .. *Debtor.*

vs.

(1) Sree Ram Hanumanthiah, (2) Sree Ram Venkataramaniah, (3) Tallam Pedda Narayanasetty, (4) Tallam Sreenivasasetty ... *Opponents.*

Whereas Gowrachari, has applied to this Court by a petition, dated 23rd of May 1930, to be declared an insolvent under the Mysore Insolvency Regulation, VI of 1911, and your name appears in the list of creditors filed by the aforesaid debtor, this is to give you notice that the Court has fixed the 23rd day of August 1930, for the hearing of the aforesaid petition and the examination of the debtor. If you desire to be represented in the matter you should attend in person or by duly instructed pleader.

A. VISWANATHA MUDALIAR,
Munsiff.

IN THE COURT OF THE SUBORDINATE JUDGE AT SHIMOGA.

Insolvency Application No. 25 *of* 1929-30.

Shankarappa, son of Channappa, resident of Hanumanahalli, Sasuvehalli Hobli, Honnali Taluk... ... ... *Petitioner, (Debtor.)*

vs.

(1) Nuriyappanavara Basappa, (2) Balehalli Vishyara Ningappa, (3) Nyamathi Channaveerappa, resident of Shimoga, (4) Amir Miya Sab, resident of Ganganakote, Nyamathi Post, (5) Kiragera Buden Sab, son of Mohadin Sab, resident of Hanumanahalli, Honnali Taluk, (6) Balagar Erappa, resident of Sasuvehalli, Honnali Taluk, (7) Kadlagere Rudrappa, resident of Sasuvehalli, (8) Khadir Sab, son of Davood Sab, resident of Sasuvehalli, (9) Ningapurada Thimmanna, resident of Kulagatte, Sasuvehalli Post ... ... *Opponents. (Creditors.)*

Whereas the petitioner applied to this Court by an application, dated 4th January 1930 to be declared an insolvent under Section 13 of the Insolvency Regulation and your names appear in the list of creditors filed by the aforesaid debtor, this is to give you notice that the Court has fixed the 5th day of September 1930, for the hearing of the aforesaid petition and the examination of the debtor. If you desire to be represented in the matter you should attend in person or by duly instructed pleader.

Given under my hand and the seal of this Court, this 9th day of July 1930.

Insolvency Application No. 29 *of* 1929-30.

Anche Donneppa, son of Basanna, resident of Kumsi ... ... *Petitioner.*

vs.

(1) Angadi Manjanna, (2) Katte Vyasaramachar, (3) Marvadi Nathaji, (4) Danavandi Hanumantha Rao, (5) Heeralal .. ... *Opponents.*

Whereas the petitioner has applied to this Court, by an application, dated 25th February 1930, to be declared an insolvent under sections 13 and 11 of Insolvency Regulation, and your names appear on the list of creditors filed by the aforesaid debtor, this is to give you notice that the Court has fixed the 15th day of August 1930, for the hearing of the aforesaid petition and the examination of the debtor. If you desire to be represented in the matter, you should attend in person or by duly instructed pleader.

Given under my hand and the seal of the Court, this 9th day of July 1930.

Inoslvency Application No. 36 *of* 1929-30.

Seetharamiah, resident of Moovalli, Tirthahalli Taluk ... ... *Petitioner.*

vs.

(1) Kallam Subbarayasetty, Pobbati, Krishnayyasetty, Merchants, Bangalore City, (2) N. S. Sivashankara Mudaliar, Merchant, (3) M. Krishnaswamisetty, (4) Haji Jani Moosa Sait, (5) Suleman Sait, (6) Davangere Krishnappa, (7) Ganesha Mal Amara Chand, (8) N. Sreekantiah, (9) Dasappayya, (10) T. Abdul Shukoor, (11) Javali Bhaskara Rao, (12) The Secretary, Mandagadde Co-operative Society, (13) Saraff Venkatappa, (14) Halappagowda, (15) Manjappagowda, (16) Channappagowda, (17) Yedur Thippa Jois, (18) Shanbhog M. Shama Rao, (19) Dharmayyagowda, (20) Hosoodi Ramasastri, (21) Shankarappa *Opponents.*

Whereas the petitioner applied to this Court by an application, dated 25th day of March 1930, to be declared an insolvent under section 10 of Insolvency Regulation, and your names appear on the list of the creditors filed by the aforesaid debtor, this is to give you notice that the Court has fixed the 12th day of September 1930, for the hearing of the aforesaid petition and the examination of the debtor. If you desire to be preresented in the matter, you should attend in person or by duly instructed pleader.

Given under my hand and the seal of the Court, this 16th day of July 1930.

Miscellaneous Application No. 120 *of* 1929-30.

In the matter of the estate of Shamanna ... ... *Deceased.*

Subba Rao, minor by guardian mother Lakshmi Devamma ... *Applicant.*

Whereas the abovenamed resident of Tavarekere, Channagiri Taluk, claiming to be the son of the said Shamanna, deceased, has applied to this Court for a certificate under Regulation VII of 1901, to collect debts payable in respect of the estate of Shamanna, deceased, resident of Tavarekere.

Notice is hereby given of the said application and all claimants in the estate of the said Shamanna, deceased, are invited to appear in this Court on 8th day of August 1930, when the petition of the said applicant will be heard, and the right of the certificate will be determined.

Given under my hand and the seal of the Court this 16th day of July 1930.

Miscellaneous Application No. 139 *of* 1929-30.

In the matter of the estate of U. Narayana Rao ... ... *Deceased.*

U. Gowramma ... ... *Applicant*

Whereas the abovenamed resident of Tirthahalli, claiming to be the wife of the said U. Narayana Rao, deceased, has applied to this Court, for a certificate under Regulation, VII of 1901, to collect debts payable in respect of the estate of U. Narayana Rao, deceased, resident of Shimoga.

Notice is hereby given of the said application and all claimants in the estate of the said M. Narayana Rao, deceased, are invited to appear in this Court, on the 5th day of September 1930, when the petition of the said U. Gowramma, applicant, will be heard and the right to the certificate will be determined.

Given under my hand and the seal of the Court, this 23rd day of July 1930.

U. NARAYANSWAMI NAIDU,
Subordinate Judge

IN THE COURT OF THE MUNSIFF AT SHIMOGA.

Miscellaneous Case No. 13 *of* 1930-31.

Mothamma *kom* Manja Bhatta, Brahmin, inhabitant of Mathur, Shimoga Taluk ... ... *Petitioner.*

Application for the appointment of guardian to the minor daughter of Kalamma and her property, a minor inhabitant of Mathur, Shimoga Taluk.

The petitioner abovenamed having applied to be appointed the guardian of the minor and her property of the aforesaid minor, the 10th day of September 1930, has been fixed for the hearing of the application and notice is hereby given to all persons and the public, that if any other relative, friend, kinsmen or well wisher of the aforesaid minor, desire to be appointed or declared as guardian of the minor and the property of the said minor, he should enter appearance in person in this Court on the aforesaid date and be prepared to adduce on that day, any documentary and oral evidence he may desire to adduce in support of his claim to such appointment or declaration.

Given under my hand and the seal of this Court, this 1st day of August 1930.

H. VENKATARAMANAIYA,
Munsiff.

BANGALORE DISTRICT.

Absract Notification dated 26*th July* 1930.

The attention of the public is invited to this office notification dated 26th July 1930, calling for tenders (1) for the preparation of Sandalwood at the Sandal Koti, Fort, Bangalore City, (2) for the collection, rough dressing, and carting of dry nature Sandalwood and ground hidden roots from all the ranges of the District and the Bangalore Sandal Koti during 1930-31, (3) and for the carting of prepared Sandalwood from the Bangalore Sandal Koti to Government Sandal Oil Factory, Sankey's Lodge, Bangalore, and roughwood from Bangalore Railway City Station to Bangalore Sandal Koti during 1930-31, published on pages 884 and 885 of Part VI of the *Mysore Gazette*, dated 31st July 1930.

B. N. IYENGAR,
District Forest Officer.

KADUR DIVISION.

LEASE OF GRASS AND GRAZING

Notification dated 4th August 1930.

It is hereby notified for general information that the right of harvesting the grass crop or grazing cattle, except goats in the undermentioned plantations of the Kadur Forest Division, up to the end of December 1929 will be sold by public auction on the dates and at the places specified against each plantation by the District Forest Officer or the Range Forest Officer, subject to the confirmation by the Conservator of Forests when the value exceeds Rs. 1,000.—

Name of the Taluk and Forest Range	Name of the plantation	Area in acre		Distance from Taluk Head-quarters or Railway Station	Place and date of sale	
		A.	g.			
Chikmagalur Taluk, Kadur Range.	1. Angajanahalli...	10	0	Five miles from Chikmagalur.	Near the plantation	18-8-30
	2. Kadrimidri ...	10	0.	Do ...	Do	19-8-30
	3. Mattavara ...	146	1	Do ...	Do	20-8-30
Do ...	4. Turuvanahalli.	25	0	Three miles from Kadur.	Do	16-8-30

2. The successful bidder will be required to deposit twenty-five per cent of the purchase money soon after the sale is closed and to pay the balance together with the local cess at one anna per rupee, education cess at six pies per rupee, and railway cess at six pies per rupee on the whole amount within seven days from the date of confirmation of the sale, failing which, the deposit shall be forfeited to Government and the right resold at the risk of the first purchaser who shall not participate, however, in any gain, but will make good any loss sustained by Government by such resale, the deficit being recoverable as a revenue demand under Section 79 of the Mysore Forest Regulation. License to begin grazing will be issued immediately after the confirmation of the sale and on the full payment of the sale amount together with the cesses thereon.

3. The purchaser shall not sublet the harvesting as pasturage without previous sanction of the District Forest Officer. When such sanction is accorded, the sub-lessee will be bound by all the terms and conditions of the sale jointly and severally with the original purchaser. The purchaser shall furnish a list of men allowed to enter the plantations, etc., to cut and remove grass and shall hold himself responsible for breach of any of the Forest Rules and for the occurrence of fire in the plantations, etc., due either to himself or his men, which will be dealt with under the provisions of the Mysore Forest Regulation. He shall deposit a sum equivalent to 10 per cent of the purchase money for the due fulfilment of the lease and shall execute an agreement for that purpose.

4. The purchaser shall not scrape or dig the grass in the plantations, but shall only cut and remove it or graze it.

5. The grass crop in the plantations will be allowed to be cut and removed or grazed only between sunrise and sunset up to the end of the period stipulated, *viz.*, end of December 1929. No storage of grass will be allowed in them. Cattle will be allowed to graze in the plantations only between sunrise and sunset.

6. The purchaser shall not interfere with any forest operation such as planting, sowing and felling that the Forest Department may wish to conduct in the leased area. Should any damage be caused by such operations to the grass crop, he shall not be entitled to any compensation.

N.B.—The lessee will maintain the fencing, trench and other boundary marks in order.

7. Tree growth should not be injured or lopped.

7. In the event of a breach of any of the conditions specified in the sale notice or agreement, the lease willbe liable to be cancelled, all the produce collected confiscated and a penalty not exceeding Rs. 25 levied and recovered as an arrear of land revenue by the District Forest Officer and the security deposit or part thereof forfeited.

S. VENCATAVARADIENGAR,
District Forest Officer.

BHADRAVATI DIVISION.

Sale Notification dated 30th July 1930.

It is hereby informed for general information that the exclusive right of collecting the Minor Forest Produce on all Government unoccupied lands, Amrut Mahal Kavals, State Forests, Reserved Lands and Plantations for two years from 1st July 1930 to 30th June 1932, will be sold talukwar by public auction on the dates and at the places specified below :—

Taluk comprised	Place of sale	Date of sale	Officer conducting the sale
KADUR DISTRICT.			
1 Narasimharajapura ...	Forest Sub-Division Office, Tarikere.	10th September 1930	Deputy Commissioner or any other Officer (Revenue Sub-Division Officer, Tarikere,) deputed by him with the help of the concerned District Forest Officer for other officer deputed by the latter.
2 Tarikere	Do do		
SHIMOGA DISTRICT.			
1 Channagiri ..	District Forest Office, Shimoga	22nd August 1930 ..	Deputy Commissioner or any other Officer deputed by him with the help of the District Forest Officer or other officer deputed by the latter.

REMARKS.—Excludes the produce of inam, jodi, kayamgutta, sarvamanya, kandayam and other lands, which are in the occupancy of private individuals as well as village "Amarayi" which is sold separately by the Amildar in the Revenue Department.

Village amarayi consists of the following ten kinds of produce found in the assessed waste, gomal, kharab lands, gavtana and other lands set apart for communal purposes :—

1. Hunse, 2. Mavu, 3. Seege, 4. Cocoanut, 5. Hippe. 6. Neralu, 7. Halasu, 8. Jali, 9. Honge seeds and leaves, 10. Byala.

N.B.– (1) The Government will not make any extra demand for lands resigned from occupation and the lessee shall not be entitled to any rebate on account of lands taken for cultivation during the currency of the lease.

Description of produce.

Tamarind fruit	Kan cardamom	Chilldabija
Seege kayi	Mrsani buds	Chagachebija
Gum	Halmaddi	Guggala
Honey	Hulgal seeds	Nim seeds
Bees-wax	Cinnamon seeds	Cashewnut
Kapilarang	Vetehuli	Pappalichakke
Gerubija or marking nut	Bende fibre	Hippe seeds
Wood apple	Wild olive	Mango fruits
Lichens	Silk cotton	Kalluhuvu
Maradipoppu or charpoppu	Kirichal (State Forest)	Makliberu (State Forest)
Horns	Pith	Sogadeberu do
Hides	Linseed	Kakkekayi
Tarikayi	Bolar bark	Someci ekke
Kanchagache	Pot stone	Lebi fruit
Gallnut	Rampatre or kanpatre	Ingiara
Antavaladakai	Jungle saffron	Nili seeds
Guricharlue	Patanga	Nuz-vonrica
Wild castor seeds	Bones	
Kan pepper	Maddi	

REMARKS.—The following produce in the localities mentioned below are excluded from the list produce detailed above, as they will be sold as independent items :—

Shimoga District ... ... Cardamon

2. The auction will commence at 2 P.M., and if it is not concluded on the same day it will be continued on the next following day at the same hour.

3. Defaulters on account of previous leases will not be permitted to bid.

4. No person will be allowed to bid unless he (i) produces a certificate from the Amildar of the Taluk in which he resides in regard to his solvency and its extent, or an exchange certificate as provided in clause 5 and (ii) deposits also with the officer holding the sale a sum of Rs. 200 which must be in the form of cash or currency notes.

5. The highest bidder shall deliver his solvency certificate to the officer conducting the sale, and get in exchange, if he so desires, a certificate signed by the latter which will be a sufficient authority for him to bid at auction sale in any one of the remaining divisions. This exchange certificate shall be delivered to the officer conducting the sale in case the party named therein happens to be the highest bidder obtaining in lieu thereof, if he wishes a fresh exchange certificate for his use. The exchange certificate will contain all the particulars found in the Amildar's certificate with the details of purchase made in the sales of other divisions as well as in the one, in which the exchange certificate is sought for. The deposits of unsuccessful bidders will be returned immediately after the sale.

6. The exclusive right of collecting and removing the produce above described will be disposed of to the highest bidder, subject to the confirmation of the Chief Conservator of Forests and the Conservator of Forests, Shimoga, who, at his discretion, may accept or reject the highest or any other bid, without assigning any reason therefor.

7. The successful bidders shall immediately after the close of the sale, credit into the Government Treasury, one-quarter of the total sale amount including the deposit already made together with local, railway and other cesses, on the entire lease amount at the rates prevailing in the district. In default, the deposit will be forfeited and the right resold. Such resales will be at the risk of the defaulting purchaser who will be liable to make good any loss that may result to Government right but will have no claim to any surplus accruing therefrom. Such losses will be recoverable as an arrear of land revenue.

8. If the sale is not confirmed by the authority concerned, all moneys paid will be refunded to the party.

9. Within fifteen days of the intimation of the confirmation of the sale the successful bidder shall execute an agreement with one or more sureties to the satisfaction of the District Forest Officer, on a stamped paper of proper value, procured at his own cost, and also furnish security deposit of Rs. 500 or one-quarter of the sale amount whichever is less, for the due fulfilment of the conditions of the contract, in the shape of Government Savings Bank Deposit.

In default either to execute the agreement with the necessary sureties or to furnish the required security or both, the contract will be cancelled, and the right resold, at the defaulter being liable for any deficit, in the three-fourths of the original sale amount. He shall have no claim to any surplus accruing from such resale, but shall be liable for the loss arising therefrom which will be recovered as an arrear of land revenue under section 79 of the Mysore Forest Regulation or any other law in force for the time being.

Note.—(i) The solvency and the respectability of the sureties should be proved to the satisfaction of the Deputy Commissioner and the sureties shall be held responsible for all payments to be made under the lease and for the due fulfilment of all the conditions of the contract.

(ii) A sample form of the agreement may be seen at any of the District Forest Offices.

10. The balance of three-fourths of sale amount will be paid in three equal instalments as follows :—

First khist	on or before	1st November 1930.
Second	do	1st March 1931.
Third	do	1st July 1931.

In default to pay the instalments on due dates, the contract will be cancelled and the right resold, the defaulter being liable for any deficit in the amount due to Government less the amount already paid. He shall have no claim on the surplus accruing from such resale, but shall be liable to the loss arising therefrom, which shall be recovered as an arrear of land revenue, under section 79 of the Mysore Forest Regulation or any other law in force for the time being.

Further conditions to be entered in the agreement are :—

(*a*) The lessee, his maistries or servants shall not cut or injure any tree in any way on the plea of collecting the produce.

(*b*) The lessee shall furnish a list of sub-contractors, agents or maistries and servants who may be appointed by him for the collection of the produce.

(*c*) The lessee shall work out the lease himself and not transfer or sublet it to others without the previous sanction of the Chief Conservator of Forests. If any sub-lessees are approved, such sub-lessees shall not further sub-let it without previous sanction.

(*d*) The coolies employed by the lessee or sub-lessee must take permits from the Range Officers when they enter State Forests.

(e) The lessee or sub-lessee shall keep accounts showing the quantity of the produce collected and removed in accordance with the lease and permit the inspection of such accounts by any Forest Officer of and above the rank of a ranger having jurisdiction within the area referring to the lease, and the Officers of the Revenue and the Police Departments of and above the rank of an Amildar or Police Inspector, respectively.

(f) The lessee or sub-lessee shall render every month to the District Forest Officer, an account of the number of cart-loads of the produce collected and carted during the month.

(g) The lessee or sub-lessee shall provide printed licenses and passes in triplicate for the collection and for the export of the produce under his signature. In the latter case, each cart-load, must be covered by a pass. These licenses and passes which will be in books shall be obtained from the Range Forest Officer and will have a seal of the District Forest Officer impressed The duplicate copies will be submitted to the Range Forest Officer on the day on which the license or pass is issued. When the books are completed, the counterfoils should be returned to the District Forest Officer, through the Range Forest Officer and fresh supply obtained.

Note.—(1) Forest forms 84 and 85 shall be used.

(h) The lessee or sub-lessee, his agents or ministries and servants shall be held responsible for any fires caused by negligence either by themselves or by their workmen and shall prevent the occurrence of fires in the Forests in which they may be working and render prompt assistance in extinguishing such fires as may break out accidentally. They will be liable also under the Forest Regulation, irrespective of any action that may be taken under the contract.

(i) The lessee or sub-lessee shall remove out of the limits of the taluk before the 30th June 1932, all the produce collected and stored under the terms of this lease.

(j) Neither the lessee nor sub-lessee, nor his employees, shall enter the State Forests either before sunrise or after sunset.

(k) No collection of the minor forest produce will be permitted in the State Forests during the fire season, *i.e.*, from the 15th February to end of April of each year.

(l) The lessee or sub-lessee shall not interfere with the recognised rights of Inamdars.

(m) The lessee or sub-lessee has no right to the produce or trees on occupied lands and the village Amarai as detailed in para 1 above.

(n) No damage will be caused to the trees while collecting the minor Forest produce any such damage will be assessed by the Range Forest Officer, which will be approved by the District Forest Officer. The District Forest Officer's decision in the assessment of the damages will be final. The assessed damages will be recovered from the security deposit of the lessee.

(o) The lessee or sub-lessee shall hold responsible himself for the acts of his agents or servants in the business of collection and transport.

11. In the event of breach of any of these conditions, the lease will be cancelled or the security amount forfeited in whole or in part or both these penalties will be enforced at the discretion of the District Forest Officer, the Conservator of Forests, Shimoga, or the Chief Conservator of Forests as the case may be. In the case of mere forfeiture of the deposit amount, in part, or in full, the difference will be made good immediately by the contractor, and if not, the lease will be cancelled and resold at the risk of the original purchaser, who will be liable for any loss which will become recoverable as an arrear of land revenue but not participate in any profits.

C. H. EAGLES,
District Forest Officer.

BANGALORE DIVISION.

Dated 1st August 1930.

Notice is hereby given that sealed tenders will be received at the Office of the Executive Engineer, Bangalore Division, up to 8th September 1930, for Restoring Channasandra Minor Tank register No. 83 of Hoskote Taluk. An approximate estimate of quantities is given below. These quantities are not guaranteed. The work should be completed by the end of June 1932.

2. The plans, detailed estimate and conditions may be seen at the Executive Engineer's Office at Bangalore, between the hours of 11 A.M. to 5 P.M.

3. Tenders should be submitted on printed forms which may be obtained from the Executive Engineer. The tenders should be accompanied by a statement in the form given below showing the rates at which the different items specified will be executed.

4. Each tender must be accompanied by a deposit of Rs. 100 in cash or Government Promissory Notes as earnest money, and be superscribed "Tender for Restoring Chennasandra Minor Tank of Hoskote Taluk", in default of which, tenders will be rejected.

5. The final acceptance of any tender will rest with Engineer, who does not bind himself to accept the lowest or any tender or to assign any reason whatever for the rejection of any tender.

6. Within eight days of the acceptance of the tender, the successful competitor will be required to execute the usual contract bond in default of which his tender will be considered cancelled, and his earnest money will be forfeited.

7. The name of the successful competitor, whose tender has been accepted, will be posted on the notice board in the Executive Engineer's office in due course. No enquiries regarding the acceptance or rejection of a tender will receive any reply.

8. On acceptance of one of the tenders, the earnest money on rejected tenders will be returned.

Abstract estimate for Restoring Chennasandra Register No. 83, Hoskote Taluk, Bangalore District.

No.	Items of work	Unit	Rate	Quantity
	BUND TO R. L. 56·50 AND TOP WIDTH 4'.		Rs.	
1	Cutting grips and clearing jungle	Grade		20
2	Earthwork to bund	C.yds.		6,966
3	Old stone work resetting with new jelly at top course and here and there wherever necessary.	"		100
4	New stone work	"		642
5	Turfing	Sq.yds.		5,463
6	Providing new grade stones with numbering and painting.	No.		21
7	Do Index stones	"		21
8	Do B. M. Stones	"		2
9	Do Register No. stone	"		1
10	Do Gauge stone	"		1
	SLUICE AT R. L. 47·58.			
1	Repairing the existing sluice front and rear cistern and locking arrangements, etc., complete.	Lump	sum	
	WASTE WEIR AT LEFT 80' AND R. L. 52·00.			
1	Dismantling existing masonry steps and retar as at left	Lump	sum	
2	Earthwork	C.yds.		10
3	Burnt brick in surki mortar	C.ft.		636
4	Burnt stone slab dressed new 6" thick	Sq.ft.		45
5	Burnt stone slab old removing and refixing over surki mortar bed.	"		97
6	Providing bond stones to old and new body wall ...	Lump	sum	
7	Jelly concrete with surki mortar	C.ft.		200
8	Plastering with surki mortar	Sqrs.		7 50
9	New stone work rough	C.yds.		74

Dated 1st August 1930.

Notice is hereby given that sealed tenders will be received at the Office of the Executive Engineer, Bangalore Division, up to 5th September 1930, for Restoring Muthanallur Tank R. No. 213 of Anekal Taluk. An approximate estimate of quantities is given below. These quantities are not guaranteed. The work should be completed by the end of June 1932.

2. The plans, detailed estimate and conditions may be seen at the Executive Engineer's office at Bangalore, between the hours of 11 A.M. to 5 P.M.

3. Tenders should be submitted on printed forms which may be obtained from the Executive Engineer. The tenders should be accompanied by a statement in the form given below, showing the rates at which the different items specified will be executed.

4. Each tender must be accompanied by a deposit of Rs. 250 in cash or Government Promissory Notes, as earnest money, and be superscribed "Tender for Restoring Muthanallur Tank of Anekal Taluk" in default of which, tenders will be rejected.

5. The final acceptance of any tender will rest with the Executive Engineer, who does not bind himself to accept the lowest or any tender or to assign any reason whatever for the rejection of any tender.

6. Within eight days of the acceptance of the tender, the successful competitor will be required to execute the usual contract bond, in default of which his tender will be considered cancelled and his earnest money will be forfeited.

7. The name of the successful competitor whose tender has been accepted will be posted on the notice board in the Executive Engineer's Office in due course. No enquiries regarding the acceptance or rejection of a tender will receive any reply.

8. On acceptance of one of the tenders, the earnest money on rejected tenders will be returned.

Abstract of quantities.

Items of work	Per	Rate	Quantity
Bund to R. L. 57·00 and top width 6 feet.		Rs. a. p.	
Clearing jungle grades	Each		23
Cutting grips	C.yds.		839
Earthwork to bund with consolidation	"		13,508
Turfing	S.yd.		8,535
Lead for earth available from draft cutting and approach clearing from waste weir.	C.yd.		583
New stone work	"		695
Old stone work with new jolly	"		200
Providing new grade stones with painting and figuring ...	Each		24
Providing Index stones	"		34
Providing Reg. No. stone	"		1
Providing date stone	"		1
Providing B. M. stones	"		2
Providing gauge stones	"		1
Waste weir at left to R. L. 52·00 and 140 feet length.			
Earthwork	C.yd.		584
Burnt brick in surki mortar	C.ft.		650
Burnt stone slabs 6" thick dressed...	S.ft.		236
Plastering with surki mortar	Sqr.		9·00
Sluice No. 1 repairs	L. S.		..
Sluice No. 2 construction as per type design	L. S		..

N. G. KRISHNA IYENGAR,
Executive Engineer.

KOLAR DIVISION.

Notice dated 29th July 1930.

Notice is hereby given that sealed tenders will be received at the Office of the Executive Engineer, Kolar Division, up to 2 P.M., 28th August 1930, for Restoring Volagamadi Royarkere Regd., No. 593 of Bowringpet Taluk. An approximate estimate of quantities is given below. These quantities are not guaranteed. The work should be completed by the end of December 1931.

2. The plans, detailed estimate and conditions may be seen at the Executive Engineer's Office at Kolar between the hours of 11 A.M. and 5 P.M.

3. Tenders should be submitted on printed forms which may be obtained from the Executive Engineer. The tenders should be accompanied by a statement in the form given below, showing the rates at which the different items specified will be executed.

4. Each tender must be accompanied by a deposit of Rupees two hundred and forty in cash or Government Promissory Notes, as earnest money, and be superscribed "Tender for Restoring Volagamadi Royarkere Regd. No. 593 of Bowringpet Taluk in default of which tenders will be rejected.

5. The final acceptance of any tender will rest with the Executive Engineer, who does not bind himself to accept the lowest or any tender or to assign any reason whatever for the rejection of any tender.

6. Within eight days of the acceptance of the tender, the successful competitor will be required to execute the usual contract bond; in default of which his tender will be considered cancelled, and his earnest money will be forfeited.

7. The name of the successful competitor, whose tender has been accepted, will be posted on the notice board in the Executive Engineer's Office in due course. No enquiries regarding the acceptance or rejection of a tender will receive any reply.

8. On acceptance of one of the tenders, the earnest money on rejected tenders, will be returned.

9. The tenderer must quote specific rates for all items both in words and in figures.

10. The tender stating that the work would be executed at a certain percentage in excess of or lower than the estimate will not be accepted.

Abstract estimate for Restoring Dodda Volagamadi Royarkere Register No. 593 of Bowringpet Taluk.

No.	Items of work	Unit	Rate	Quantity	Cost
	BUND.		Rs. a. p.		
1	Earthwork to bund with watering and tamping, bed soil.	C.yd.		5,061	
2	Gravelly soil to be used for the existing bund with watering and tamping including bed.	"		1,522	
3	Turfing	S.yd.		3,846	
4	Removing and resetting old stone revetment with new jelly.	C.yd.		758	
5	New stone work	"		188	
6	Providing grade stones with forming painting, etc., complete.	No.		15	
6a	INDEX STONES.	"		15	
7	Do B. M. stones	"		2	
8	Providing Regd. No. date stone	"		1	
9	Providing jungle stone	"		1	
10	Clearing jungle over the existing bund including cutting grips over top of bund.	Grade		10	
11	Preparing seats of bund between C. S. O. & 1 A and up to end.	Lump sum		...	

No.	Items of work	Unit	Rate	Quantity	Cost
	SLUICE AT R. L. 50·00.		Rs. a. p.		
1	Earthwork cutting	C.yd.		89	
2	Concrete in surki mortar	C.ft.		119	
3	Burnt brick in surki mortar	,,		321	
4	Burnt stone slabs 6″ thick	S.ft.		196	
5	Boring holes in orifice slabs	No.		3	
6	Plastering with surki mortar	Sqr.		5·46	
7	Providing plug and rod	Lump sum		...	
8	Refilling the cut with watering and tamping ...	C.yd.		36	
	WASTE WEIR 90′ LONG AT R. L. 55·00.				
1	Earthwork excavating and using the same to flank bund with watering and tamping	C.yd.		325	
2	Excavation in rock	,,		9	
3	Concrete in surki mortar	C.ft.		251	
4	Burnt brick in surki mortar	,,		2,337	
5	Burnt stone slabs 6″ thick	S.ft.		317	
6	Plastering with mortar	S.qrs.		19·42	
7	Rough stone work new	C.ft.		153	
8	Jelly filling below apron	,,		117	
9	Providing peir slabs 3′×1′	No.		10	
10	Providing joggle joints	,,		15	
	Total ...	...	...	..	..
	Total bund, sluice and weir ..	...	...	...	...
	Contingencies ..	...	..	...	...
	Grand Total ...	...	...	...	...

N. LAKSHMINARASIMHIAYA,
Executive Engineer.

THE BANK OF MYSORE, LIMITED, BANGALORE.

Statement of the affairs of the Bank of Mysore, Limited, for the week ending 31st July 1930, published under Article 141 of the Articles of Association.

LIABILITIES		Rs.	ASSETS		Rs.
To Capital Receipts	...	20,00,000	By Cash in Hand and at Bankers		17,99,490
Reserve Funds	...	18,00,000	,, Loans & Cash Credit Accounts		1,61,54,734
Public and other Deposits.	.	1,99,22,326	,, Bills discounted	...	4,67,317
,, Sundries	..	2,07,859	,, Investments	...	18,34,717
			,, Balance at Agencies	...	16,082
(Annas and pies omitted.)			,, Dead Stock	...	5,74,162
			,, Sundries	..	83,683
Total	...	Rs. 2,39,30,185	Total	..	Rs. 2,39,30,185

BANGALORE,
Dated 5th August 1930.

P. W. O'BRIEN,
Manager.

STORES PURCHASE COMMITTEE, GOVERNMENT OF MYSORE, BANGALORE.

CONTRACTS PLACED BY THE GOVERNMENT OF MYSORE.

No. 1610—*S. P. C., dated 2nd August* 1930.

The following contracts were placed by the Stores Purchase Committee, Government of Mysore, during the week ending Saturday the 26th July 1930 :—

Indent number and article	No. or quantity	Name of firm	Value of contract	
L. I. 1582. Safe, iron, 24×18×18 ..	1	Messrs. Magalam & Co., Bangalore City.	Rs. 216 free delivery	
,, 1583. Materials required for dome illumination.	Lot	(1) Messrs. British Thomson-Houston Co., Bangalore City.	Rs. 2,651-4-10 f.o.r. Mysore	
		(2) Messrs. W. T. Henley's Telegraph Works, Calcutta.	Rs. 125 do	
,, 1584. Art cover papers of different tints.	12 reams	Messrs. T. M. Abdul Gaffoor & Co., Bangalore.	Rs. 14-0-0 ream	Free delivery at the Stationery Depot.
Typewriting paper, thick ..	1,500 ,,		Rs. 1-12-0 ,,	
Carbon paper, typewriting, Ellams, light weight.	150 ,,		Rs. 14-4-0 ,,	
Printing paper, double demy, 36 lbs.	2,000 ,,		Rs. 0-3-11 lb.	
Printing paper, double foolscap, 14 lbs.	3,000 ,,		Rs. 0-2-2 lb.	
Section paper, demy of different sections.	Lot		Rs. 187-8-0 lot	
Printing double foolscap, 27"×17", 16 lbs.	400 reams	,, The Deccan Paper Mills, Poona.	Rs. 3-9-4 ream	f.o.r. Bangalore
Badamy Royal, 25"×20", 16 lbs.	200 ,,		Rs. 2-13-4 ,,	
Badamy Demy, 22½"×17½", 14 lbs.	3,500 ,,		Rs. 2-7-8 ,,	
Badamy double foolscap, 27"×17", 16 lbs.	2,000 ,,		Rs. 2-13-4 ,,	
Badami cartridge, 22½"×17½", 48 lbs.	100 ,,	Mr. P. Balakrishna Mudaliar, Madras.	Rs. 0-3-0 lb.	
Badamy cartridge, foolscap, 17"×13½", 25 lbs.	50 ,,		Rs. 0-3-0 lb.	
Creamlaid foolscap Draft, 17"×13½", 10 lbs.	10,000 ,,	Messrs. The Titaghur Paper Mills, Calcutta.	Rs. 0-3-9 lb.	
Printing Double foolscap, 27"×17", 20 lbs.	4,500 ,,		Rs. 0-3-7 lb.	
Brown Cartridge paper, super royal, 29"×22½", 30 lbs.	1,000 ,,	,, Meenakshi Paper Mills, Punalur.	Rs. 4-5-0 ream	
Do 20 lbs.	500 ,,		Rs. 2-14-0 ,,	
Graph paper, 13"×8" ..	100 ,,	,, M. A. Salam Abdul Majeed & Co., Bangalore.	Rs. 2-8-0 per ream free delivery at the Stationery Depot.	
M. M. Azure laid 29"×25", 44 lbs.	100 ,,	,, Bengal Paper Mills, Calcutta.	Rs. 0-4-1½ per lb.	Free delivery at the Stationery Depot. f.o.r. Bangalore
M. M. Azure laid, 23"×18", 32 lbs.	100 ,,			
M. M. Azure laid 27"×17", 26 lbs.	1,000 ,,			
Printing, single royal, 25"×20", 23 lbs.	750 ,,		Re. 0-3-7 per lb.	
L. I. 1585. Needles, Rodgers, round eye, 3" long	10,000 Nos.	,, M. A. Salam Abdul Majeed & Co., Bangalore.	Rs. 13-0-0 per 1,000.	
Thread white, Horse brand, Carlile's 4 card, 400 yards per real.	150 gross		Rs. 35-8 per gross.	
Drawing Pencils, Johann Faber's.	15 ,,		Rs. 7-8-0 do	
Long cloth 38" wide, "Lady" brand, 40 yards per piece.	50 pieces	,, Abdul Careem & Sons, Bangalore.	Rs. 15-4-0 piece	
Ink glasses, with metal cap, 2"×2"×2".	5 gross	,, R Venkateswar & Co., Madras.	Rs. 4 doz. f.o.r. Bangalore	
Blue Black Ink powder ..	4,000 packs	,, Satyanarayana & Co., Bangalore City.	Rs. 583-5-4 lot	Free delivery at the Stationery Depot.
Red Ink powder ..	2,000 ,,		Rs. 343-12-0 lot	
Candles, Stearine, "Cock and Key" brand, 8 to a lb.	3,900 lbs.	,, Parry & Co., Bangalore	Rs. 11-0-0 per case of 25 lbs.	
Green baize 54" wide ..	500 yards	,, Yacoob Sheriff & Co., Bangalore.	Rs. 2-5-0 yard	

Indent number and article	No. or quantity	Name of firm	Value of contract	
L. I. 1585. Steel Pen Nibs, Hinks, Wells Red Ink Pen No. 2040.	500 gross	Messrs. T. M. Abdul Gafoor & Co., Bangalore City.	Rs. 1-2-6 gross	Free delivery at the Stationery Depot.
Do Index No. 2041..	2,500 „		Rs. 0-12-0 „	
Blue tape woollen ½" wide in skeins of 10 yds	100 skeins		Rs 0-1-6 skein	
Coloured pencils red and blue A. W. Faber "Mercantile" Hexagonal.	10 gross		Rs. 14-4-0 gross	
Blotting pads, superior ..	500 Nos.		Rs. 0-12-0 each	
India rubber 20 to a lb. ..	100 lbs.		Rs. 1-8-0 lb.	
Candle sticks, with glass, globes and metal cap.	5 doz.		Rs. 30-0-0 doz.	
Typewriter Ribbons to suit several machines.	200 doz.		Rs 10-4-0 „	
Longcloth "Lady" brand, 20 yds × 40 yds. per piece.	50 pieces		Rs. 15-4-0 piece	
Tracing cloth 36/38" wide, Dow's patent, 24 yds. a roll.	150 rolls		Rs. 30-0-0 roll	
„ 1586. Cement, "Charminar" ..	1,000 tons	Mr. K. Ramaswamy, representative of Messrs. Best & Co., Bangalore City.	Rs. 44 per ton f.o.r. Shahabad	
„ 1587. Furniture ..	lot.	The Chamarajendra Technical Institute, Mysore.	Rs. 2,095-8-0	

Through the Trade Commissioner for Mysore in London.

F. I. 734. Paper, imitation handmade 17" × 13½", 15 lbs.	20 reams	Messrs. Spicers Export, Ltd., London.	Rs. 5-0-0 ream	c.i.f. Madras
Tub size, cream wove, lightly glazed 27" × 17", 28 lbs.	75 „		Rs. 9-8-0 „	
Glazed tinted cover paper, 23" × 18", 50 lbs	20 „		Rs. 7-6-6 „	
Tracing paper, 30" wide, superior.	60 rolls		Rs. 1-14-8 roll	
„ 735. M. M. Azure laid 17" × 13½", 15 lbs.	750 reams	Messrs. Thomas Owen & Co., Ltd., London.	3/8½d. ream	
„ 736. White cartridge 20" × 25", 40 lbs., 8704 quality.	30 „	Messrs. John Dickinson & Co., London.	12 sh. „	
Do 20" × 30", 45 lbs..	40 „		13/6 „ „	
Note paper, "Camasis Vellum," 10" × 8".	20 boxes		Sh. 4/1½ box	
Envelopes 5½" × 4¼", for the above	5,000 Nos.		£ 1-6-0 per 1,000	
Latimar cream laid double foolscap for making out envelopes 27" × 17", 28 lbs.	30 reams		£ 0-9-9 ream	
Drawing paper, double Elephant, one side smooth 40" × 26¾", 133 lbs. J. Whatman's.	4 „		£ 20-19-6 „	
Do Imperial one side smooth 31" × 22½", 72 lbs. J. Whatman's.	4 „		£ 11-7-6 „	
„ 737. Thick Carrara Note paper, 9" × 7".	80 boxes	Messrs. Wiggins Teape & Alex Pirie Ltd., London.	Sh. 10/4½d. per 2 boxes.	
Baronial Carrara envelopes, 7 3/8" × 4¾".	2,500 Nos.		Sh 49/6 per 1,000	
Blotting paper, pink, 1941 quality, 22½" × 17½", 38 lbs.	200 reams		4½d. lb.	
M. M. Azure laid 17½" × 24", 44 lbs "Conqueror"	10 „		Sh. 10-7/8d. lb.	
„ 738. Typewriting paper, thick, 13" × 8", 3 lbs.	1,000 „	Messrs. Anglo Caucasian Trading Co., London.	£ 32-0-0 per ton	
„ 739. Cloth centred paper, white demy.	2,000 Nos.	Messrs. John Dickinson & Co., London.	Sh. 123 per 1,000	f.o.b. Hamburg
Cardboard (3 sheet board), Royal white.	20 gross		Sh. 11/6 gross	
Iron boards do ..	4 „		Sh. 58/3 „	
Blue Black Ink Jars No. 5, Stephens, (40 oz. Jars).	300 Nos.		Sh. 26/9 doz.	
„ 740. Straw Boards 2 lbs	17,500 lbs.	Messrs. Anglo Caucasian Trading Co., London.	£ 8-15-0 ton f.o.r. Rotterdam	
Do 1½ lbs.	5,000 lbs.			
„ 741. Black lead pencils, No. 1556, red polished.	200 gross	Messrs. Johann Faber, A. G., London.	Sh. 4 gross.	

By Order,

M. S. RAMACHANDRA RAO,

Secretary, Stores Purchase Committee.

MATERNITY HOSPITAL, BANGALORE.

Tender Notice dated 28th July 1930.

1. Notice is hereby given that sealed tenders (in triplicate) on half a sheet of foolscap size paper will be received at the Office of the Lady Medical Officer, Maternity Hospital, Bangalore, by the undersigned at 11 A.M., on Monday the 8th September 1930, for the supply of "Bedding and Clothing" required for the use of the said Hospital for the year 1930-31.

2. No tender will be received after the date and hour above mentioned.

3. Tenders to be superscribed "Tender for the supply of Bedding and Clothing to the Maternity Hospital, Bangalore."

4. No tender will be received unless accompanied by a deposit of Rs. 50 in treasury receipt.

5. Tenders will be opened by the Lady Medical Officer in charge, Maternity Hospital, Bangalore, on the date and at the hour aboyementioned in the presence of such tenderers as may choose to attend.

6. The rate for each item must be specified in figures as well as in words and they must be for the particular kind or brand of the articles as specified in the list appended to. The value of each tender must be worked out according to the rates tendered and the total value must also be entered in ink. Tenders not confirming to this rule will be rejected.

7. The quantities stated in the list are not guaranteed.

8. The Senior Surgeon does not bind himself to accept the lowest or any other tender or to assign any reason for not accepting any tender,

9. The deposit of the successful tenderer will be returned after the whole quantity of the linen is supplied. The linen should be supplied within a month from date of order.

10. No advance of cash will be made to the contractor. Payments will be made as early as possible on his producing the necessary bill for the whole quantities supplied.

11. In case the contractor fails to comply with the order given to him, he shall forfeit the deposit money to Government and also be bound to make good to Government any loss which may arise from such cessation.

12. Articles of Bedding and Clothing should be according to the Hospital samples which will be available for inspection at the Hospital.

LIST OF BEDDING AND CLOTHING.

Serial No.	Name of article		Probable quantity required	Serial No.	Name of article		Probable quantity required
1	Bed sheets 89"+53" J. S. and S. No: 240	No.	400	14	Blue quilts.	... No.	150
				15	Counterpane	... "	10
2	Binders	... "	100	16	Toilet covers	... "	12
3	Doctor coats	... "	40	17	Mattresses cotton	... "	10
4	Diaphers	... "	700	18	Pillows cotton	... "	30
5	Draw sheets	... "	150	19	Napkins	... "	400
6	Night gowns	... "	40	20	Gudanier	... "	300
7	Jackets drill	... "	100	21	Wrappers	... "	150
8	Shirts	... "	100	22	Baby sheets	... "	250
9	Mosquito net, large	... "	10	23	Baby bed cases	... "	150
10	Palliasis (khady)	... "	100	24	Mosquito net baby	... "	18
11	Pillow cases	... "	150	25	Towels hand	... ...	40
12	Screen cloth	... "	50	26	Towels bath	... ...	40
13	Labour ward purdah	... "	20	27	Teapoy cover	... ...	150

IN THE COURT OF THE MUNSIFF AT CHIKMAGALUR.

Miscellaneous Application No. 163 *of* 1929-30.

K. Thimmappa Setty, son of Chandu Setty, resident of Kadabagere of Devadanagrama, Khandya hobli, Chikmagalur Taluk ... *Petitioner.*

(1) K. Yallappa Setty, (2) Shama Setty, (3) Nagamma, (4) Devamma, wife of Kunda alias Nagiab Setty, sons of Chandoo Setty, residents of Kattamgere, Udipi Taluk, South Canara ... ... *Opponents.*

In the matter of the estate of the Kunyappa Setty ... ... *Deceased.*

Whereas the abovenamed petitioner K. Thimmappa Setty, the Applicant, resident of Kadabagere, claiming to be the undivided brother of the said Kunyappa Setty deceased, has applied to this Court for a certificate under Regulation VII of 1901, to collect debts payable in respect of the estate of the said Kunyappa Setty, deceased, resident of Kadabagere, Chikmagalur Taluk.

Notice is hereby given of the said application and all claimants in the estate of the said Kunyappa Setty of Kadabagere, deceased, are invited to appear in this Court on 18th day of August 1930, when the petition of the said K. Thimmappa Setty of Kadabagere, applicant will be heard and the right to the certificate will be determined.

Given under my hand and seal of the Court, this 2nd day of August 1930.

(1) *Schedule.*—The decree obtained by the deceased Kunyappa Setty against the Huvegowda in O.S. 610—27-28, on the file of this Court for Rs. 624-14-0.

(2) The decree for Rs. 136-14-0 obtained by the deceased Kunyappa Setty against Fransis Fernandis in S.C. 168—27-28, on the file of this Court.

B. LAKSHMINARAYANA JOIS,
Munsiff.

CENTRAL RECRUITMENT BOARD

NOTICE OF VACANCIES.

No. 794—C. R. B., dated 28th July 1930.

It is hereby notified for the information of the candidates seeking employment that the following vacancies will be filled up shortly. Intending candidate should submit their applications in duplicate in the prescribed form to the undersigned before the dates specified against each vacancy. Candidates in service should submit their applications through their official superiors and those applying for more than one vacancy should submit separate applications in duplicate in respect of each vacancy. Vacancies under A Class are open to candidates of all communities and the best qualified applicant for the same will generally be selected. Vacancies under B Class are reserved to candidates belonging to Backward Communities and the best qualified applicant from among them will generally be selected:—

N.B.—(1) No notice will be taken of applications not submitted within the due date in the prescribed form and not referring to any specific vacancy advertised in the Gazette.

(2) The serial number of the vacancy applied for should be quoted at the top of the application in bold figures **and applications should always be addressed to the Secretary, Central Recruitment Board and not to his personal address by name.**

(3) Candidates already in service, whether permanent or temporary should apply through their official superiors. Applications received direct from such candidates will not be considered.

Serial No. and name of office	Designation of appointment	Pay of Appointment	Qualifications required of candidates	Latest date for submitting applications	Duration of the vacancy	Remarks
			VACANCIES IN THE MYSORE UNIVERSITY (OPEN TO ALL CLASSES).			
248. Office of the Registrar, Mysore University, Mysore.	Lecturer in Chemistry, Intermediate College, Mysore, in Grade Rs. 125—10—175.	Rs. 125 in grade 125—10—175	M.Sc., or First Class B.Sc. ..	14th August 1930 ..	Temporary ..	Candidates who have passed B.Sc. Examination and have Teaching experince will be preferred.
			A.—(GENERAL VACANCIES) OPEN TO ALL CLASSES.			
249. Office of the Inspector-General of Registration in Mysore, Bangalore.	Probationary Sub-Registrar...	40	First Year B.A. or Intermediate Examination.	14th August 1930 ..	Permanent	
250. Office of the Deputy Director of Public Instruction, Shimoga.	Head Master, Middle School, Kumsi.	40	Do do ..	Do ..	End of March 1931	
251. Do do ..	Drawing Master, District Normal School, Shimoga.	30	Diploma in Drawing, Painting and design.	Do ..	Permanent	
252. Office of the Deputy Secretary, Mysore State Life Insurance Committee, Bangalore.	Acting Second Grade Clerk ..	25	S. S. L. C.	Do ..	Till 4th November 1930	
253. Office of the District Educational Officer, Tumkur.	Leave Substitute, Primary School, Thygatur, Gubbi Taluk.	15	L. S. or a Certificate of having studied in the V Form of a recognised High School	Do ..	Six months ..	Trained men preferred

No.	Name and nature of office	Designation of appointment	Pay of appointment	Qualifications required of candidates	Latest date for submitting applications	Duration of the vacancy	Remarks
	B. (SPECIAL VACANCIES) RESERVED FOR BACKWARD COMMUNITY CLASSES.)						
254.	Office of the Excise Commissioner in Mysore, Bangalore.	Mechanic, Central Distillery, Bangalore.	Rs. 75	....	14th August 1939 ..	One year ..	The candidate should have good experience in Steam Boiler work and an intimate knowledge of machinery in a distillery plant.
255.	Office of the Director of Public Instruction in Mysore, Bangalore.	Assistant Master, Government High School, Fort, Bangalore City.	Pay according to qualifications.	A Degree of the Mysore University or of any other recognised University.	Do ..	Temporary ..	Candidates who have passed M.A. in History will be preferred.
256.	Office of the Deputy Commissioner, Bangalore District.	Testor for testing weights and measures.	40	Mechanical Engineering (Lower Grade)	Do ..	Two years	The selected candidate should be prepared to undergo [illegible] training [illegible] forthwith.
257.	Office of the Deputy Director of Public Instruction, Mysore.	Assistant Master, District Normal School, Hassan.	40	A Degree of the Mysore University or of any other recognised University.	Do ..	Permanent	[illegible]
258.	Do do ..	Drawing Master, District Normal School, Tumkur.	30 on grade [illegible]	Intermediate or diploma in drawing.	Do ..	Do	
259.	Office of the Deputy Commissioner, Kadur District.	Junior Gumasta, Taluk Office, Chikmagalur.	[illegible]	S. S. L. C.	Do .	Long standing	
260.	Office of the District Judge, Bangalore Division, Bangalore.	Clerk, Munsiff's Court, Chikballapur.	25 in grade 25—1—30	Do	Do ..	Till 1st May 1939	
261.	Office of the Deputy Director of Public Instruction, Mysore.	Assistant Master, Middle School, Banavara, Arsikere Taluk	25 in grade 25—1—30.	Do	Do ..	Four months	
262-264.	Office of the Inspector-General of Registration in Mysore, Bangalore.	Three Probationary Sub-Registrars.	40 each	Intermediate or 1st year B.A. examination.	Do ..	Permanent.	
265.	Office of the Chief Inspector of Mines in Mysore, Bangalore.	Mining attendant ..	33 in grade 32—2—40. H. R. 5 and L. A. 1-14-0	S. S. L. C.	Do ..	Do	Candidates with knowledge of typewriting will be preferred. They should be able to read, write and speak Tamil and speak the other vernaculars.
266.	Office of the Deputy Commissioner, Shimoga District.	Acting Deputy Clerk on Rs. 40 Sub-Division Office, Sulmoga.	40	First year B.A. or intermediate examination.	Do .	Ten months	
267.	Office of the Deputy Commissioner of Chitaldrug District.	Clerk, District Registrar's Office, Chitaldrug.	25	S. S. L. C.	Do ..	Permanent	

Serial No. and name of office	Designation of appointment	Pay of appointment	Qualifications required of candidates	Latest date for submitting applications	Duration of the vacancy	Remarks
		Rs.				
268. Office of the Engineer-in-Chief Mysore Railways.	Sub-Overseer, S. A. Railway Construction Division.	50	Sub-Overseer's Test	14th August 1930 ..	About a year	
269. Do do ..	Clerk, Executive Engineer's Office, S. A. Railway, Shimoga	35	S. S. L. C.	Do ..	Do	
270. Office of the Director of Horticulture in Mysore, Bangalore.	Stenographer ..	45	S. S. L. C. Typewriting (Senior), Shorthand (Junior).	Do ..	Six months	
271. Do do ..	Assistant Accountant ..	30 in grade 30—2—40	S. S. L. C.	Do ..	Permanent	Candidates who have passed Accounts higher will be preferred.
272. Office of the Deputy Director of Public Instruction, Shimoga.	Head Master, Middle School, Narasimharajapura.	40	Intermediate or 1st year B.A. examination.	Do ..	End of March 1931 ..	
273. Office of the Deputy Commissioner, Chitaldrug District.	Village Panchayet, Clerk, District Office.	40	First year B.A. or Intermediate examination.	Do ..	Temporary	
274. Do do ..	Clerk, Excise Range Office, Davangere.	25	S. S. L. C.	Do ..	Four months	
275. Office of the District Judge, Shimoga Division.	Clerk, Munsiff's Court, Narasimharajapura.	25 in grade 25—1—30	Do	Do ..	Permanent	
276. Office of the District Judge, Shimoga Division.	Amin, Munsiff's Court, Chitaldrug.	20 in grade 20—1—26	L. S. or a Certificate of having studied in the V Form of a recognised High School.	14th August 1930 ..	Permanent	
277. Office of the District Educational Officer, Tumkur.	Leave substitute, Incomplete Middle School, Chitanahalli, Gubbi Taluk.	25	S. S. L. C.	Do ..	Five months	
278. Do do ..	Leave substitute, Adikarnataka School, Tiptur.	15	L. S. or a Certificate of having studied in the V Form of a recognised High School.	Do ..	Six months	Trained men preferred.
279. Office of the Municipal Commissioner, Bangalore City Municipality.	Sub-Registrar of Births and Deaths.	20 plus 5	Do ..	Do ..	Permanent	Candidates who have had training in vaccination preferred.
280. Office of the Public Prosecutor, Shimoga Division.	Clerk	25	S. S. L. C.	Do ..	Longstanding	
281. Office of the District Educational Officer, Hassan District.	Clerk and Typist	25	S. S. L. C. Typewriting (Junior) ..	Do ..	Permanent	D 362.
282. Do do	Master in a Primary School in Hassan District.	15	L. S. or a certificate of having studied in V Form of a recognised High School	Do ..	Do	Do.

By Order,
D. C. SUBBARAYAPPA,
Secretary, Central Recruitment Board.

No. 929—C. R. B., dated 4th August 1930.

Serial No. and name of office	Designation of appointment	Pay of appointment	Qualifications required of candidates	Latest date for submitting applications	Duration of the vacancy	Remarks
VACANCIES IN THE MYSORE UNIVERSITY (OPEN TO ALL CLASSES.)						
283. Office of the Registrar, Mysore University, Mysore.	Lecturer in Civil Engineering, College of Engineering, Bangalore.	Rs. 150 in grade 150-10-200.	Graduate in Civil Engineering ..	31st August 1930 .	Permanent ..	The selected candidate will be on probation for one year. Preference will be given to double graduates with five years' experience in the Engineering profession.
284. Do do ..	Temporary Demonstrator in Physics, Central College, Bangalore.	75	B.Sc.	Do ..	Till the end of June 1931 .	Candidates possessing higher qualifications will be preferred.
285. Do do ..	Urdu and Persian Munshi ..	45	S. S. L. C., and Moulvi examination ..	Do ..	Permanent ..	Candidates possessing teaching experience in Hindustani and Persian will be preferred.
A. (GENERAL VACANCIES) OPEN TO ALL CLASSES.						
286. Office of the District and Sessions Judge, Bangalore.	Clerk, Second Munsiff's Court, Tumkur	Rs. 25 in grade 25-1-30.	S. S. L. C.	21st August 1930 . ..	Six months	
287. Office of the District Educational Officer, Tumkur.	Assistant Master, Primary Boys' School, Nittur, Kunigal Taluk.	15	L. S. or a certificate of having studied in V Form of a recognised High School.	Do ..	Temporary	
288. Office of the District Educational Officer, Mysore.	Assistant Master, Government Middle School, Sinnaghatta.	25	S. S. L. C.	Do ..	Six months	
289. Office of the District Educational Officer, Chitaldrug District.	Music Master, Girls' School, Hosdurga.	15	L. S. or a certificate of having studied in Vth form of a recognised High School with Music qualification.	Do ..	Permanent ..	Candidate who possess Music qualification and who can operate Musical instruments need apply.

Serial No. and name of office	Designation of appointment	Pay of appointment	Qualifications required of candidates	Latest date for submitting applications	Duration of the vacancy	Remarks
			B. (SPECIAL VACANCIES) RESERVED FOR BACKWARD COMMUNITY CLASSES.			
290. Office of the Chief Conservator of Forests in Mysore, Bangalore.	Draughtsman, Chief Conservator's Office, Bangalore.	Rs. 40 in grade 40—4—90	A pass in the Sub-Overseer's test ..	21st August 1930 ..	Six months	
291. Office of the Director of Public Instruction in Mysore, Bangalore.	Sahitya teacher, Sri Chamarajendra Sanskrit College, Bangalore.	30 in grade 30—3—45	Pass certificate of the Vidwat examination parts I and II in Sahitya or any equivalent examination.	Do ..	One year	
292. Office of the Director of Industries and Commerce, Bangalore.	Clerk, Industrial School, Shimoga.	30 in grade 30—2—40	S.S.L.C.	Do ..	Ten months ..	Candidates who have passed Accounts test and possess knowledge in typing will be preferred.
293. Office of the District and Sessions Judge, Bangalore.	Amin, Munsiff's Court, Chikkballapur.	20 in grade 20—1—26	L.S. or a Certificate of having studied in the V Form of a Recognised High School.	Do	Permanent	The selected candidate should furnish a cash security of Rs. 50.
294. Office of the District and Sessions Judge, Bangalore Division.	Clerk, Munsiff's Court, Chikkballapur.	25 in grade 25—1—30	S. S. L. C.	Do	Till end of June 1931	
295. Office of the District Educational Officer, Mysore.	Assistant Master, Government Middle School, Talkad.	20	Do	Do ..	Permanent	
296. Office of the District Educational Officer, Kolar.	Assistant Master, Primary Boys' School, Shillingere.	15	L.S. or a Certificate of having studied in the V Form of a Recognised High School.	Do ..	Till 1st March 1931 ..	Trained men preferred.
297. Office of the District Educational Officer, Tumkur District.	Assistant Master, Primary Boys' School, Honnavalli, Tiptur Taluk.	15	Do do	Do	Temporary	
298. Do do	Assistant Master, Primary Boys' School, Doddori, Madhugiri Taluk.	15	Do do	Do	Do	
299. Office of the District Educational Officer, Kolar.	Training substitute ..	13	Urdu L. S.	Do	Till 1st April 1931	
300. Office of the District Educational Officer, Mysore.	Master, Primary Boys' School, Halayur.	15	L.S. or a Certificate of having studied in the V Form of a Recognised High School.	Do	Six months	
301. Do do	Assistant Master, Primary Boys' School, Hungala, Gundulpet.	15	Do do ..	Do	Do	
302. Do do ..	Assistant Master, Primary Boys' School, Dinkadusettihalli, Krishnarajpet Taluk	15	Do do ..	Do ..	Do	
303. Office of the District Educational Officer, Chitaldrug District.	Music Master, New Primary Girls' School, Chitaldrug.	15	Do with music qualification	Do	Permanent ..	Only candidates who possess music qualification and who can oprate Musical instruments, need apply.

N.B.—The following vacancies are cancelled.

No. 196 published in the *Mysore Gazette*, dated 10th July 1930.
No. 215 do do do
No. 132 do do do

The Headquarter of the Chief Inspector of Mines is Oorgaum and not Bangalore and the pay of vacancy No. 265 (Mining Attendant) is Rs. 30 in grade 30—2—40 and not Rs. 32—2—40 as advertised in the *Mysore Gazette*, dated 31st July 1930.

By Order,
D. C. SUBBARAYAPPA,
Secretary, Central Recruitment Board.

OFFICE OF THE CENTRAL RECRUITMENT BOARD, BANGALORE

Notification No. 678—*C. R B., dated* 21*st July* 1930.

It is hereby notified that the 7th Batch of Probationary Revenue Inspectors will be selected in accordance with Government Order No. R. 8624-33—L. R. 165-28-19, dated 19—20th April 1929, 75 per cent of the appointments being reserved for members of the backward classes.

Intending candidates should submit their applications in the Form appended to the undersigned on or before the 8th August 1930.

Candidates not belonging to backward communities should be graduates of a recognised University. Those belonging to backward communities should have passed at least the Intermediate Examination of a recognised University or the 1st Year B.A., Examination of the Mysore University under the old rules. Such of the candidates selected as are not graduates will be confirmed only as 2nd Grade Revenue Inspectors on Rs. 40 per mensem.

2. Candidates should have a good knowledge of Kannada and should state in their applications how far they have studied in Kannada if they had not taken Kannada as the Second language for the University Examination.

3. They must possess good physique.

4 Selection will be made by the Revenue Commissioner in Mysore, from out of the applicants invited to appear before him.

5. The selected candidates will be paid Rs. 30, each per mensem during the period of training.

6. After selection they will be required to undergo training for six months in the Engineering School, for three months in Survey and Phoding work, for three months in a Taluk Office and for about 1½ months in the Hebbal Agricultural School.

7. They should pass the Mysore Local Service Revenue Examination during the Probationary period.

8. They should also learn riding.

After a successful completion of the above course of training, the Probationers will be appointed as Revenue Inspectors as vacancies occur and they should execute an agreement binding themselves to serve as such Inspectors for at least five years failing which they will be liable to refund the amount of stipend and other expenditure incurred for their training

By Order,
D. C. SUBBARAYAPPA,
Secretary.

FORM OF APPLICATION FOR PROBATIONARY REVENUE INSPECTORS.

1. Name in full	
2. Date of birth, or age last birthday and place of birth.	
3. Father's name and occupation ...	
4. Caste	
5. Whether Mysorean by birth or domicile	

6 Examinations passed and year of passing.	
6 (a) In the case of a candidate belonging to a backward community, who has passed the 1st Year B.A., Examination of the Mysore University, he should specify clearly, whether he has passed the certificate examination or only the class examination and whether he was promoted to the 2nd Year B.A. Class.	
(b) In the latter case, whether he studied in that class and if so, for what period	
7. Whether the candidate has taken Kannanda as second language for the University Examination; if not, how far he has studied in Kannada.	
8. Whether he is now in service (Government or private). If so, where and in what capacity. Previous Service, if any, should be mentioned, if not in Service now.	
9. Details of immoveable property, if any held in the Mysore State.	
10. Address of the applicant	

Signature of the Applicant.

Note.—Specimens of handwriting in English and Kannada and copies of testimonials together with copies of certificates from the Principals of the Colleges in which the candidate studied should be forwarded with the application. *The certificates and testimonials will not be returned.*

EXHIBITION COMMITTEE.

Notice, dated 12th July 1930.

Applications for running an Indian Restaurant or European Restaurant in the Exhibition Grounds for one month from the 15th of September 1930 will be received by the Secretary, Exhibition Committee, on or before the 1st September 1930.

The applications should be sent by Registered Post and be accompanied by a cash deposit of Rs. 50 as earnest money which will be returned in the case of those whose applications are not accepted.

A schedule of rates for the various kinds of refreshments and meals should accompany each application.

Final acceptance of the application will rest with the Chairman who reserves the right to accept or reject any application without assigning reasons therefor.

The successful applicant should execute a Bond that he would sell wholesome foodstuffs prepared in unadulterated ghee at the rates approved by the Committee and would abide by certain other conditions mentioned in the bond.

T. L. KANTAM,
Secretary.

THE MYSORE DASARA

EXHIBITION, 1930

will be held

from 25th September to 9th October

◇◇◇◇◇◇◇◇◇◇◇◇◇

A Hand-book and Guide will be issued and there is space in it for only a limited number of Advertisements

◇◇◇◇◇◇◇◇◇◇◇◇◇

For Prospectus, Advertisement Rates, etc., please write to——

THE SECRETARY,
The Mysore Dasara
Exhibition Committee,
Public Offices,
BANGALORE.

Registered No. M—1175

937

The Mysore Gazette.

Vol. 65.] PUBLISHED BY AUTHORITY. [No. 33.

BANGALORE, THURSDAY, AUGUST 14, 1930.

PART VI.

PUBLIC ADVERTISEMENTS.

FOREST DEPARTMENT.

BANGALORE DISTRICT.

Notification dated 27th July 1930.

SALE OF GRASS.

It is hereby notified for general information that the right of harvesting the grass crop (cutting of grass and grazing by cattle, except goats) in the undermentioned plantations and forests of the Bangalore District, up to the 15th April 1931, will be sold by the District Forest Officer, Bangalore District, or other officer authorised by him at the places and on dates mentioned hereunder, subject to the confirmation of the Chief Conservator of Forests in Mysore, when the value exceeds Rs. 500:—

Name of Taluk	Name of the plantation or forest	Approximate area in acres		Distance from Taluk Headquarters or Railway Station	Date of sale	Place of sale	Remarks
		A.	G.				
Bangalore	Hebbal	104	0	4 miles from Bangalore	28th August 1930, 2 P.M.	Range Forest Office, Bangalore	Only plantation area will be sold
	Madegal valley forest and extension.	611	26	2 do Yeswanthapur Railway Station.			
	Nachohalli	270	0	10 do Bangalore			
	Jogarbhavi	250	0	3 do do			
	Sulekere	555	8	6 do do ..			
	Kenchenahalli	77	0	5 do Kengeri Railway Station.			
	Mallathahalli	185	0	12 do Bangalore ..			
	Bommasandra	41	16	3 to 4 miles from Yelahanka Railway Station			
	Gentigamalalli	400	0				
	Jazzbahande	2 198	0				
	Jakkur Allalasandra						
	Proper Jalahalli						
	Jalahalli						
	Kogilahalli						
	Kalasanapathalli	300	0	4 miles from Devanahalli ..			

Name of Taluk	Name of the plantation or forest	Approximate area in acres		Distance from Taluk headquarters or Railway Station	Date of sale	Place of sale	Remarks
Nelamangala	Kenchanpura	535	0	1 mile from Dodbele Railway Station.	20th August 1930, 2 P.M.	Range Forest Office Bangalore.	
	Mavinthomanahalli	435	0	1 do do ..			
	Jakkandra	330	0	3 miles from do ..			
	Krishnarajpura	423	0	2 do do ..			
	Byrasettihalli	153	0	1 mile from Gollahalli Railway Station.			
	Arkavathi	1[illegible]5	0	5 miles from do ..			
	Govindpura	48	0	4 do do ..			
	Bommanahalli	162	0	2 do do ..			
Dodballapur	Junnasandra	96	0	5 miles from Gollahalli Railway Station.	21st August 1930, 2 P.M.	Musafirkhana, Dodballapur.	
	Muddenahalli	25	0	9 do Doddballapur ..			
	Palanjoghalli	42	0	3 do do ..			
	Kolur	140	0	[illegible] do do ..			
	Ganragoolipura	378	0	5 do do ..			
Hoskote	Kadagudi	711	0	Near White Field Railway Station	23rd August 1930, 3 P.M.	Musafirkhana, Hoskote	
	Tindal	325	0	10 miles from Devanagundi Railway Station.			
	Thatnoor	168	0	10 do do ..			
	Jalagnahalli (new) ..	209	0	3 do Hoskote ..			
	Do (old)	45[illegible]	0	3 do do ..			
	Ardamakanahalli	184	10	3 do do ..			
	Nellur A and B	734	0	2 do do ..			
	Do C	486	0	do do ..			
	Gollahalli	287	0	do do ..			
	Appasandra	547	0	do do ..			
Closepet	Krishnapura Doddi	30	0	miles from Closepet ..	19th August 1930, 2 P.M.	Traveller's Bungalow, Closepet.	
	Dasarahalli	15	0	2 do do ..			
	Kalgopanahalli	205	0	2 do Naikanpalna Lodge	19th August 1930, 12 NOON.	Travellers Bungalow, Magadi.	
	Kambairanahalli	..	..	2 do do ..			
	Attingere Reserve	84	0	2 do do ..			
		A.	g.				
Bangalore.	Dhalaghatpura	107	15	11 miles from Bangalore.	25th August 1930, 12 NOON	Palace, Kaghipur	
Kankanhalli	Bettahalli	609	4	12 do do ..			
	Gadhadi	215	0	3 do do ..			
	Chunchankere	84	4	15 do do ..			
	Rampur Karavinhatti	67	10	10 do do ..			
	Garvakere	50	0	10 do do ..			
Anekal Taluk	Kanmanahalli	120	0	18 miles from Bangalore ..	27th August 1930 12 NOON		
	Bommasandra Kaval ..	4[illegible]5	0	12 do do ..			
Kankanhalli	Sivanhalli	..		2 miles from Kankanhalli ..	28th August 1930, 2 P.M.	Travellers' Bungalow, Kankanhalli	
	Gavalapura	..		8 do do ..			
Channapatna	Hulimathig	..		About 6 miles from Channapatna	30th August 1930, 2 P.M.	Travellers' Bungalow, Channapatna	
	Yengalamkere	250	[illegible]	Do do ..			
	Muttekere	54	39	Do do ..			
	Vandarkoppa	18	35	Do 3 miles do ..			

N.B.—If the sales are not concluded on the same day they will be continued from day to day at the same hour.

1. The intending bidder shall deposit a sum of Rs. 25 in cash as earnest money before he is permitted to bid, which will be duly returned after the close of the sale in the case of all unsuccessful bidders, while the successful bidder will be required to deposit twenty-five per cent of the purchase money together with local cess at one anna per rupee and education cess, at six pies per rupee on the full sale amount, less the sum of Rs. 25 already paid and within seven days from the date of intimation of the confirmation of the sale the successful bidder shall pay the balance amount, failing which, the deposit shall be forfeited to Govern-

ment and the right resold at the risk of the first purchaser who will not participate however in any gain, but will make good any loss sustained by Government by such resale, the deficit being recoverable as a revenue demand under Section 79 of the Mysore Forest Regulation. License to begin collection will be issued immediately after the confirmation of the sale and on the full payment of the sale amount.

2. Within seven days from the date of intimation of the confirmation of the sale and after the payment of the full amount the purchaser shall furnish towards security deposit a sum equivalent to ten per cent of the sale amount and execute an agreement on a stamped paper of the proper value procured at his own cost, failing which, the amount already paid will be forfeited and the 'bob' resold duly cancelling his contract.

3. The purchaser shall not sub-let or transfer the harvesting without previous sanction of the Chief Conservator of Forests. Where such sanction is accorded, the sub-lessee will be bound by all the terms and conditions of the sale jointly or severally with the original purchaser. The purchaser shall furnish a list of men allowed to enter the plantations, etc., to cut and remove grass and shall hold himself responsible for breach of any of the Forest Rules and for the occurrence of fire in the plantations, etc., due either to himself or his men, which will be dealt with under the provisions of the Mysore Forest Regulation.

4. The purchaser shall not scrape or dig the grass in the plantations, etc., but shall only cut and remove it, and graze by cattle.

5. The grass crop in the plantations and the forests will be allowed to be cut and removed only between sunrise and sunset up to the end of the period stipulated, *viz.*, 15th April 1931, and grazed up to end of December 1930.

No storage of grass will be allowed in them. No grazing will be permitted where cultural operations have been done.

6. The purchaser shall not interfere with any forest operations such as planting, sowing and felling that the department may wish to conduct in the leased area. Should any damage be caused by such operations to the grass crop, he shall not entitled to any compensation.

7. That the purchaser shall take every precaution not to cause any damage to the forest growth standing on the leased areas and should any damage be caused wilfully or inadvertently, he shall pay such compensation as the District Forest Officer may determine.

8. In the event of breach of any of the conditions specified in the sale notification or agreement, the lease is liable to be cancelled, all the produce collected confiscated and a penalty not exceeding Rs. 25 levied and recovered as an arrear of land revenue by the District Forest Officer and the security deposit or part thereof forfeited.

In case of mere forfeiture of security deposit amount in part or in full, the difference shall be made good immediately by the purchaser, and if not, the lease will be cancelled and resold forfeiting all the amount paid already.

Abstract Notification dated 26th July 1930.

The attention of the public is invited to this office notification dated 26th July 1930, calling for tenders (1) for the preparation of Sandalwood at the Sandal Koti, Fort, Bangalore City, (2) for the collection, rough dressing, and carting of dry nature Sandalwood and ground hidden roots from all the ranges of the District and the Bangalore Sandal Koti during 1930-31, (3) and for the carting of prepared Sandalwood from the Bangalore Sandal Koti to Government Sandal Oil Factory, Sankey's Lodge, Bangalore, and roughwood from Bangalore Railway City Station to Bangalore Sandal Koti during 1930-31, published on pages 884 and 885 of Part VI of the *Mysore Gazette*, dated 31st July 1930.

B. N. IYENGAR,
District Forest Officer.

KOLAR DISTRICT.

Notification dated 8th August 1930.

It is hereby informed for general information that the exclusive right of collecting Tamarind and Maradi seeds on all Government unoccupied lands, Amrut Mahal Kavals, State Forests, Reserved lands and Plantations for two years from 1st July 1930 to 30th June 1932 of the Mulbagal Taluk, will be sold by public auction by the District Forest Officer, Kolar District, at Mulbagal Travellers' Bungalow on the 21st August 1930, at 2 P.M.

For other particulars please see Chief Conservator's Notification No. D2—174-1322-29, dated 29th April 1930, published in the *Mysore Gazette*, dated 8th May 1930.

M. A. VARADACHAR,
District Forest Officer.

HASSAN DISTRICT.

Abstract Notification dated the 27th July 1930.

The attention of the public is invited to the detailed notification of date, regarding the sale of the right of collecting Honge leaves and seeds for the two years 1930-32, in certain taluks of the Hassan District, published on pages 897-898, Part VI of the *Mysore Gazette*, dated the 7th August 1930.

MAHOMED PIR,
District Forest Officer.

SHIMOGA DIVISION.

Abstract Notification dated the 18th July 1930.

The attention of the public is invited to the detailed notifications published in pages 867 and 868, Part VI of the *Mysore Gazette*, dated 31st July 1930, regarding collection of rough wood, preparation and carting of sandalwood in the Shimoga Division.

Abstract Notification dated 18th July 1930.

Attention of public is drawn to detailed Notification, dated the 18th July 1930, published in pages 871 and 872, Part VI of the *Mysore Gazette*, dated 31st July 1930, calling for tenders for carting of Balagi poles during 1930-31.

Abstract Notification dated 24th July 1930.

Attention of the public is invited to Notification, dated the 24th instant, published on pages 898-900, Part VI of the *Mysore Gazette*, dated 7th August 1930, calling for tenders for collection and removal of Minor Forest Produce of Shimoga Taluk.

C. A. JABBAR,
District Forest Officer.

BHADRAVATI DIVISION.

Abstract Sale Notification, dated 30th July 1930.

The attention of the public is invited to the detailed sale notification of the sale of the exclusive right of collecting Minor Forest Produce of Tarikere, Channagiri, and Narasimharajapura Sub-Taluk, of the Bhadravati Division, for the years 1930-32, published on pages 918-920, Part VI of the *Mysore Gazette*, dated 7th August 1930.

C. H. EAGLES,
District Forest Officer.

KADUR FOREST DIVISION.

Abstract Notification dated 24th June 1930.

The attention of the public is invited to the grass lease sale notification of the several plantations of this Division published on page 917, Part VI of the *Mysore Gazette*, dated 7th August 1930.

Abstract Notification dated 24th July 1930.

The attention of the public is invited to the Notification calling for tenders for the purchase of right of collecting the Minor Forest Produce in the several Taluks of this Division during the year 1930-32, published on pages 901 to 903, Part VI of the *Mysore Gazette*, dated 7th August 1930.

S. VENKATAVARADILINGAM,
District Forest Officer.

CHITALDRUG DISTRICT.

Abstract Notification.

The attention of the public is invited to the Notification in the *Mysore Gazette*, Part VI, pages 904-905, dated 7th August 1930, regarding the sale of Honge seeds and leaves in the Chitaldrug District.

Abstract Notification.

The attention of the public is invited to the notification in the *Mysore Gazette*, Part VI, pages 903-904, dated 7th August 1930, regarding the sale of Tupra leaves in the Chitaldrug District.

B. MADHAVA RAO,
District Forest Officer.

ENGINEERING DEPARTMENT.

BANGALORE DIVISION.

Abstract Notifications.

The attention of the public is invited to *Mysore Gazette* Notification No. 32, pages 922, Part VI, dated 7th August 1930, calling for tenders for the restoration of Muthanallur Tank of Anekal Taluk.

The last date of receipt of tenders is 8th September 1930.

The attention of the public is invited to the *Mysore Gazette* Notification No. 32, page 921, Part VI, dated 7th August 1930, calling for tenders for restoration of the Chennasandra Minor Tank of Hoskote Taluk.

Last date of receipt of tender is 8th September 1930.

N. G. KRISHNA IYENGAR,
Executive Engineer.

KOLAR DIVISION.

Abstract Notification dated 29th July 1930.

The attention of the public is invited to the notification published in the *Mysore Gazette*, Part VI, pages 907 and 908, dated 7th August 1930, calling for tenders for improving the Feeder Channel from Chitravati Anicut to Hosahudya Kelaginakere, Bagepalli Taluk.

The latest date of tender is 2 P.M., 28th August 1930.

Abstract Notification dated 29th July 1930.

The attention of the public is invited to the notification published in the *Mysore Gazette*, Part VI, pages 923 and 924, dated 7th August 1930, calling for tenders for Restoring Volagamadi Royarkere Regd., No. 593 of Bowringpet Taluk.

The last date of tender is 2 P.M., 28th August 1930.

Abstract Notification dated 29th July 1930.

The attention of the public is invited to the notification published in the *Mysore Gazette*, Part VI, pages 906 and 907, dated 7th August 1930, calling for tenders for restoring Sonnapalli Diguvakunte of Srinivaspur Taluk.

The last date of tender is 2 P.M., 28th August 1930.

Notification dated 5th August 1930.

Notice is hereby given that sealed tenders will be received at the office of the Executive Engineer, Kolar Division, up to 2 P.M. of 1st September 1930, for restoring Hunasanahalli Jambukere Registered No. 748 of Bowringpet Taluk. An approximate estimate of quantities is given below. These quantities are not guaranteed. The work should be completed by the end of December 1931.

2. The plans, detailed estimate and conditions may be seen at the Executive Engineer's Office at Kolar, between the hours of 11 A.M. and 5 P.M.

3. Tenders should be submitted on printed forms which may be obtained from the Executive Engineer. The tenders should be accompanied by a statement in the form given below, showing the rates at which the different items specified will be executed.

4. Each tender must be accompanied by a deposit of Rupees three hundred and fifty in cash or Government Promissory Notes, as earnest money, and be superscribed "Tender for restoring Hunasanahalli Jambukere Reg. No. 748 of Bowringpet Taluk" in default of which tenders will be rejected.

5. The final acceptance of any tender will rest with the Executive Engineer, who does not bind himself to accept the lowest or any tender or to assign any reason whatever for the rejection of any tender.

6. Within eight days of the acceptance of the tender, the successful competitor will be required to execute to usual contract bond; in default of which his tender will be considered cancelled, and his earnest money will be forfeited.

7. The name of the successful competitor, whose tender has been accepted will be posted on the notice board in the Executive Engineer's Office in due course. No enquires regarding the acceptance or rejection of a tender will receive any reply.

8. On acceptance of one of the tenders, the earnest money on rejected tenders will be returned.

9. The tenderer must quote specific rates for all items both in words and in figures.

10. The tenderer stating that the work would be executed at a certain percentage in excess of or lower than the estimate will not be accepted.

Abstract estimate for restoring Hunasanahalli Jambukere Reg. No. 748 of Bowringpet Taluk.

No.	Items of work	Unit	Rate	Quantity	Cost
	Bund R. L. 55·00.		Rs. a. p.		Rs. a. p.
1	Earthwork to bund with watering and tamping including lead and lift.	C.yd.		6,684	
2	Turfing	Sqr.		5,428	
3	Removing and resetting old stone work with new jelly.	C.yd.		706	
4	New stone work	"		1,542	
5	Clearing jungle thick prickly pier and lantana and ant hills and removing top soil below prickly pier, etc., complete.	Grade		31	
6	Cutting trenches and grips to hold old and new earth.	"		31	
7	Preparing and fixing new grade stones ..	No.		31	
8	Do index stones ...	"		31	
9	Do Gauge stone ...	"		1	
10	Do Reg. No. stone ...	"		1	
11	Do B. M. stones ...	"		2	
	Total Bund ..	...	..	...	...
	Waste Weir 78 ft. long R. L. 50·00.				
	Extending apron and filling hollows near boulders and filling with jelly and wedgings and repairs to Masonry body wall with patch repairs and plastering.	Lump sum			
	Sluice No. I.				
	Preparing and fixing plug and rod ...	Lump sum			
	Sluice No. II				
1	Earthwork cutting open the bund ...	C.yd.		93	
2	Refilling with consolidation ...	"		102	
3	Surki concrete	C.ft.		190	
4	Burnt Brick in surki .. .	"		590	
5	Burnt stone slabs	S.ft.		279	
6	Surki plastering	Sqr.		6·71	
7	Cutting upper and lower orifice holes ..	No.		3	
8	Providing plug and rod	"		1	
9	Dismantling the present damaged masonry barrel	Lump sum			
	Total Sluice No. II ...	..	..	...	...
	Improving Feeder Channel.				
	Improving feeder channel under disrepair ...	Lump sum			
	Total Rs. ...	...	...	...	..

M. LAKSHMINARASIMAYA,
Executive Engineer.

MYSORE DIVISION.

Abstract Notification dated 31st July 1930.

"Reference is invited to the advertisement published in detail in Part VI of the *Mysore Gazette*, dated 7th August 1930, on pages 903 and 909 for "Repairing and improving the Nanjeer's Shrine at Melkote, Seringapatam Taluk."

K. NARAYANA IYENGAR,
Executive Engineer.

MYSORE RAILWAYS, MYSORE.

MYSORE DIVISION (OPEN) LINES.

Notification dated 2nd August 1930.

Notice is hereby given that sealed tenders will be received at the Office of the Executive Engineer, Open Line Division, Mysore Railways, Mysore, up to 2 P.M., on Saturday the 6th September 1930, from contractors who are willing to do the work of 'Shifting the existing turn table from Nanjangud to Nanjangud Town'.

2. Every tender should be accompanied by an earnest money of Rs. 100 which can be paid to the Auditor, Mysore Railways, Mysore, and the receipt thereof enclosed along with the tender.

3. Tender should be submitted in special forms which can be obtained from the Executive Engineer, Mysore Railways, Mysore, on payment of rupee one.

4. Tenders which give rates "as per estimate rates" or so much per cent above or below estimate rates, will not be considered.

5. The name of the accepted tenderer will be posted on the Notice Board of the Executive Engineer's Office. No enquiries regarding the acceptance or rejection of a tender will be replied.

6. The earnest money of the unsuccessful tenderers will be returned as soon as possible after the tenders are disposed of.

7. The successful tenderer should deposit five per cent of the value of work not exceeding Rs. 500 and execute within a week from the date of notification of acceptance of his tender, the usual Railway schedule agreement. Failure to comply with this condition will render the tenderer liable for forfeiture of the earnest money and contract cancelled.

8. The final acceptance of the tender will rest with the Engineer-in-Chief, Mysore Railways, Mysore, who does not bind himself to accept the lowest or any tender and who further reserves to himself the right to reject, without assigning any reasons therefor any or all the tenders.

9. Work should be started within two weeks from the date of acceptance of the tender and completed in four months with a guaranteed monthly rate of progress. The accompanying schedule gives the approximate quantity of works and this quantity is not guaranteed.

10. The time limit specified in para 9 should be strictly adhered to and any voilation of this will render the contractor liable to forfeit his five per cent deposit amount, not as a penalty but as ascertained and liquidated damages recoverable accordingly.

11. Plans and specifications and other details of work to be done are available for inspection, in the Executive Engineer's Office, Mysore Railways, Mysore, where intending tenderers may call and obtain required information during office hours.

12. In all matters of dispute regarding rates, measurements, quality of work, etc., and in all disputes of any kind, the decision of the Engineer-in-Chief, will be final and legally binding.

SCHEDULE.

No.	Particulars	Per	Quantity
1	Earthwork excavation	1000 C.ft.	4,100
2	Filling in sand in founds with watering and tamping ...	100 ,,	490
3	Concrete broken stone in sand mortar	100 ,,	1,730
4	Concrete broken stone in cement (1: 2: 5) including fixing of holding down bolts (to be supplied).	100 ,,	920
5	Dismantling and conveying stone masonry from Nanjangud to Nanjangud Town Station.	100 ,,	1,320
6	Burnt stone in sand mortar		
	(1) With departmental stone	100 ,,	790
	(2) With new stones	100 ,,	3,380
7	Removing at Nanjangud Station and conveying and refixing burnt stone slabs with cement pointing at Nanjangud Town Station.	S.ft.	330
8	Flooring with 6" concrete in sand mortar and plastering with ½" thick cement.	Sqr.	20
9	Pointing with cement	,,	6·5
10	Removing, conveying, refixing race rails with fittings complete, from Nanjangud to Nanjangud Town Station.	R.ft.	150
11	Removing, loading and unloading and refixing Turn Table complete, from Nanjangud to Nanjangud Town Station	L. S.	
12	Providing and fixing 6" dia: C.I. pipe with sink ..	R.ft.	20

Y. K. RAMACHANDRA RAU,
Executive Engineer.

MISCELLANEOUS DEPARTMENTS.

BANGALORE CENTRAL JAIL.

Notification dated 2nd August 1930.

Notice is hereby given that sealed tenders will be received up to 10 A.M., on Wednesday 20th August 1930, by the Superintendent of the Bangalore Central Jail, for the supply by contract, of the following articles, required for petty construction and repairs in the Bangalore Central Jail, from 1st September 1930 to 30th June 1931 both days inclusive.

2. Tenders will be superscribed as follows :—

Tenders for the supply of articles required for the petty construction and repairs of the Bangalore Central Jail for the year 1930-31.

3. No tenders will be received unless accompanied by a deposit of Rs. 100 either in cash or currency notes.

4. Tenders will be opened by the Superintendent of the Bangalore Central Jail at his office on the date and hour abovementioned in the presence of such tenderers as may choose to attend.

5. All tenders must specify the rates at which the following articles can be supplied either in maunds, pounds or number as the case may be, marked against each item :—

List of the articles required for the year.

Probable quantity required—	
Charcoal	50 bags per bag
Chunam, 1st sort	40 candies per candy
Chunam, 2nd sort	100 do
Date leaves	80 bundles per bundle
Tar	20 maunds per maund
Green paint raw kegs	1 keg per keg, keg weighing 28 lbs. each.
Linseed oil	10 bottles per bottle
Turpentine	10 do
Steel bar, iron	100 lbs. per maund of 25 lbs.
Flat tiles	3,000 per 1,000
Burnt stone slabs 3 to 6 inches thick ..	1,500 sq. ft. per sq. foot.
Wire nails	50 lbs. per lb.
Zinc sheets	50 lbs. per maund of 25 lbs.
Calcarium paint	8 kegs, 28 lbs. per keg
Bar iron	50 lbs. per maund of 25 lbs.
Kerosene oil	10 bottles per bottle
Glass panes	10 per sq. foot
Lappam	10 lbs. per lb.
Arcot tile	5,000 per 1,000
Painting brushes (1) Ball brush English make (2) Flat brush (Eng.)	10 each
Teak reepers, 2"×½"	5,000 feet per R.ft.
Thin bamboos	500 per 100
Stone pillars of various sizes ..	50 per sq. foot
Brick (burnt)	80,000 per 1,000
Wood oil	15 bottles per bottle
Castor oil	20 lbs. per lb.
Towels of various sizes (big) of steel ...	20 each
Towels small	20 each
Flooring tiles of 9" square, 1 sort ...	2,000 per 1,000
Cuddapah slabs 1½" thick	100 squares
Iron pots, different sizes ..	100 each
Zinc buckets, different sizes ...	10 do
Thick bamboos, different sizes ...	50 do
Japan bottles	10 do
Pick-axes, English make ...	10 do
Raw white lead keg weighing 28 lbs. each	10 kegs per keg
Cuddapah slabs, 1" thick ..	100 square per square
Size stones	6,000 per 1,000
Teak reepers, 2"×1"	500 R.ft. per R.ft.
Jalli stones	20 C.yds. per C.yd.
Mangalore Tiles, 1st sort ...	600 per 1,000
Basel Mission ridge tiles ...	25 each

The quantities stated above are not guaranteed.

6. The Superintendent reserves to himself the right of rejecting any tender without assigning any reason for so doing.

7. The deposit of the successful tenderer will be retained and will be forfeited if he fails to execute the contract bond or to furnish security to the amount of Rs. 150 (Rupees one hundred and fifty) within one week from the date of the acceptance of his contract being made known to him.

8. The contract for supplies shall be entered into for the period specified above, at the end of which alone final adjustment of accounts will take place. In the meanwhile to facilitate supplies, advance to the extent of the value of supplies made in a month will be made to the contractor at the end of that month by which time bill with vouchers must be submitted duly signed by him (contractor) in presence of the Superintendent. The amount thus advanced will be set off against the amount payable to the contractor at the end of the period for things supplied by him. This advance is not liable to be attached by Civil Courts.

9. A fine not exceeding Rs. 5 will be levied at the discretion of Superintendent of the Jail and subject to the approval of the Inspector-General of Prisons for any infringement of the stipulation of the contract or for the supply of inferior articles and if frequently violated, the contract may be annulled and the security confiscated to Government.

10. The decision of the Superintendent, subject to the approval of and revision by the Inspector-General of Prisons to be final in all questions of infringement of contract.

11. Any further information can be obtained by applying to the Superintendent's Office.

12. The contract will be subject to the confirmation by the Inspector-General of Prisons in Mysore, who reserves to himself the right of rejecting all or any of the tenders.

13. If the contractor is unwilling or unable to carry out his agreement, he should give at least one month's notice and shall be liable to forfeit the security money to Government.

14. The contractor will also be bound to make good to Government any loss which may arise from his failure or by Government having to purchase the articles specified in the contracts in the local market at higher rates than those contracted for.

N.B—No concession of any kind will be allowed in the contract.

15. Any other articles not mentioned in the list, if required by the Superintendent, will have to be supplied by the contractor at market rates.

K. SIDDHARAMAPPA,
Superintendent.

STORES PURCHASE COMMITTEE, GOVERNMENT OF MYSORE, BANGALORE.

Notice No. S.P. C. 1356-7, *dated* 29*th July* 1930.

1. Sealed tenders for the supply of Mineral and Lubricating oils required for the Mysore Government Departments during the year 1930-31 will be received by the undersigned up to 12 noon on the 25th August 1930.

2. A sum of Rs. 100 in cash towards earnest money should be remitted to the officer in charge of the State Huzur Treasury, Bangalore, with challans duly filled in by the tenderers the fact of such remittance being noted in the tender sent to this office. Cheques will no be received by the State Huzur Treasury Officer on this account.

3. Form of tender and challans for remitting earnest money may be obtained from the office of the Secretary, Stores Purchase Committee on payment of Rupees two only (in cash) being the price fixed for the form. Postage stamps will not be accepted towards the cost of the form.

The forms will not be sent by V. P. P.

Notice No. 1713, *dated 5th August* 1930.

1. Sealed tenders for the supply of crushed gram and split casuarina fuel required for the Serum Institute, Bangalore, during the year 1930-31 will be received by the undersigned up to 12 noon on 25th August 1930.

2. A sum of Rs. 100 in cash towards earnest money should be remitted to the officer in charge of the State Huzur Treasury, Bangalore, with challans duly filled in by the tenderers, the fact of such remittance being noted in the tender sent to this office. Cheques will not be received by the State Huzur Treasury Officer on this account.

3. Forms of tender and challans for remitting earnest moneys may be obtained from the office of the Secretary, Stores Purchase Committee on payment of Rupees Two (Rs. 2) only (in cash) being the price fixed for the form.

The forms will not be sent by V. P. P.

Notice No. S. P. C. 1854-6, dated 29th July 1930.

. Sealed tenders for the supply of Khaki, Drill, Twill, Mull, Carpets, saddle blanket , boots and other miscellaneous articles required for the Mysore Military Stores during ar 1930-31, will be received by the undersigned up to 1½ noon on the 25th August

. A sum of Rs. 100 in cash towards earnest money should be remitted to the officer rge of the State Huzur Treasury, Bangalore, with challans duly filled in by the ers, the fact of such remittance being noted in the tenders sent to this office. Cheques ot be received by the State Huzur Treasury Officer on this account.

. Forms of tender and challans for remitting earnest moneys may be obtained from fice of the Secretary, Stores Purchase Committee on payment of Rupees three only (in being the price fixed for the form. Postage stamps will not be accepted towards the f the forms.

The forms will not be sent by V. V. P.

Notice No. S. P. C. 1816-19, dated 7th August 1930.

Tenders for three electric pumping sets of three million gallon capacity each will be ed by the undersigned up to the 6th October 1930.

Forms of tender can be had on application to the undersigned accompanied by a money of Rs. 5 (five) only being the value of one set of forms, which is not refundable.

Postage stamps and cheques will not be accepted, nor will the tender form be sent P. P.

CONTRACTS PLACED BY THE GOVERNMENT OF MYSORE.

No. 1952-53, dated 11th August 1930.

The following contracts were placed by the Stores Purchase Committee, Government of Mysore, during the week ending Saturday the 2nd August 1930:—

Indent number and article	No. or quantity	Name of firm	Value of contract
58. Food grains	Lot	(1) Messrs. Oriental Fodder Stores, Bangalore.	Rs. 7,474 free delivery at Kunigal.
		(2) Messrs Abdul Cursem & Sons, Bangalore.	Rs. 7,487 do
59. Machines, weighing, personal "Jarasso".	23	Mr. T. Ramachandra Rao, Bangalore City.	Rs. 17-8-0 each f.o.r. Bangalore
60. Apparatus for Medical College.	Lot.	Messrs. Laboratory Supplies Co., Bangalore City.	Rs. 2,442-4-0
61. Saws frame with buckles..	6	" Marshall Sons & Co., Madras.	Rs. 166 f.o.r. Shimoga
Saws frame without do ..	18		Rs. 245 do
Saws, circular ..	10	" Alfred Harbert Ltd., Madras.	Rs. 410 f.o.r. Madras or Calcutta
Wheels, Carborundum ..	12		Rs. 85-8-0
62. Penknives	20 doz.	" Karim Baksh & Sons, Nizamabad.	Rs. 240 f.o.r. Bangalore
63. Oil, cylinder	1 ton	" Standard Oil Co., Madras.	Rs. 260 f.o.r. Mysore
64. Microscope	1	" Laboratory Supplies Co., Bangalore City.	Rs. 359-1-7 f.o.r. Maddur
65. Aluminum Compression Joint bodies with joints.	150	" Aluminum (II) Ltd., Bombay.	£ 78-15-0 lot c.i.f. Madras
Wire, overhead, ground, Siemens Martin 7 Strand extra galvanised.	42 miles	" The United States Steel Products Co., Bombay.	$ 94·00 per gross ton

Through the Trade Commissioner for Mysore in London.

3. Frequency Indicators ..	—	Messrs. The International General Electric Co., London.	$ 234·00 f.a.a. New York
4. Spares for oil circuit breakers and H 3 switches.		Do do ..	$ 100·00 (Estimated cost)
5 Meters, maximum demand ..	..	" The International General Electric Co., Bangalore City.	Rs. 6,279 c.i.f. Madras

By Order,
M. S. RAMCHENDRA RAO,
Secretary, Stores Purchase Committee.

MATERNITY HOSPITAL, BANAGLORE.

Abstract Notification dated the 28th July 1930.

The attention of the public is invited to the detailed notification regarding the supply of s and clothing for 1930-31

GOVERNMENT HOUSE, MYSORE.

Notification dated 8th August 1930.

Notice is hereby given that sealed tenders will be received at the Office of the Assistant Secretary to His Highness the Maharaja of Mysore, Government House, Mysore, up to the 25th August 1930, for the supply of the cloth, etc., detailed below, required for annual clothing to the servants of Government House.

2. No tenders will be received after the above said date.

3. Tenders to be superscribed, "Tenders for the supply of clothing" and should be accompanied by a deposit of Rs. 50 in cash or currency notes as earnest money and also by samples in full breadth with rates noted.

4. Tenders will be opened on the 26th August 1930, at the Office of the Assistant Secretary to His Highness the Maharaja of Mysore, Government House, Mysore, and the name of the successful tenderer will be notified.

5. The quantities stated in the list are only approximate and the contractor should supply the required quantity as per indents of the Assistant Secretary to His Highness the Maharaja of Mysore, Government House, Mysore, either more or less.

6 The Assistant Secretary to His Highness the Maharaja of Mysore, Government House, Mysore, does not bind himself to accept the lowest or any tender or to assign any reason for not accepting any tender.

7. The deposit of the successful tenderer will be retained and will be forfeited to Government, if he fails to supply the required quantities within the time allowed by the Assistant Secretary to His Highness the Maharaja of Mysore, Government House, Mysore.

8. The deposit amounts of the rejected tenderers will be returned to them.

9. List showing the approximate quantity of cloth, etc., required for the annual clothing to Government House servants is as under :—

Mill bleached drill	about 350 yards
Khaki bleached drill	„ 360 yards
Mull for turbans (white)	„ 100 yards
Do. (yellow)	„ 205 yards
First Class lace turbans	Two
Second Class lace turbans	Four
Sarries (white)	Three

Average rate of charge for making a suit consisting of :—

Long coat with trousers.

Short coat with trousers.

Average rate of charge for making up a uniform for a motor chauffeur.

M. SRIKANTAIYA,
For *Assistant Secretary to H. H. the Maharaja of Mysore.*

OFFICE OF THE SUPERINTENDENT, CIVIL VETERINARY DEPARTMENT, BANGALORE.

Notice dated 7th August 1930.

Notice is hereby given that the right of collecting the produce of the fruit trees at "Mashie Lodge," Lal-Bagh Road, Bangalore, consisting of gauvas, apples, peaches, cocoanuts, grapes and mangoes up to the end of June 1931, will be sold by public auction at the Office of the Superintendent, Civil Veterinary Department, Mashie Lodge, on the 20th August 1930, at 9 A.M.

Conditions:

1. The sale of the right of collecting the fruits will be knocked down to the highest bidder. A deposit of 20 per cent of the bid amount will have to be paid by the successful bidder immediately the sale is over. The balance of the amount has to be paid within a week from the date of the sale, in default of which the deposit amount shall be forfeited to Government as penalty, then a sale will be conducted after cancelling the original sale, and the defaulter will be liable to make good any loss incurred thereon, without having any right to participate in the resale.

2. No claim for enhanced rates will be entertained on any account after once the sale is accepted.

3. Every facility for collection will be given to the successful bidder and he has to execute an agreement binding himself that he will not destroy or damage the plants.

4. The undersigned reserves the right to accept or reject the offer of any bidder without assigning any reason therefor.

5. No applications for refund will be considered on account of adverse seasonal conditions or otherwise.

R. W. SIMPSON, *Major,*
Superintendent.

PRIVATE ADVERTISEMENTS

IN THE COURT OF THE DISTRICT JUDGE, BANGALORE DIVISION.

Insolvency Application No. 7 of 1929-30.

Nichola Yerrick, Underground Miner, Champion Reefs, Kolar Gold Fields ... ... *Petitioner.*

vs.

(1) Multanmul Misrilal and four others ... . *Opponents.*

Whereas the abovenamed petitioner has applied to this Court, by a petition, dated the 25th day of November 1929, to be declared an insolvent under the Mysore Insolvency Regulation, VI of 1911, and your names appear in the list of creditors filed by the aforesaid debtor, this is to give you notice that the Court has fixed 29th day of August 1930, for the hearing of the aforesaid petition and the examination of the debtor. If you desire to be represented in the matter you should attend in person or by duly instructed pleader.

Given under my hand and the seal of the Court, this 2nd day of August 1930.

Insolvency Application No. 18 of 1929-30.

Akbar & Brothers, Mandi Merchants by its principal partners, (1) Syed Akbar, (2) Syed Gaffar, Bazaar Road, Channapatna ... *Petitioners.*

vs.

(1) Hajee Thayab and five others .. .. *Opponents.*

Whereas the abovenamed petitioners have applied to this Court, by a petition, dated the 11th day June 1930, to be declared insolvents under the Mysore Insolvency Regulation, VI of 1911, and your names appear in the list of creditors filed by the aforesad debtor, this is to give you notice that the Court has fixed the 28th day of August 1930, for the hearing of the aforesaid petition and the examination of the debtor. If you desire to be represented in the matter you should attend in person or by duly instructed pleader.

Given under my hand and the seal of the Court, this 2nd day of August 1930.

A. SREENIVASARAGAVACHARI,
District Judge.

IN THE COURT OF THE MUNSIFF AT CLOSEPET.

Insolvency No. 2 of 1929-30.

Byregowda, son of Dumkoor Lingegowda, Arekatte Doddi, Satnur Hobli, Kankanhalli Taluk . . .. *Petitioner.*

vs.

(1) Kempegowda, son of Chikkiahna Kempegowda, deceased by (1*a*) Dodda Kempa, (1*b*) Kempiah, (1*c*) Chikka *alias* Kempa, (1*d*) Kempa, (*c*) and (*a*) minors by guardian (1*a*), all residing at Alakalli, Gayumbatti Hobli, Kankanhalli Taluk, (2) Dod Eregowda, son of Eregowda, Arekatte Doddi, Satnur Hobli, Kankanhalli Taluk ... ... *Opponents.*

Whereas the said petitioner has applied to this Court by a petition, dated 9th August 1929, to be declared an insolvent under the Mysore Insolvency Regulation, VI of 1911, and your name appears in the list of creditors filed by the aforesaid petitioner, this is to give you notice that the Court has fixed the 22nd August 1930, for the hearing of the aforesaid petition and the examination of the debtor. If you desire to be represented in the matter, you should attend in person or by duly instructed pleader.

Given under my hand and the seal of the Court, this 22nd day of July 1930.

G. KRISHNA MURTI
Munsiff.

IN THE COURT OF THE DISTRICT JUDGE AT SHIMOGA.

Miscellaneous Case No. 42 of 1929-30.

B. S. Chennaveerappa, son of Siddalingappa, inhabitant of Shimoga ... *Petitioner.*

Application for the appointment of guardian to the property only of Gurupadappa and Sreekantappa *alias* Seshabhushana, minor sons of B. S. Revanappa, inhabitants of Shimoga Town.

The petitioner abovenamed having applied to be appointed the guardian of the property of the aforesaid minors, the 16th day of September 1930, has been fixed for the hearing of the application and notice is hereby given to the public that if any other relative, friend, kinsmen or well wisher of the aforesaid minor desire to be appointed or declared as guardian of the porperty of the said minor, he should enter appearance in person in this Court on the aforesaid date and be prepared to adduce on that day, any documentary and oral evidence he may desire to adduce in support of his claim to such appointment or declaration.

Given under my hand and the seal of the Court, this 6th day of August 1930.

B. R. KRISHNAMACHAR,
District Judge.

OFFICE OF THE CHIEF CONSERVATOR OF FORESTS IN MYSORE, BANGALORE.

Notification dated 11th August 1930.

Applications are invited for the post of a Probationer in the Mysore Forest Department, on a starting pay of Rs. 90 per mensem.

The applicant should be a Mysorean by birth or domicile and should have taken the B.Sc., or a higher Degree of the Mysore University or any other recognised University, with Chemistry or Botany as an optional subject.

The candidate should be not more than 22 years of age on the 1st July 1930. In special cases, applications will be received from candidates even though they are more than 22 years of age.

The following certificates should be sent along with the application :—

(1) Certificate of age on 1st July 1930;
(2) Certificate of Examinations passed;
(3) Physical fitness certificate by a Medical Officer of or above the grade of a Surgeon with special mention as to his fitness to withstand the rough life of a Forest Officer, and to his possessing a good eye sight; and
(4) Certificate of character by two respectable persons, one of whom should be the principal of the College in which the applicant last studied. The part taken by the candidate in the College Sports may be mentioned in the Principal's Certificate.

Applications should reach the Chief Conservator of Forests on or before the 30th August 1930.

N.B.—Letters of recommendation or interviews with Members of the Committee, before the date, if any, fixed for a final interview, will be considered as a disqualification.

By Order,
B. V. RAMAIENGAR,
Chief Conservator of Forests.

THE BANK OF MYSORE, LIMITED, BANGALORE.

Statement of the affairs of the Bank of Mysore, Limited, for the week ending 6th August 1930, published under Article 141 of the Articles of Association.

LIABILITIES	Rs.	ASSETS	Rs.
To Capital Receipts ...	20,00,000	By Cash in Hand and at Bankers	15,25,839
Reserve Funds ...	18,00,000	,, Loans & Cash Credit Accounts	1,64,15,583
Public and other Deposits ...	1,99,58,442	,, Bills discounted ...	4,43,647
Sundries ...	2,11,051	,, Investments ...	48,36,091
		,, Balance at Agencies ...	98,857
(Annas and pies omitted.)		,, Dead Stock ...	5,74,702
		,, Sundries ...	74,774
Total ... Rs.	2,39,69,493	Total ... Rs.	2,39,69,493

BANGALORE,
Dated 12th August 1930.

P. W. O'BRIEN,
Manager.

"I intend moving the Honorable the High Court of Mysore to enrol me as an Advocate thereof.

HEROOR SHAMA RAO, B.A., LL.B."

CENTRAL RECRUITMENT BOARD

NOTICE OF VACANCIES.

No. 929—C. R. B., dated 4th August 1930.

It is hereby notified for the information of the candidates seeking employment that the following vacancies will be filled up shortly. Intending candidate should submit their applications in duplicate in the prescribed form to the undersigned before the dates specified against each vacancy. Candidates in service should submit their applications through their official superiors and those applying for more than one vacancy should submit separate applications in duplicate in respect of each vacancy. Vacancies under A Class are open to candidates of all communities and the best qualified applicant for the same will generally by selected. Vacancies under B Class are reserved to candidates belonging to Backward Communities and the best qualified applicant from among them will generally be selected :—

N. B.—(1) No notice will be taken of applications not submitted within the due date in the prescribed form and not referring to any specific vacancy advertised in the Gazette

(2) The serial number of the vacancy applied for should be quoted at the top of the application in bold figures **and applications should always be addressed to the Secretary, Central Recruitment Board and not to his personal address by name.**

(3) Candidates already in service, whether permanent or temporary should apply through their official superiors. Applications received direct from such candidates will not be considered.

Serial No. and name of office	Designation of appointment	Pay of appointment	Qualifications required of candidates	Latest date for submitting applications	Duration of the vacancy	Remarks
			VACANCIES IN THE MYSORE UNIVERSITY (OPEN TO ALL CLASSES.)			
		Rs.				
283. Office of the Registrar, Mysore University, Mysore.	Lecturer in Civil Engineering, College of Engineering, Bangalore.	150 in grade 150-10-200.	Graduate in Civil Engineering ..	21st August 1930 ..	Permanent ..	The selected candidate will be on probation for one year. Preference will begiven to double graduates with five years' experience in the Engineering profession.
284. Do do ..	Temporary Demonstrator in Physics, Central College, Bangalore.	75	B.Sc.	Do ..	Till the end of June 1931 ..	Candidates possessing higher qualifications will be preferred.
285. Do do ..	Urdu and Persian Munshi —	45	S. S. L. C., and Moulvi examination ..	Do —	Permanent ..	Candidates possessing teaching experience in Hindustani and Persian will be preferred.
			A. (GENERAL VACANCIES) OPEN TO ALL CLASSES.			
		Rs.				
286. Office of the District and Sessions Judge, Bangalore.	Clerk, Second Munsiff's Court, Tumkur.	25 in grade 25 1 30.	S. S. L. C.	21st August 1930 ..	Six months	
287. Office of the District Educational Officer, Tumkur.	Assistant Master, Primary Boys' School, Nittur, Kunigal Taluk.	15	L. S. or a certificate of having studied in V Form of a recognised High School.	Do .	Temporary	
288. Office of the District Educational Officer, Mysore.	Assistant Master, Government Middle School, Sindaghatta.	25	S. S. L. C.	Do ..	Six months	
289. Office of the District Educational Officer, Chitaldrug District.	Music Master, Girls' School, Hosdurga.	15	L. S. or a certificate of having studied in Vth form of a recognised High School with Music qualification.	Do ..	Permanent ..	Candidates who possess Music qualifications and who can operate Musical instruments need apply.

Serial No. and name of office	Designation of appointment	Pay of appointment	Qualifications required of candidates	Latest date for submitting applications	Duration of the vacancy	Remarks
			B. (SPECIAL VACANCIES) RESERVED FOR BACKWARD COMMUNITY CLASSES.			
		Rs.				
290. Office of the Chief Conservator of Forests in Mysore, Bangalore.	Draughtsman, Chief Conservator's Office, Bangalore.	50 in grade 50—4—90	A pass in the Sub-Overseer's test ..	21st August 1930 ..	Six months	
291. Office of the Director of Public Instruction in Mysore, Bangalore.	Sahitya teacher, Sri Chamarajendra Sanskrit College, Bangalore.	30 in grade 30—3—45	Pass certificate of the Vidwat examination parts I and II in Sahitya or any equivalent examination.	Do ..	One year	
292. Office of the Director of Industries and Commerce, Bangalore.	Clerk, Industrial School, Shimoga.	30 in grade 30—2—40	S.S.L.C.	Do ..	Ten months	Candidates who have passed Accounts test and possess knowledge in typing will be preferred.
293. Office of the District and Sessions Judge, Bangalore.	Amin, Munsiff's Court, Chikballapur.	20 in grade 20—1—26	L. S. or a Certificate of having studied in the V Form of a Recognised High School.	Do	Permanent	The selected candidate should furnish a cash security of Rs. 50.
294. Office of the District and Sessions Judge, Bangalore Division.	Clerk, Munsiff's Court, Chikballapur.	25 in grade 25—1—30	S. S. L. C.	Do ..	Till end of June 1931	
295. Office of the District Educational Officer, Mysore.	Assistant Master, Government Middle School, Talkad.	20	Do	Do ..	Permanent	
296. Office of the District Educational Officer, Kolar.	Assistant Master, Primary Boys' School, Shillingere.	15	L. S. or a Certificate of having studied in the V Form of a Recognised High School.	Do ..	Till 1st March 1931 ..	Trained men preferred.
297. Office of the District Educational Officer, Tumkur District.	Assistant Master, Primary Boys' School, Honnavalli, Tiptur Taluk.	15	Do do ..	Do ..	Temporary	
298. Do do ..	Assistant Master, Primary Boys' School, Dodderi, Madhugiri Taluk.	15	Do do ..	Do ..	Do	
299. Office of the District Educational Officer, Kolar.	Training substitute ..	13	Urdu L. S.	Do ..	Till 1st April 1931	
300. Office of the District Educational Officer, Mysore.	Master, Primary Boys' School, Halayur.	15	L. S. or a Certificate of having studied in the V Form of a Recognised High School.	Do ..	Six months	
301. Do do ..	Assistant Master, Primary Boys' School, Hungala, Gundulpet.	15	Do do ..	Do ..	Do	
302. Do do ..	Assistant Master, Primary Boys' School, Dinkadusettihalli, Krishnarajpet Taluk	15	Do do ..	Do ..	Do	
303. Office of the District Educational Officer, Chitaldrug District.	Music Master, New Primary Girls' School, Chitaldrug.	15	Do with music qualification	Do ..	Permanent ..	Only candidates who possess music qualification and who can operate Musical instruments, need apply.

N.B.—The following vacancies are cancelled.

No. 196 published in the *Mysore Gazette*, dated 10th July 1930.
No. 215 do do do
No. 132 do do do

The Headquarter of the Chief Inspector of Mines is Oorgaum and not Bangalore and the pay of vacancy No. 265 (Mining Attendant) is Rs. 30 in grade 30—2—40 and not Rs. 32—2—40 as advertised in the *Mysore Gazette*, dated 31st July 1930.

By Order,
D. C. SUBBARAYAPPA,
Secretary, Central Recruitment Board.

Serial No. and name of office	Designation of appointment	Pay of appointment	Qualifications required of candidates	Latest date for submitting application	Duration of the vacancy	Remarks
A.—(GENERAL VACANCIES) OPEN TO ALL CLASSES.						
304. Office of the Director of Agriculture in Mysore, Bangalore.	Analyst, Chemical Section, Agricultural Department.	Rs. 70	A Degree of the Mysore University (in Chemistry) or any other University.	28th August 1930 ..	Till end of June 1931	
305. Office of the Chief Electrical Engineer in Mysore, Bangalore	Accounts Clerk and Storekeeper.	35 in grade 35—3—65	S. S. L. C. and Accounts (Higher) .	Do ..	Temporary for the present. But likely to become permanent	
306. Office of the Director of Agriculture in Mysore, Bangalore.	Depot Clerk, Yedatore .	30	S. S. L. C. .. — ..	Do ..	Temporary ..	Candidates who have passed Accounts test preferred. The selected candidate should furnish cash security of Rs. 200.
307. Do do ..	Clerk, Office of the Superintendent, Amrit Mahal Department.	35	Do .. —	Do ..	Till end of March 1931 ..	Candidates who have passed Accounts test and have office experience will be preferred.
B. (SPECIAL VACANCIES) RESERVED FOR BACKWARD COMMUNITY CLASSES.)						
308. Office of the Director of Public Instruction in Mysore, Bangalore.	Assistant Master, Maharaja's High School, Mysore.	Pay according to qualifications.	A Degree of the Mysore University or of any other recognised University with Botany and Zoology.	28th August 1930 ..	Temporary, but likely to become permanent.	
309. Do do ..	Head Master, Urdu Middle School, Hiriyur.	50—5—75	A Degree of the Mysore University or of any other recognised University.	Do ..	Permanent ..	A Mohamedan graduate is required. He will be started on Rs. 60 per mensem in grade Rs. 50—5—75.
310. Do do ..	Head Master, Urdu Middle School, Kempanahalli	50—5—75	Do do ..	Do ..	Do	Do
311. Do do ..	Head Master, Urdu Middle School, Hounali.	50—5—75	Do do ..	Do ..	Do	Do
312. Do do ..	Head Master, Urdu Middle School, Mudgere.	50—5—75	Do do ..	Do ..	Do	Do
313. Office of the Director of Agriculture in Mysore, Bangalore.	Accountant, Serum Institute	50	Do do ..	Do ..	Temporary .. .	Candidates who have passed Accounts test will be preferred.
314. Office of the Deputy Commissioner, Kolar District.	Head Clerk, 1st Court, Kolar	50	Do do ..	24th August 1930 ..	Temporary, but likely to become permanent	
315. Office of the Chief Electrical Engineer in Mysore, Bangalore.	Accounts Clerk and Storekeeper	35 in grade 35—3—65	S. S. L. C. and Accounts Higher ..	Do ..	Do .	The selected candidate should give an undertaking to serve the Department for not less than three years, if so required.
316. Do do ..	Typist, Mysore Power and Light Office.	30 in grade 30—3—45	Do and Typewriting (Senior) ..	Do ..	Do .	Do
317. Do do ..	Bill Clerk, Bangalore Power and Light Office.	30 in grade 30—3—45	Do and Book-keeping ..	Do ..	Till 9th July 1932	
318. Do do ..	Clerk	30	S. S. L. C. .. — ..	Do ..	Till 28th January 1931 ..	Those who have passed Typewriting will be preferred.
319. Office of the Director of Agriculture in Mysore, Bangalore.	Depot Clerk, Hassan ..	30	Do	Do ..	Permanent ..	Candidates who have passed Accounts test preferred and will be on probation for one year. The selected candidate should furnish cash security of Rs. 200.
320. Do do ..	Do Dodballapur ..	30	Do	Do ..	Temporary . ..	Candidates who have passed Accounts test preferred. The selected candidate should furnish cash security of Rs. 200.

Serial No. and name of office	Designation of appointment	Pay of appointment	Qualifications required of candidates	Latest date for submitting applications	Duration of the vacancy	Remarks
		Rs.				
321. Office of the Director of Public Instruction in Mysore, Bangalore.	Assistant Master, Maharaja's High School, Mysore.	65	A degree of the Mysore University or of any other recognised University.	28th August 1930 ..	Temporary ..	Mathematics graduates preferred
322. Office of the Superintending Engineer, Shimoga Circle.	Clerk, Circle Office ..	30	S. S. L. C.	Do ..	Till end of June 1931 ..	Candidates who have passed Typewriting examination will be preferred.
323. Do do ..	Sub-Overseer, Shimoga Division.	35 in grade 35-5-2-80	Sub-Overseer's Test	Do ..	Temporary	
324. Office of the Director of Public Instruction in Mysore, Bangalore.	Accounts clerk, Financial Branch.	35 in grade 30-3-60-2½-65	S. S. L. C.	Do ..	Temporary but likely to become permanent.	Candidates should have good knowledge in Kannada.
325. Office of the Director of Agriculture in Mysore, Bangalore.	Laboratory man, Coffee Experimental Farm, Balehonnur.	30	Do	Do ..	Temporary for one year	Candidates who have experience for at least one year in a recognised laboratory will be preferred.
326. Office of the District Educational Officer, Tumkur District.	Headmaster, Urdu Incomplete Middle School, Chikneikanahalli.	25	Do	Do ..	Temporary ..	Trained candidates preferred
327. Do do ..	Headmaster, Urdu Primary Boys' School, Madhugiri.	25	Do	Do ..	Do ..	Do
328. Office of the Deputy Director of Public Instruction, Mysore Division.	Headmaster, Urdu Primary Boys' School, Hasean.	25	Do	Do ..	Six months ..	Do
329. Office of the Registrar of Co-operative Societies in Mysore, Bangalore.	Clerk, Office of the Assistant Registrar of Co-operative Societies, Tumkur Division.	25 in grade 25—2½—50	Do	Do ..	About three months but likely to continue longer.	Good knowledge of Kannada is essential.
330. Office of the Director of Agriculture in Mysore, Bangalore.	Depot clerk, Hole-Narsipur ..	30	Do	Do ..	Six months ..	Candidates who passed Accounts lower will be preferred. The selected candidate should furnish a cash security of Rs. 200.
331. Do do	Do Chitaldrug ..	30	Do	Do ..	Three years ..	Do do
332. Do do ..	Do Nagamangala ..	30	Do	Do ..	Permanent ..	Candidates who have passed Accounts test will be preferred. The selected candidate will be on probation for one year, and he should furnish cash security of Rs. 200.
333. Do do ..	Fieldman, Magadi ..	20 in grade 20—2—30	A pass in the S. K. V. D. Patasala Hassan School, or the Ramakrishnapur School.	Do ..	Do ..	The selected candidate should furnish cash security of Rs. 100
334. Do do ..	Fieldman, Biochemical section Agricultural Department.	25	Do do ..	Do ..	Three years ..	Do do

Serial No. and name of office	Designation of appointment	Pay of Appointment	Qualifications required of candidates	Latest date for submitting applications	Duration of the vacancy	Remarks
		Rs.				
335. Office of the Director of Industries and Commerce in Mysore, Bangalore.	Drainage clerk, Channapatna Silk Farm.	25	S. S. L. C.	28th August 1930 ..	One year and 1 month ..	Persons possessing office experience will be preferred.
336. Office of the District Judge, Shimoga.	Clerk, Munsiff's Court, Chitaldrug.	25 in grade 25—1—30	Do	Do ..	Nine months	
337. Office of the Deputy Commissioner of Chitaldrug District.	Junior Gumasta, Hiriyur Taluk Office.	25	Do	Do ..	Five and half months	
338. Office of the District Educational Officer, Tumkur.	Leave Substitute, Primary School, Tiptur, Gubbi Taluk.	17	L. S. or a Certificate of having studied in the V Form of a recognised High School.	Do ..	Six months ..	Trained men preferred

N.B.—1. Vacancy No. 1524 published in the *Mysore Gazette*, dated 21st January 1930 is cancelled
2. The vacancy of Assistant Master, District Normal School, Hassan advertised as vacancy No. 257 is in Tumkur and not in Hassan
3. The pay of Drawing Master, District Normal School, Tumkur advertised as vacancy No. 258 is Rs 30 fixed and not in the grade of Rs. 30—3—46.

By Order,
D. C. SUBBARAYAPPA,
Secretary Central Recruitment Board.

EXHIBITION COMMITTEE.

Notice, dated 12th July 1930.

Applications for running an Indian Restaurant or European Restaurant in the Exhibition Grounds for one month from the 15th of September 1930 will be received by the Secretary, Exhibition Committee, on or before the 1st September 1930.

The applications should be sent by Registered Post and be accompanied by a cash deposit of Rs. 50 as earnest money which will be returned in the case of those whose applications are not accepted.

A schedule of rates for the various kinds of refreshments and meals should accompany each application.

Final acceptance of the application will rest with the Chairman who reserves the right to accept or reject any application without assigning reasons therefor.

The successful applicant should execute a Bond that he would sell wholesome foodstuffs prepared in unadulterated ghee at the rates approved by the Committee and would abide by certain other conditions mentioned in the bond.

T. L. KANTAM,
Secretary.

THE MYSORE DASARA

EXHIBITION, 1930

will be held

from 25th September to 9th October

◇◇◇◇◇◇◇◇◇◇◇◇

A Hand-book and Guide will be issued and there is space in it for only a limited number of Advertisements

◇◇◇◇◇◇◇◇◇◇◇◇

For Prospectus, Advertisement Rates, etc., please write to—

THE SECRETARY,
The Mysore Dasara
Exhibition Committee,
Public Offices,
BANGALORE.

Registered No. M—1175

The Mysore Gazette.

Vol. 65.] PUBLISHED BY AUTHORITY. [No. 34.

BANGALORE, THURSDAY, AUGUST 21, 1930.

PART VI.

PUBLIC ADVERTISEMENTS.

FOREST DEPARTMENT.

BANGALORE DISTRICT.

Notification dated the 15th August 1930.

The undermentioned quantities of sawn timber will be sold by public auction under the following conditions at the following Timber Depot, Bangalore, behind Usmania Theatre, by the District Forest Officer, Bangalore District, on the date noted hereunder :—

Sl. No.	Name of place	Date of sale	Quantities of timber				Remarks
				Rs.	a.	p.	
1	Government Timber Depot (behind Usmania Theatre).	8th September 1930.	Hunal ... Mathi ... Nandi ...	399	10	3	More or less
			and creosoted timber	187	10	8	

Hours of sale—4 P.M. to 6 P.M.

N.B.—Rafters and reepers vary in lengths and girths from 8 to 12 ft. and 4″ × 2″ to 6″ × 3″ respectively.

If the sale is not concluded on the date of sale it will be held on the following day at the same time.

Conditions.

1. Each bidder shall place a deposit of Rs. 200 with the officer conducting the sale but defaulters to the Department will not be allowed to bid at the sales.

In the case of purchasers of timber in small quantities full value thereof, will be accepted if tendered on the spot, and the payment of deposit in such cases will not be insisted upon.

2. Any person bidding at the sale may be required by the officer conducting the sale to state whether he is bidding on his own behalf or as an agent, and in the latter case, to produce a written authority duly signed by the principal.

3. The highest bidder shall ordinarily be the purchaser, but the officer conducting the sale can reject any bid or stop the sale at any stage without assigning any reason to the intending purchasers.

4. Immediately after the lot is knocked down to him, the successful bidder shall sign his name opposite the number and specification of the lot bought by him in a book provided for the purpose. Such signature shall be held as admission on his part of having bought such lot and of having accepted the terms of the sale as herein specified. The sale is subject to the confirmation of the Chief Conservator of Forests.

5. After conclusion of the sale, each purchaser shall pay 10 per cent of the amount in cash to the officer conducting the sale and obtain in return from him a receipt vouching for the payment of the one tenth value as well as the initial deposit of Rs. 200. Should any purchaser fail to comply with this rule, the initial deposit of Rs. 200 shall at once be forfeited to Government and the officer conducting the sale shall be at liberty to resell the timber purchased by such defaulter who shall be required to make good any loss, but shall not participate in any profit from such resale. The amount due by such defaulter on account of loss from resale shall be recovered from him as a revenue demand under section 79 of the Mysore Forest Regulation. In calculating such losses, the initial deposit forfeited to Government shall not be taken into account.

In case of resales for default of payment of value where no bidders are forthcoming, it will be open to the District Forest Officer to fix such price as may appear to him to be reasonable and to proceed for the recovery from the defaulter of the balance if any, after deducting the price so fixed from the original sale amount. A registered notice should be issued to the defaulter intimating the price fixed by the District Forest Officer, for the unsold wood and the amount still due from him which will be recovered as arrears of land revenue.

6. The deposits tendered by the unsuccessful bidders shall be returned immediately after the sales are concluded, those of successful bidders being lodged in the Savings Bank as security deposit.

7. The full value of all timber purchased shall be paid for within 30 days after the date of sale or within 15 days after the date of the notice of the confirmation of the sale, whichever is later. In case of purchasers of above Rs. 1,000 in value, the purchaser shall be permitted to pay up the balance in instalments of not less than Rs. 1,000 provided the full value is paid not later than the 30th June 1930. The money shall be paid into such treasury as the District Forest Officer may direct, within the time specified.

8. If the amount is not fully paid for by the purchaser before the dates fixed above the initial deposit as well as the other moneys already paid in, shall be forfeited to Government and all or any portion of the timber not fully paid for shall be resold at the risk of the purchaser in the manner prescribed for default of payment of one-tenth value in clause 5 *supra*.

9. No timber lot shall be permitted to be removed by the purchaser unless it has been paid for in full, calculated at the rates at which the timber is knocked down to him at the time of sale, excluding the 10 per cent deposit paid for the lot at the time of the sale; and no timber shall be removed from the depot unless a permit is obtained from the Forest Officer in charge of the depot. The earnest money will not be adjusted towards the value of timber, until 90 per cent of the purchase money over and above the security deposit has been paid.

10. Timber purchased should be removed as early as possible, and in no case should it be allowed to remain longer than 90 days after the dates fixed in clause 7 *supra*. Timber not removed after purchase will remain in the Depot at the risk of the purchaser from the date of the confirmation of the sale.

11. If the timber is not removed within the time allowed the same may, after ten days' notice to the purchaser, be sold in public auction and the proceeds will be given to the purchaser after defraying all the expenses in connection with the resale.

12. The deposit of Rs. 200 will remain as security for the due fulfilment of all and every one of the terms of sale, for the breach of any of which by the purchaser, the District Forest Officer shall be entitled to forfeit the deposit in whole or in part and in the event of such forfeiture the sum so forfeited shall be immediately made good by the purchaser so long as the transaction is not finally closed. The security deposit or the balance thereof, if any, shall be returned to the purchaser after the full value of timber purchased has been paid for and the timber fully removed.

B. N. IYENGAR,
District Forest Officer,

KOLAR DIVISION.

Notice.

The attention of the public is invited to the Notification published in the *Mysore Gazette*, Part VI page 941 to 942 calling for Tenders for Restoring Hunasanahalli Jambukere Regd. No. 748 of Bowringpet Taluk.

The last date for tender is 1st September 1930.

N. LAKSHMINARASIMHAIYA,
Executive Engineer.

KOLAR DISTRICT.

Notification dated 14th August 1930.

It is notified for general information that the exclusive right of collecting Minor Forest Produce, Tamarind and Seethapal on all Government unoccupied lands, Amruth Mahal Kavals, State Forests, Reserved lands and plantations as per particulars noted below will be sold by public auction by the District Forest Officer, Kolar District.

For further particulars please see Notification dated 29th April 1930 pulished in Part VI of *Mysore Gazette*, dated 14th August 1930.

Name of Taluk	Name of produce	Place of sale	Date of sale
Goribidnur ...	Tamarind and Seethapal.	Travellers' Bungalow, Goribidnur.	23rd August 1930
Bowringpet ...	M. F. P. and Tamarind and Seethapal.	Travellers' Bungalow, Bowringpet.	3rd September 1930

M. A. VARADACHAR,
District Forest Officer.

HASSAN DISTRICT.

Abstract Notification dated the 27th July 1930.

The attention of the public is invited to the detailed notification of date, regarding the sale of the right of collecting Honge leaves and seeds for the two years 1930-32, in certain taluks of the Hassan District, published on pages 897-898, Part VI of the *Mysore Gazette*, dated the 7th August 1930.

MAMOMED PIR,
District Forest Officer.

SHIMOGA DIVISION.

Abstract Notification dated 24th July 1930.

Attention of the public is invited to Notification, dated the 24th instant, published on pages 898-900, Part VI of the *Mysore Gazette*, dated 7th August 1930, calling for tenders for collection and removal of Minor Forest Produce of Shimoga Taluk.

C. A. JABBAR,
District Forest Officer.

KADUR FOREST DIVISION.

Abstract Notification dated 24th June 1930.

The attention of the public is invited to the grass lease sale notification of the several plantations of this Division published on page 917, Part VI of the *Mysore Gazette*, dated 7th August 1930.

Abstract Notification dated 24th July 1930.

The attention of the public is invited to the Notification calling for tenders for the purchase of right of collecting the Minor Forest Produce in the several Taluks of this Division during the year 1930-32, published on pages 901 to 903, Part VI of the *Mysore Gazette*, dated 7th August 1930.

Notification dated 14th August 1930.

It is h ereby notified for general information that the following materials used for tiger capturing operations will be sold by public auction by the Range Officer, Kadur, at Bukkasagara on 10th September 1930, as per conditions noted below:—

120 Arecanut poles measuring 12' in length.
27 Do do split in two's.
40 Pieces of Coir rope.

CONDITIONS.

1. Each bidder should deposit Rs. 5 per lot before bidding, and satisfy the Officer conducting the sale what he has solvency to pay up for what he purchases

2. The sale is subject to the confirmation by the District Forest Officer, Kadur Division.

3. The full amount of purchase should be deposited with the Range Officer as soon as the sale is completed and on receipt of its confirmation the material will be handed over to the purchaser.

4. If the highest bidder fails to pay up the balance due as required in para 3 *supra* the material will be resold at once at the risk of the original purchaser who will be held responsible for any loss in the resale but will not participate in any profit arising thereby The loss, if any, will be recovered as arrears of Land Revenue.

S. VENKATAVARADIENGAR,
District Forest Officer.

ENGINEERING DEPARTMENT.

BANGALORE DIVISION,

Abstract Notifications.

The attention of the public is invited to *Mysore Gazette* Notification No. 32, pages 922 Part VI, dated 7th August 1930, calling for tenders for the restoration of Mathanallur Tank of Anekal Taluk.

The last date of receipt of tenders is 8th September 1930.

The attention of the public is invited to the *Mysore Gazette* Notification No. 32, page 921, Part VI, dated 7th August 1930, calling for tenders for restoration of the Chennasandra Minor Tank of Hoskote Taluk.

Last date of receipt of tender is 8th September 1930.

N. G. KRISHNA IYENGAR,
Executive Engineer.

KOLAR DIVISION.

Abstract Notification dated 29th July 1930.

The attention of the public is invited to the notification published in the *Mysore Gazette*, Part VI, pages 907 and 908, dated 7th August 1930, calling for tenders for improving the Feeder Channel from Chitravati Anicut to Hosahudya Kenginakere, Bagepalli Taluk.

The latest date of tender is 2 P.M., 28th August 1930.

Abstract Notification dated 29th July 1930.

The attention of the public is invited to the notification published in the *Mysore Gazette*, Part VI, pages 923 and 924, dated 7th August 1930, calling for tenders for Restoring Volagamadi Royarkere Regd., No. 593 of Bowringpet Taluk.

The last date of tender is 2 P.M., 28th August 1930.

Abstract Notification dated 29th July 1930.

The attention of the public is invited to the notification published in the *Mysore Gazette*, Part VI, pages 906 and 907, dated 7th August 1930, calling for tenders for restoring Sonnapalli Diguvakunte of Srinivaspur Taluk.

The last date of tender is 2 P.M., 28th August 1930.

M. LAKSHMINARASINHAIYA,
Executive Engineer.

MYSORE DIVISION

Abstract Notification dated 31st July 1930.

"Reference is invited to the advertisement published in detail in Part VI of the *Mysore Gazette*, dated 7th August 1930, on pages 308 and 309 for "Repairing and improving the Nanjeer's Shrine at Melkote, Seringapatam Taluk."

K. NARAYANA IYENGAR,
Executive Engineer.

SHIMOGA DIVISION.

Dated 7th August 1930.

Notice is hereby given that sealed tenders will be received by 3 P.M. at the Office of the Executive Engineer, Shimoga Division, up to 12th September 1930, for restoring Bandalika

Nagakeri Reg. No. 1596, Shikarpur Taluk. An approximate estimate of quantities is given below. These quantities are not guaranteed. The work should be completed by the end of June 1931.

2. The plans, detailed estimate and conditions may be seen at the Executive Engineer's Office at Shimoga, between the hours of 11 A.M. to 5 P.M.

3. Tenders should be submitted on printed forms which may be obtained from the Executive Engineer. The tenders should be accompanied by a statement in the form given below, showing the rates at which all the different items specified will be executed.

4. Each tender must be accompanied by a deposit of rupees eight hundred in cash or Government Promissory Notes, as earnest money, and be superscribed "Tender for restoring Bandalika Nagakeri Reg. No. 1596, Shikarpur Taluk" in default of which, tenders will be rejected.

5. The final acceptance of any tender will rest with the Executive Engineer, who does not bind himself to accept the lowest or any tender or to assign any reason whatever for the rejection of any tender.

6. Within eight days of the acceptance of the tender, the successful competitor will be required to execute the usual contract bond, in default of which, his tender will be considered cancelled, and his earnest money will be forfeited.

7. The name of the successful competitor, whose tender has been accepted, will be posted on the notice board in the Executive Engineer's Office in due course. No enquiries regarding the acceptance or rejection of a tender will receive any reply.

8. On acceptance of one of the tenders, the earnest money of rejected tenders will be returned.

Estimate for restoring Bandalika Nagakeri Reg. No. 1596, Shikarpur Taluk.

Serial No.	Description of work	Per	Quantity
I	Bund :—		
	1. Clearing jungle	Lump	sum
	2. Cutting steps and grips in old bund to receive fresh earth.	Lump	sum
	3. Clearing silt in the breached portion and cutting steps in the sides for grip.	C.yds.	1,467
	4. Excavating foundation for puddle wall ...	"	160
	5. Puddle wall with watering and tamping ...	"	409
	6. Earthwork to breached portion with watering and tamping. (4 C.yd. earth to 1 C.yd. of gravel.)	"	4,181
	7. Providing jelly dram to the breach ...	"	42
	8. Earthwork to bund with watering and tamping.	"	10,303
	9. Gravelling the top of bund with watering and consolidation ½ mile lead.	"	266
	10. Turfing the slopes front and rear ...	Sqrs.	1,186
	11. Providing and fixing grade stones including figuring and painting.	No.	29
	12. Providing and fixing B. M. stones including painting and figuring.	"	2
	13. Providing and fixing date and Register No. stone.	"	1
	14. Providing and fixing top width stone ...	"	20
	15. Do Gange stone ...	"	1
II	Constructing a masonry C. I. pipe sluice of diameter 61 C. S. 5 :—		
	1. Earthwork excavation ...	C.yds.	172
	2. Refilling the above with watering and consolidation.	"	165
	3. Concrete surki mortar ...	C.ft.	310
	4. Size stone in surki mortar ...	"	755
	5. Burnt stone slabs 6" thick dressed and fixed ...	Sq. ft.	83
	6. Pointing with cement ...	Sqrs.	9·20

Serial No.	Description of work	Per	Quantity
	7. Rough stone revetment with jelly packing	C.yds.	71
	8. Drilling holes in slabs ...	No.	3
	9. Providing [illegible] and [illegible] with [illegible] arrangement.	Lump sum	
	10. Supplying and fixing 9" diameter cast iron pipes including transit charges.	Rft.	45
	11. Miscellaneous items such as baling water, etc.	Lump sum	
III	Constructing a cast iron pipe sluice at (C. S. 14) 9" dia. same as above.	...	...
IV	Constructing a waste weir 140 ft. long at right flank :—	...	.
	1. Earthwork excavation :—		
	Hard gravel	C.yds.	25
	Soft rock	"	13
	Hard rock	"	10
	2. Concrete in surki mortar	C.ft.	328
	3. Size stone in surki mortar	"	1,1[illegible]
	4. Pointing with cement	Sqr.	14·12
	5. Rough stone revetment with jelly packing ...	C.yd.	15
	6. Cement concrete with cement plastering ...	C.ft.	70
	7. Drift and approach clearing	Lump sum	
	8. Blasting rock with dynamite	C.yd.	95
	9. Miscellaneous such as baling, etc. ...	Lump sum	
	10. Benching [illegible] the centre of bund and abutting the masonry with cement pointing, etc.	Lump sum	

Bangalore, [illegible] 1930.

Notice is hereby given that sealed tenders will be received by 3 P.M. at the Office of the Executive Engineer, Shimoga [illegible] 10th September 1930, for constructing Bar Sepoys' quarters at Kansi [illegible] approximate estimate of quantities is given below. These quantities are not guaranteed. The work should be completed by the end of June 1931.

2. The plans, detailed estimate and conditions may be seen at the Executive Engineer's Office at Shimoga, between the hours of 10 A.M. to 5 P.M.

3. Tenders should be submitted on printed forms which may be obtained from the Executive Engineer. The tenders should be accompanied by a statement in the form given below showing the rates at which all the different items specified will be executed.

4. Each tender must be accompanied by a deposit of Rs. 500 in cash or Government Promissory Notes as earnest money, and be superscribed "Tender for Constructing Bar Sepoys' Quarters at Kansi", in default of which, tenders will be rejected.

5. The final acceptance of any tender will rest with the Executive Engineer, who does not bind himself to accept the lowest or any tender or to assign any reason whatever for the rejection of any tender.

6. Within eight days of the acceptance of the tender, the successful competitor will be required to execute the usual contract bond, default of which his tender will be considered cancelled, and his earnest money will be confiscated.

7. The name of the successful competitor, whose tender has been accepted, will be posted on the notice board in the Executive Engineer's office in due course. No enquiries regarding the acceptance or rejection of a tender will receive any reply.

8. On acceptance of one of the tenders, the earnest money on rejected tenders will be returned.

Abstract estimate of quantities for constructing two blocks of Bar Sepoys' quarters (4 units) at Kumsi as per modified design.

No.	Items of work	Per	Quantity
	FOR ONE BLOCK OF 4 UNITS.		
1	Earthwork excavation for foundation and filling in basement.	C.yd.	102
2	Stone jelly concrete in mortar	C.ft.	460
3	Burnt brick in clay for foundation and basement ...	"	3,542
4	Burnt brick in clay for superstructure	"	2,738
5	Burnt brick in mortar	"	614
6	Burnt stone slabs 4" to 5" thick roughly dressed and fixed.	S.ft.	522
7	Honne wood battened door with iron fittings, complete.	"	288
8	Honne wood battened windows with iron bars and fastenings and shutters, complete.	"	72
9	Honne wood ventilators with iron bars shutters, etc., complete.	Sq.ft.	18
10	Carting and fixing the old available wood work from the old bar lines at Shimoga including planning.	C.ft.	138·45
11	Carting and fixing available Mangalore tiles from the old bar lines with new reepers including fixing.	Sqr.	25·84
12	Ridge tiles set in mortar and cement pointing after carting the old tiles from Bar lines.	R.ft.	175
13	Fixing M. S. M. Railings including painting, etc., complete.	"	115
14	Providing zinc sheet for valleys over ½" jungle wood plank, complete.	S.ft.	216
15	Teakwood eave board 9" x 1" including chocolate painting.	R.ft.	417
16	Providing Mangalore ventilating tiles ...	No.	8
17	Providing stone pestle and mortar	"	4
18	Chunam plastering	Sqr.	36·61
19	Mud plastering with cowdung wash	"	39·22
20	White washing two coats	"	74·83
21	Flooring with 3" concrete and plastering with cement including cutting tiles.	"	12·75
22	Chocolate painting two coats	"	7·56
23	Tarring sides of doors, windows and woodwork resting on walls.	"	2·00
24	Providing teakwood finials, big	Each	2
25	Do small	"	4
26	Teakwood pendents, big	"	6
27	Providing teakwood pendents, small	"	8
28	Constructing sinks in bath room and providing wall shelves with pegs and planks 15" wide at 2 rooms 8 ft. in length with drain pipes and constructing seats in latrine for 4 units.	Lump	sum
29	Clearing site, levelling ground and gravelling open yard.	Lump	sum
30	Copying with burnt brick in mud including chunam plastering.	R.ft.	188

Notice dated 7th August 1930.

Notice is hereby given that sealed tenders will be received by 3 P.M. at the Office of the Executive Engineer, Shimoga Division, up to 11th September 1930, for the modified estimate for constructing the New Barr Sepoys lines at Shimoga (10 huts in each line). An approximate estimate of quantities is given below. These quantities are not guaranteed. The work should be completed by the end of June 1931.

2. The plans, detailed estimate and conditions may be seen at the Executive Engineer's Office at Shimoga between the hours of 11 A.M. to 5 P.M.

3. Tenders should be submitted on printed forms which may be obtained from the Executive Engineer. The tenders should be accompanied by a statement in the form given below, showing the rates at which all the different items specified will be executed.

4. Each tender must be accompanied by a deposit of Rs. 1,000 in cash or Government Promissory Notes, as earnest money, and be superscribed "Tender for the modified estimate for constructing the New Barr Sepoys' line at Shimoga (10 huts in each line)" in default of which tenders will be rejected.

5. The final acceptance of any tender will rest with the Executive Engineer, who does not bind himself to accept the lowest or any tender or to assign any reason whatever for the rejection of any tender.

6. Within eight days of the acceptance of the tender, the successful competitor will be required to execute the usual contract bond; in default of which his tender will be considered cancelled, and his earnest money will be forfeited.

7. The name of the successful competitor, whose tender has been accepted, will be posted on the notice board in the Executive Engineer's Office in due course. No enquiries regarding the acceptance or rejection of a tender will receive any reply.

8. On acceptance of one of the tenders, the earnest money on rejected tenders, will be returned.

Modified estimate for constructing the New Barr Sepoys' Lines at Shimoga (10 huts in ach block.)

No.	Description of work	Per	Quantity
1	Earthwork excavation in gravelly soil and filling in basement ...	C.yd.	247
2	Stone jelly concrete in chunam mortar (jelly to mortar 2 to 1 proportion).	C.ft.	1,777
3	Size stone in clay including bond stones for foundation and basement.	"	6,852
4	Burnt brick in clay superstructure	"	9,958
5	Burnt brick in mortar	"	2,718
6	Burnt stone slabs (5" to 6") one line dressed and fixed ..	S.ft.	1,318
7	Honne wood battened doors with double shutters, iron clamps, and fitting, etc., complete.	"	390
8	Honne wood battened doors with single shutters iron clamps, and fitting, etc., complete.	"	540
9	Honne wood battened windows with shutters in 4 pieces, and ⅜" iron bars, iron clamps and fittings, etc., complete.	"	358
10	Jungle wood wrought and put up including wood oiling and creosoting (Honne or Nandi) and tarring the portions coming on walls or fixing charges of wood is supplied departmentally.	C.ft.	384·47
11	Roofing with first class Mangalore tiles on teak reepers and fixing the eave tiles with wires, complete.	Sqrs.	71·46
12	Mangalore ridge tiles set in mortar and cement pointing, complete.	R.ft.	444
13	Providing plain zinc sheets for valleys over ½" teak wood planking	Sq.ft.	500
14	Mud plastering inside with cowdung washing, complete ...	Sqr.	155·92
15	Chunam plastering, out side	"	108·38
16	Cement pointing to basement	"	15·28
17	White and colour washing two coats	"	292·10
18	Coping to compound wall with burnt brick in mortar and chunam plastering.	R.ft.	501
19	Flooring with stone jelly concrete in chunam 3" thick and plastering with ½" cement mortar and cutting false tiles over it.	Sqrs.	33·89
20	Rendering the above flooring with two coats of gopicolour and rubbing and smoothening the same.	"	21·64
21	Constructing drains (6" × 8" average waterway) with jelly concrete foundation and brick in mortar sides and cement plastering, complete.	R.ft.	275
22	Constructing seats in latrine with step and urinal drains and cudappa slab foot rest, etc., complete.	Each	10

No.	Description of work	Per	Quantity
23	Supplying and fixing stone mortar and pestle	Each	10
24	Constructing sinks in bath room and kitchen with cuddapah slabs flooring on concrete bed and cement pointing, etc., complete.	"	20
25	Honne wood eave board plain (9"×1")	R.ft.	578
26	Providing and fixing Honne wood railings to the front verandahs with frames, vertical and cross pieces, etc., complete.	S.ft.	107
27	Chaccolate painting two coats	Sqr.	47·79
28	Providing and fixing Honne wood wall shelves with planks 1" thick and pegs, etc., complete.	S.ft.	235
29	Supplying and fixing in cement galvanized iron pipes of 1¼' long and 1½" diameter for drains in bath rooms.	Each	20
30	Supplying and fixing turned wooden pegs (coat hangers) in walls.	"	80
31	Flooring with 1½" caddapah slabs on 3" concrete bed and cement pointing, complete.	Sqr.	1·40
32	Supplying and fixing caddapah slabs at sides of walls inside the latrine with mortar and cement pointing to prevent the action of uric acid on walls to 2 feet height from ground.	"	3·15
33	Wood oiling to reepers in Mangalore tiled roofing (two coats)...	"	17·86
34	Providing and fixing zinc sheet chimneys 6" diameter with caps on roof and with bottom planks and cement mortar bond round the same, complete.	Each	20
35	Constructing mortar bond in valleys with cement and plastering at sides, etc., complete.	R.ft.	166
36	Constructing chunam borders or binding walls over roof with brick in mortar and plastering, etc., complete (9" x 9").	"	115
37	Providing small mortar bonds on roof by the side of walls, connecting the roof and the wall.	"	100
38	Gravelling the open yard in compound and tamping complete ...	C.yd.	31
39	Supplying and fixing wooden turned finials including painting complete (big size) over hipped and gabled roof.	Each	7
40	Supplying and fixing turned wooden pendents (small size) ...	"	20
41	Plastering with cement mortar the sills of windows and ventilators and making a drain hole in the frame.	"	44
42	Constructing dwarf walls 9" x 9" with brick in mortar and cement plastering, to protect the cuddapah slab flooring in the open yard.	R.ft.	35
43	Preparing and fixing a date stone with chiseling letters, etc., complete.	Each	1

R. L. STEELE,
Executive Engineer.

KADUR DIVISION.

Dated 15th August 1930.

Notice is hereby given that sealed tenders will be received at the Office of the Executive Engineer, Kadur Division, up to 8th September 1930, for constructing two quarters for Barr Officers at Chikmagalur. An approximate estimate of quantities is given below. These quantities are not guaranteed. The work should be completed by the end of March 1931.

2. The plans, detailed estimate and conditions may be seen at the Executive Engineer's Office at Chikmagalur, between the hours of 11 A.M. and 5 P.M. on working days.

3. Tenders should be submitted on printed forms which may be obtained from the Executive Engineer. The tenders should be accompanied by a statement in the form given below, showing the rates at which the different items specified will be executed.

4. Each tender must be accompanied by a deposit of Rupees ninety only in cash or Government Promissory Notes, as earnest money, and be superscribed "Tender for constructing two quarters for Barr Officers at Chikmagalur in default of which, tenders will be rejected.

5. The final acceptance of any tender will rest with the Executive Engineer, who does not bind himself to accept the lowest or any tender or to assign any reason whatever for the rejection of any tender.

6. Within eight days of the acceptance of the tender, the successful competitor will be required to execute the usual contract bond, in default of which his tender will be considered cancelled and his earnest money will be forfeited.

7. The name of the successful competitor whose tender has been accepted will be posted on the notice board in the Executive Engineer's Office in due course. No enquiries regarding the acceptance or rejection of a tender will receive any reply.

8. On acceptance of one of the tenders, the earnest money on rejected tenders will be returned.

9. Rates should be noted for each item of work.

10. Percentage quotations either below the lowest tender or sanctioned estimated amount will not be accepted.

11. The contract must not be sub-let.

12. No claims for enhanced rates will be preferred of tender and during the course of execution of work

13. In all matters of dispute regarding quality of work, rates, etc. the decision of the Superintending Engineer, Shimoga Circle, is final and legally binding.

Approximate quantities for constructing two quarters for Barr Officers at Chikmagalur :—

Sl. No.	Particulars of work	Per	Quantity	Rate	
				In figures	In words
				Rs. a. p.	
1	Clearing site and levelling ground ...	L. S.			
2	Earthwork excavation and filling basement ...	C.yd.	54		
3	Burnt stone in mud	C.ft.	2,212		
4	Do mortar	,,	780		
5	Do in mud	,,	2,100		
6	Teakwood battened door with double shutters, tower bolts, stoppers, locking arrangements, etc., complete.	S.ft.	309		
7	Teakwood battened windows big with iron bars hinged stoppers tower bolts rings in 4 halves, etc., complete.	,,	69		
8	Teakwood shelves with cross battened shutters locking arrangement, etc., complete.	,,	24		
9	Burnt stone slabs dressed and fixed in mortar 4½" to 6".	,,	178		
10	Honney wood wrought and put up ...	C.ft.	64·52		
11	Teakwood eave board plain 9" x 1" ...	R.ft.	94		
12	Roofing with First Class Mangalore tiles on teak reepers.	Sqr.	14·96		
13	Ventilating tiles for kitchen, dining and bed rooms.	No.	12		
14	Ridge tiles set in mortar and cement pointed...	R.ft.	47		
15	Caddapah slab filooring on 3" concrete bed and cement pointing.	Sqr.	2·11		
16	Flooring with First Class Mangalore tiles on 3" concrete bed and cement pointing.	,,	5·29		
17	Burnt stone slab 4" flagging, strongly on 3" surki mortar.	S.ft.	0·32		
18	Chunam borders with chunam plastering, etc., complete.	R.ft.	52		
19	2" drain galvanised iron pipes to lead off sullage water.	No.	1		
20	Stone jelly surki concrete 4" U shaped with cement plastering.	R.ft.	8		
21	Slabbed V shaped drain to be fixed in stone jelly surki concrete and cement pointing and plastering, etc., complete (1½' slabs) on either side.	,,	50		
22	Tarring to woodwork imbedded in walls ...	Sqr.	3·00		
23	Plastering with mortar	,,	58·53		
24	Surki plastering	,,	2·20		
25	Burnt cut stone work set in mortar ...	C.ft..	7		
26	Coping over compound wall	R.ft.	122		
27	Wood oiling two coats	Sqr.	3·00		
28	Stone bench nicely dressed and fixed ...	No.	1		
29	White washing two coats	Sqr.	58·53		

L. A. H. WINCKLER,
Executive Engineer.

MISCELLANEOUS DEPARTMENTS.

BANGALORE CENTRAL JAIL.

Notice dated 2nd August 1930.

Notice is hereby given that sealed tenders will be received on Wednesday the 20th August 1930 by the Superintendent, Bangalore Central Jail, for the supply by contract of articles required for petty construction and repairs in the Bangalore Central Jail during the year 1930-31.

Full details of supplies required and conditions for tenders are published in the *Mysore Gazette*, Part VI, pages 914 to 945, dated 14th August 1930.

K. SIDDHARAMAPPA,
Superintendent.

OFFICE OF THE SUPERINTENDENT, GOVERNMENT GARDENS IN MYSORE, BANGALORE.

Notice dated 5th August 1930.

It is hereby notified that the grazing at Sunkal Farm will be sold by public auction at the Office of the Manager at 10 A.M. on Monday the 30th August 1930.

Terms of sale are as follow :—

1. Each bidder may be required on demand to deposit a sum of Rs. 10 as earnest money before he is permitted to bid, which amount will be returned to him at the close of the sale if his bid be not accepted.
2. The highest bidder, who is the purchaser, should, on the spot, deposit 50 per cent of the amount due by him and pay up the balance the next day. In default thereof the grazing lease will be resold at his risk without his participating in any profit that may accrue.
3. The grazing will not be permitted before full payment is made for the same.
4. All sales held by the subordinate official in charge are subject to the confirmation of the Superintendent, Government Gardens and Parks in Mysore, who reserves the right of accepting or rejecting any bid without assigning any reason therefor.
5. In cases of complaints preferred by the purchaser, the decision of the Superintendent, Government Gardens and Parks in Mysore, shall be final.

H. C. JAVARIAH,
Superintendent, Government Gardens and Parks in Mysore.

DEPARTMENT OF AGRICULTURE.

MYSORE SERUM INSTITUTE, BANGALORE.

Tender Notice dated 10th August 1930.

Sealed tenders for the supply of paddy straw required for the animals of the Mysore Serum Institute, at the place mentioned in the annexed schedule will be received by the undersigned at his office in the Institute near Race View, Race Course Road, Bangalore, up to 5-15 P. M. on Friday the 5th September 1930.

The supply on indents shall commence from September 1930, and continue till the end of the official year, *i. e.*, 30th June 1931.

The tenders must be well sealed and superscribed "Tenders for the supply of paddy straw for the animals of the Serum Institute."

The tender rates quoted must include the cost of delivery of the articles to the place mentioned in the annexed schedule. The tenders will be opened at 5-30 P. M., on the same day in the presence of such tenderers as may choose to attend.

The quantity mentioned in the statement is only approximate which the undersigned is not bound to purchase in full. He may, if necessary, order for more or less quantity from the successful tenderer or tenderers.

No claim for compensation on account of rise in price of paddy straw that might be due to whatever cause, shall be entertained during the contract period.

The successful tenderer should be prepared to supply such quantities as are required from time to time upon indents from the officer in charge of the Institute, such indents being complied with whithin 24 hours from the date of receipt of indents.

Each and every tender should be accompanied with a sum of Rs. 50 as earnest money deposit towards the tender. Tenders submitted without earnest money deposit will not be considered.

The tendered rate is subject to the final approval of the Director of Agriculture who does not bind himself to accept the lowest rate or any tender or to assign any reason whatever for the rejection of any tender.

The name of the successful tenderer will be intimated in due course and will be required to execute an agreement on ten annas stamp paper depositing a sum equal to 5 per cent of the total value of the accepted tendered rate or rates, as security deposit, for the due fulfilment of the contract within seven days from the date of intimation of acceptance of the tender. Bills for the supplies made during the month should be submitted early for auditing and arranging payment. The total of bills amounting to Rs. 25 or more will be rounded to the nearest rupee, *i. e.*, fractions of less than a rupee will be disregarded and half a rupee and over will be taken as a rupee. The totals of bills less than Rs. 25 will be rounded to the nearest anna only

The paddy straw supplied should be of good quality and conform to the sample furnished at the place of supply and will be liable to be rejected if not found suitable and satisfactory to the officer in charge of the Institute.

The earnest money deposited with the tender will be forfeited to Government, if the tenderer whose tender is accepted fails to execute the necessary agreement bond. The earnest money on unsuccessful tenders will be returned.

Should the successful tenderer fail to comply with any of the conditions stipulated above his contract shall be forthwith cancelled and the money deposited will be forfeited to Government. Further in the event of the successful tenderer failing to fulfil his contract within the specified time or fails to supply the straw within the required time as per indents sent, the officer in charge reserves the right to purchase the paddy straw required in the open market against him at his risk and expenses and claim damages for any dislocation of work or loss that may arise, but the contractor will have no right to participate in the profits if any

Name of article	Approximate quantity required	Rate	Earnest money deposit and place of delivery
Paddy straw (clean and good quality.	30 tons ..	Per 100 lbs.	Rs. 50 Institute premises, near Race view, High Ground Bangalore, or at Hebbal.

P. PARTHASARATHI,
Officer in-charge, Serum Institute.

STORES PURCHASE COMMITTEE, GOVERNMENT OF MYSORE, BANGALORE.

Notice No. S. P. C. 1356-7, dated 29th July 1930.

1. Sealed tenders for the supply of Mineral and Lubricating oils required for the Mysore Government Departments during the year 1930-31 will be received by the undersigned up to 12 noon on the 25th August 1930.

2. A sum of Rs. 100 in cash towards earnest money should be remitted to the officer in charge of the State Huzur Treasury, Bangalore, with challans duly filled in by the tenderers the fact of such remittance being noted in the tender sent to this office. Cheques will no be received by the State Huzur Treasury Officer on this account.

3. Form of tender and challans for remitting earnest money may be obtained from the office of the Secretary, Stores Purchase Committee on payment of Rupees two only (in cash) being the price fixed for the form. Postage stamps will not be accepted towards the cost of the form.

The forms will not be sent by V. P. P.

Notice No. S. P. C. 1354-5, dated 29th July 1930.

1. Sealed tenders for the supply of Khaki, Drill, Twill, Mull, Carpets, Saddle Blankets, Jhools, boots and other miscellaneous articles required for the Mysore Military Stores during the year 1930-31, will be received by the undersigned up to 12 noon on the 25th August 1930.

2. A sum of Rs. 100 in cash towards earnest money should be remitted to the officer in charge of the State Huzur Treasury, Bangalore, with challans duly filled in by the tenderers, the fact of such remittance being noted in the tenders sent to this office. Cheques will not be received by the State Huzur Treasury Officer on this account.

3. Forms of tender and challans for remitting earnest moneys may be obtained from the Office of the Secretary, Stores Purchase Committee on payment of Rupees three only (in cash) being the price fixed for the form. Postage stamps will not be accepted towards the cost of the forms.

The forms will not be sent by V. V. P.

Notice No. 1713, *dated 5th August* 1930.

1. Sealed tenders for the supply of crushed gram and split casuarina fuel required for the Serum Institute, Bangalore, during the year 1930-31 will be received by the undersigned up to 12 noon on 25th August 1930.

2. A sum of Rs. 100 in cash towards earnest money should be remitted to the officer in charge of the State Huzur Treasury, Bangalore, with challans duly filled in by the tenderers, the fact of such remittance being noted in the tender sent to this office. Cheques will not be received by the State Huzur Treasury Officer on this account.

3. Forms of tender and challans for remitting earnest moneys may be obtained from the office of the Secretary, Stores Purchase Committee on payment of Rupees Two (Rs. 2) only (in cash) being the price fixed for the form.

The forms will not be sent by V. P. P.

Notice dated 12th August 1930.

GRAVITY TYPE RAPID FILTER PLANT FOR THE NEW BANGALORE WATER WORKS.

Sealed tenders will be received by the undersigned for the above equipment up to the 31*st of October* 1930.

Forms of tender can be had on application to the undersigned accompanied by a money order for Rs. 5 (five only) being the value of the form which can in no case be refunded.

Cheques and postage stamps will not be accepted nor will the forms be sent by V. P. P.

By Order,
M. S. RAMACHANDRA RAO,
Secretary, Stores Purchase Committee.

CONTRACTS PLACED BY THE GOVERNMENT OF MYSORE.

No. 2181-2, *dated 15th August* 1930.

The following contracts were placed by the Stores Purchase Committee, Government of Mysore, during the week ending Saturday the 9th August 1930:—

Indent number and article	No. or quantity	Name of firm	Value of contract
L. I. 1596. Paper, kraft ..	50 reams	Messrs. M. A. Salam Abdul Majeed & Co., Bangalore City.	Rs. 299-6-0 free delivery
„ 1597. Teak, Burmah ..	1,000 C. ft.	„ Furdoonji Khurshedji, Mody & Sons, Bombay.	Rs. 6,300 f.o.r. Bombay
„ 1598. Bicycle, B.S.A. ..	..	„ The Bangalore Cycle & Motor Co., Bangalore.	Rs. 120
Raleigh ..	..		Rs. 120
Do New Hudson—		„ The Raja Cycle & Motor Works, Bangalore City.	
(a) Royalty Model.	..		Rs. 128
(b) Army Model ..	..		Rs. 113
(c) No. 5 Model ..	..		Rs. 110
Do Triumph—			
(a) No. 27 Model ..	..		Rs. 110
(b) No. 21 do ..	..		Rs. 158
			Free delivery at the offices in Bangalore.
„ 1599. Furniture ..	Lot	(1) Mr. Sheik Hussein Saheb, Bangalore City.	Rs. 1,242-8-0 f.o.r. Bangalore
		(2) „ K. Papiah, Bangalore City.	Rs. 180 do
„ 1600. Spare parts for Meggers ..	..	Messrs. Josts Engineering Co., Bombay.	Rs. 185 do
„ 1601. Refrigerator with accessories.	1	„ International General Electric Co., Bangalore City.	Rs. 2,360 do
„ 1602. Valves, sluice 12" ..	12	„ Glenfield & Kennedy, Bombay.	Rs. 2,400 f.o.r. Belagola
Keys for the above ..	22		Rs. 225 do
„ 1603. Locks, G. I. Pan, 4 levers, with duplicate keys.	..		
1" ..	653	Messrs. Electric Lock Works, Aligarh.	Re. 0-14-0 each
1½" ..			Re. 0-10-0 do
2" ..			Re. 0-13-0 do
2½" ..			Re. 1-0-0 do
3" ..			Rs. 1-10-0 do
Locks, brass, 4 levers, with duplicate keys.	..		
1" ..	76		Re. 0-9-0 do
1½" ..			Re. 0-13-0 do
2" ..			Re. 1-2-0 do
2½" ..			Re. 1-6-0 do
3" ..			Re. 2-4-0 do
			F.O.R. Bangalore.
F. I. 746. Spares for Escher Wyss Turbines.	Lot	Messrs. Escher Wyss & Co., London, through the Trade Commissioner for Mysore in London	£70-8-7 lot c.i.f. Madras

M. S. RAMACHANDRA RAO,
Secretary, Stores Purchase Committee.

MYSORE RAILWAYS.

OPEN LINE DIVISION, MYSORE.

Abstract Notification dated 15th August 1930.

The attention of the intending Contractors is invited to the Notification, dated 2nd August 1930 calling for tenders for "Shifting the existing Turn Table from Nanjangud to Nanjangud Town," published in *Mysore Gazette*, dated 14th August 1930, on page 943, Part VI. Tenders will be received up to 2 P.M. on 6th September 1930.

Y. K. RAMACHANDRA RAU,
Executive Engineer.

Notification dated 1st August 1930.

Sealed tenders are hereby invited for removing Saw dust and wood shaving from the Railway Central Workshops, Mysore, from 1st July 1930 to 30th June 1931. Intending contractors are requested to send in their tenders noting the rate per bag of 100 seers at which they are prepared to purchase. The tenders should accompany by an earnest money of Rs. 100 which will be retained to the unsuccessful tenderer and that of the successful tenderer will be retained as deposit for the due fulfilment of the contract till it expires.

Tenders will be received in this office till 3 P.M. on the 1st September 1930.

M. VENKATESH,
Ag. *Loco and Carr Superintendent.*

Notification No. 49—T of 13th August 1930.

The train service over this Railway will be received with effect from 1st September 1930 and the following are the important changes:—

1. Mysore-Chamrajanagar Section.

		No. 23		No. 25		No. 27	
		H.	M.	H.	M.	H.	M.
Chamrajanagar	D	7	50	10	55	18	25
Mysore	A	10	30	14	25	21	00

		No. 24		No. 26		No. 28	
Mysore	D	7	00	12	30	17	25
Chamrajanagar	A	9	35	15	50	20	00

2. Mysore-Arsikere Section.

		No. 11		No. 7		No. 9	
Arsikere	D	2	40	6	30	14	15
Mysore	A	10	45	15	55	20	30

		No. 10		No. 8		No. 12	
Mysore	D	6	50	9	40	15	55
Arsikere	A	12	55	20	05	00	10

The through running of trains between Mysore and Shimoga Town will be cancelled but a tricomposite carriage will run instead between Mysore and Shimoga Town leaving Mysore at 15-55 hrs. arriving Shimoga Town at 7-40 hrs. leave at 18-30 and arrive Mysore at 10-45.

3. Birur-Ragihosahalli Section.

The intermediate timings of Nos. 21, 22 and 18 trains have been slightly altered.

4. Chickjajur-Chitaldrug Railway.

Nos. 13 and 14 trains will be cancelled. No. 16 will leave Chickjajur at 6-45 and arrive Chitaldrug at 8-30. There will be no change in the timings of No. 15.

5. Bangalore City-Bowringpet (K. G.) Section.

		No. 32		No. 36		No. 38		No. 34		No. 40	
		H.	M.	H.	M.	H.	M.	H.	M.	H.	M.
Bangalore City K. G.	D	5	00	17	10	..		..		—	
	A	12	42	21	35	..		..		..	
Chintamani	D	13	02	..		7	20	..		..	
	A	14	56	..		9	30	..		..	
Kolar	D	15	12	..		9	22	6	25	17	05
Bowringpet	A	16	10	..		10	25	7	25	18	05

		No. 31		No. 35		No. 37		No. 39		No. 33	
Bowringpet	D	9	30	..		17	15	11	25	20	10
	A	10	18	..		17	38	12	15	21	00
Kolar	D	10	31	..		18	13	..		..	
	A	12	32	..		20	10	..		..	
Chintamani	D	12	52	6	05	..		..		..	
Bangalore City N. G.		17	50	10	20	..		..		..	

There will be no change in the timings of trains on the Bangalore, Mysore and T.-N. Tramway Sections.

For detailed timings see time tables exhibited at stations.

On 31st August 1930, No. 17 Mixed ex: Haginesshalli will terminate at B[illegible] not run through to Mysore but the tricomposite carriage will run ex: Shimo[illegible] Mysore.

Auction Sale Notice dated 16th August 1930.

In accordance with Section 40 of the Mysore Railways Regulation No. 4[illegible] unclaimed and lost properties in possession of the Railway Administration over [illegible] old, will be disposed of by public auction on Sunday the 31st August 1930 from the Mysore Station premises by the Railway Auctioneer.

(1) List of such articles may be seen in the Lost Property Office, Mysore

(2) The Auctioneer does not bind himself to accept the highest or any bi[illegible] it is open to him to cancel the auction for reasons found sufficient by him.

(3) The highest bidder whose bid is accepted should pay the full amou[illegible] the auction is closed and must arrange to remove the articles immediately failing [illegible] will be reauctioned at his risk.

A. A K[illegible]

Traffic M[illegible]

GOVERNMENT OF MYSORE, ELECTRICAL DEPARTMENT.

Kankanhalli, dated 11th August 1930.

Constructing an Office and Store Room and one Unit of Latrine at Closep[illegible]

Attention is invited to the notification, dated the 9th June 1930, published on [illegible] and 675 of *Mysore Gazette*, dated 19th June 1930, calling tenders for the above wo[illegible] time for receiving tenders has been extended up to 1st September 1930, and fresh [illegible] have been called. Rates should be given clearly for each item. Tenders quotin[illegible] percentages less than the estimated rates will not be considered.

Tenders will be received by the Superintendent, Power and Lighting, Kankan[illegible] to 2 P.M., of the 1st September 1930. Earnest Money required in Rs. 200.

A. O. MUNIRAT[illegible]

Super[illegible]

GOVERNMENT HOUSE, MYSORE.

Notification dated 8th August 1930.

Notice is hereby given that sealed tenders will be received at the Office of the Secretary to His Highness the Maharaja of Mysore, Government House, Mysore, 25th August 1930, for the supply of the cloth, etc., detailed below, required for ann[illegible] ing to the servants of Government House.

2. No tenders will be received after the above said date.

3. Tenders to be superscribed, "Tenders for the supply of clothing" and [illegible] accompanied by a deposit of Rs. 50 in cash or currency notes as earnest money an[illegible] samples in full breadth with rates noted.

4. Tenders will be opened on the 26th August 1930, at the Office of the Secretary to His Highness the Maharaja of Mysore, Government House, Mysore [illegible] name of the successful tenderer will be notified.

5. The quantities stated in the list are only approximate and the contract[illegible] supply the required quantity as per indents of the Assistant Secretary to His Hig[illegible] Maharaja of Mysore, Government House, Mysore, either more or less.

6 The Assistant Secretary to His Highness the Maharaja of Mysore, Go[illegible] House, Mysore, does not bind himself to accept the lowest or any tender or to [illegible] reason for not accepting any tender.

7. The deposit of the successful tenderer will be returned and will be f[illegible] Government, if he fails to supply the required quantities within the time [illegible] Assistant Secretary to His Highness the Maharaja of Mysore, Government House,

8. The deposit amounts of the rejected tenderers will be returned to them.

9. List showing the approximate quantity of cloth, etc., required for the ann[illegible] ing to Government House servants is as under :—

Mill bleached drill	...	..	...	about 850 yard[illegible]
Khaki bleached drill	...	.	..	" 550 yard[illegible]
Mull for turbans (white)	...	....	...	" 100 yard[illegible]
Do (yellow)				

MATERNITY HOSPITAL, BANAGLORE.

Abstract Notification dated the 28th July 1930.

The attention of the public is invited to the detailed notification regarding the supply of bedding and clothing for 1930-31, published in pages 921, Part VI of the *Mysore Gazette*, dated 7th August 1930.

M. C. ALBUQUERQUE,
Medical Officer in charge.

MATERNITY HOSPITAL, ROBERTSONPET, KOLAR GOLD FIELDS.

Notice, dated 17th August 1930.

1. Notice is hereby given that sealed tenders in triplicate on half sheet foolscap sized paper will be received at the Office of the Lady Medical Officer, Maternity Hospital, Robertsonpet, Kolar Gold Fields, at 11 A.M., on Monday the 22nd September 1930, for the supply of "bedding and clothing" (as per list annexed) required for the use of the Maternity Hospital, Robertsonpet, for the year 1930-31.

2. No tender will be received after the date and the time abovementioned.

3. Tenders to be superscribed "Tender for the supply of bedding and clothing" to the Maternity Hospital, Robertsonpet.

4. No tender will be received unless accompanied by a deposit of Rs. 50 in cash or currency notes or treasury receipts.

5. Tenders will be opened by the Lady Medical Officer in charge, at her office on the date and at the hour abovementioned in the presence of such tenderers, as may choose to attend.

6. The rate for each item must be specified in figures as well as in words and they must be for the particular brand or kind of article as specified in the list appended hereto. The value of each tender must be worked out according to the rates tendered and the total value must also be entered in words in ink. Tenders not conforming to this rule will be rejected.

7. The quantities stated in the list are not guaranteed.

8. The Senior Surgeon does not bind himself to accept the lowest or any tender or to assign any reason for not accepting any tender.

9. The deposit of successful tenderer will be returned and will be forfeited to the Government, if he fails to complete the contract by executing the necessary agreement within three days from the date of his receiving the intimation of the acceptance of his tender.

10. No advance of cash will be made to the contractor.

11. The contract must not be sub-let.

12. In payments, the contractor must accept the following rule regarding the fractions of a rupee (order passed by Government). "In payments made to the contractor, fractions of a rupee in totals will be rounded to the nearest rupee, *i.e.*, fractions less than half a rupee will be disregarded, half a rupee and over taken as a rupee."

13. The articles of bedding and clothing should be according to the Hospital samples which will be available for inspection at the Hospital.

List of articles with probable quantity required for the use of the Maternity Hospital, Robertsonpet, for the year 1930-31.

Serial No.	Name of article	Probable quantity required	Serial No.	Name of article	Probable quantity required
1	Palliasse	75	25	Baby bath sheets	50
2	Large drill pillow cases	50	26	Baby bed cases	50
	Draw sheets	50	27	Flannel wrappers	12
4	Drill shirts	50	28	Baby water proof	24
5	Do jackets	50	29	Large water proof	24
6	Binders drill	20	30	Carpets	12
7	Do khadi	25	31	Baby chunies..	9
8	Soft dispels	100			
9	Teapoy covers	100		CLOTHING TO MENIALS.	
10	Sergeant's coats	25			
11	Do aprons	20	1	Cooks aprons	4
12	Day gowns	2	2	Do blue saries ..	6
13	Mosquito nets large	6	3	Ayah's saries	12
14	Ayah's aprons	8	4	Do chollies	12
15	Flannel jackets	10	5	Long white drill coats	8
16	Cotton and coir beds	9	6	Do trousers ..	8
17	Pillows large	3	7	Red turbans	8
18	Labour ward towels	33	8	Do bands	2
19	Door mats	5	9	Saries dark blue with narrow white borders.	8
20	Coir mattresses	2	10	Cholies	8
21	Tray cloths	30	11	Khaki drill caps	4
22	Baby napkins	100	12	Do coats	4
23	Do quilts	60	13	Do knickers	4
24	Do bangers..	50			

B. PERRITON,
Medical Officer in charge.

DISTRICT HOSPITAL, HASSAN.

TENDER NOTICE.

Dated 13th August 1930.

Notice is hereby given that sealed tenders in triplicate on half sheet foolscap sized paper will be received at the Office of the District Hospital, Hassan, by the District Medical Officer at Hassan at 11 A.M., on 10th September 1930, for the supply of all articles, linen and uniforms, etc., required for the District Hospital, for the year 1930-31.

2. No tenders will be received after the date abovementioned.

3. Tenders to be superscribed "Tender for the supply of linen" to the District Hospital, Hassan.

4. No tender will be received unless accompanied by a deposit of Rs. 100 in cash or currency notes, or treasury receipts.

5. Tenders will be opened by the District Medical Officer in charge, at this Office on the date and at the hour abovementioned, in the presence of such tenderers as may choose to attend.

6. The rate for each item must be specified in figures, as well as in words, and they must be for the particular kind or brand of the articles as specified in the list appended hereto. The value of each tender must be worked out according to the rates tendered and the total value must also be entered in words in ink. Tenders not conforming to this rule, will be rejected.

7. The quantities stated in the list are not guaranteed.

8. The Senior Surgeon does not bind himself to accept the lowest or any tender or to assign any reason for not accepting any tender.

9. The deposit of the successful tenderer will be retained and will be forfeited to Government, if he fails to complete the contract by executing the necessary agreement and furnishing the required security (to the amount of Rs. 100) within three days from the date of his receiving the intimation of the acceptance of his tender.

10. No advance of cash will be made to the contractor.

11. The contract must not be sublet.

12. A fine not exceeding Rs. 50 will be levied by the Medical Officer, for any infringement of the terms of the contract or for the supply of inferior articles and the contract itself will be annulled and the security confiscated to Government in the case of continued or frequent violation of the terms of contract, the defaulter being further liable to make good any loss that may result to Government by the annulment. If the contractor thinks that the fine levied in any case is not justifiable, he may appeal to the Senior Surgeon who will have power to fine up to Rs. 100.

13. In case the contractor ceases to abide by the contract at any time during the currency thereof, he shall forfeit the security money to Government and also be bound to make good to Government any loss which may arise from such cessation.

14. The contractor will be bound on occasions of emergency to supply any other article or articles that are not mentioned in the list appended to the notice, at prevailing market rates and at short notice.

List of linen and uniforms required for the use of the District Hospital, Hassan, for the year 1930-31.

No.	Names of articles		Probable quantity	No.	Names of articles		Probable quantity
	BEDDING AND CLOTHING.			18	Diapers soft		50
				19	Cross quiets (drill)		10
1	Bagalbands, cotton	No.	2	20	Jackets cotton full		20
2	Bed sheets	"	25	21	Do flannel full		5
3	Carpets	"	16	22	Shirts, white		20
4	Coats drill	"	14	23	Babies blankets, red		10
5	Dusters	"	16	24	Do goodris (drill)		20
6	Jackets, cotton	"	12	25	Do wrapers		25
7	Palliasis, cotton	"	16	26	Do sheets		20
8	Pillow cases	"	16	27	Do napkins		50
9	Panchays	"	16	28	Do Towels		20
10	Sadies	"	16	29	Binders, big		20
11	Towels	"	8				
12	Do O. T.	"	16		UNIFORMS.		
13	Trouse	"	10	1	Coats, drill	No.	2
14	Pillow covers	"	30	2	Trousers	"	2
15	Coats, Doctors	"	12	3	Turbans	"	2
16	Caps	"	24	4	Sadi	"	1
17	Musquito curtains	"	2	5	Jackets, cotton	"	1

M. KAZIM,
District Medical Officer.

IN THE COURT OF THE SUBORDINATE JUDGE AT BANGALORE.

Miscellaneous Application No. 26 *of* 1930-31.

Mrs. Elizabeth Shantappa, widow of the deceased, B. C. Shantappa, Land Lady, No. 104, East Road, Basavangudi, Bangalore City *Petitioner.*

1. C. Daniel Royalu, son of the late B. C. Shantappa, Student, L. A. G. Agriculture School, Hebbal, Bangalore, 2. Mrs. Dattappa wife of Mr. L. Dattappa, Evangelist, Wesleyan Mission, Hassan, 3. C. Samuel, son of the late B. C. Shantappa, Student, Machanical Engineering School, Bangalore, 4. C. Paul Satyaraj, son of the late B. C. Shantappa, Student, Intermediate College, Bangalore, 5. C. Grace Padmavathi, daughter of the late B. C. Shantappa. Student, 5th Form, Vani Vilas Girls' School, Bangalore ... *Opponents.*

In the matter of the estate of Choodamani Shantappa ... ... *Deceased.*

Whereas the abovenamed petitioner, resident of Bangalore City, claiming to be the wife of the said Choodamani Shantappa, deceased, has applied to this Court for a certificate under Regulation, VII of 1901, to collect debts payable in respect of the estate of Choodamani Shantappa, deceased, resident of Bangalore City.

Notice is hereby given of the said application and all claimants in the estate of the said Choodamani Shantappa, deceased, are invited to appear in this Court on Friday the 19th day of September 1930, when the petition of the said petitioner, will be heard, and the right to the certificate will be determined.

Given under my hand and the seal of the Court, this 12th day of August 1930.

Miscellaneous Application No. 180 *of* 1929-30.

Babu Lalji, aged about 15 years minor represented by the United Provinces Court of Wards by the Deputy Commissioner, Sitapur *Petitioner*

In the matter of the estate of B. Chotelal .. .. *Deceased.*

Whereas the abovenamed petitioner, resident of Sitapur, claiming to be the grandson of the said B. Chotelal, deceased, has applied to this Court for a certificate under Regulation VII of 1901, to collect debts payable in respect of the estate of B. Chotelal, deceased, resident of Sitapur.

Notice is hereby given of the said application and all claimants in the estate of the said B. Chotelal, deceased, are invited to appear in this Court on Friday the 10th day of October 1930, when the petition of the said petitioner, will be heard and the right to the certificate will be determined.

Given under my hand and seal of the Court, this 12th day of August 1930.

D. ALASINGBACHAR,
Subordinate Judge.

IN THE COURT OF MUNSIFF AT DODBALLAPUR.

Miscellaneous Application No. 219 *of* 1929-30.

D. V. Bhima Rao, son of Venkoba Rao, Landholder, Bangalore City .. *Petitioner.*

vs.

1. Thulasamma, wife of Nana Rao, Harapanahalli, 2. Anandathirthachar, 3. Raghavendra Rao, 2 and 3 residents of Hanabe, Dodballapur Taluk ... ... *Opponents.*

In the matter of the estate of Venkoba Rao ... ... *Deceased*

Whereas the abovenamed applicant, resident of Bangalore City, claiming to be the son of the said Venkoba Rao, deceased, has applied to this Court for a certificate under Regulation, VII of 1901, to collect debts payable in respect of the estate of Venkoba Rao, deceased, resident of Dodballapur (died at Bangalore City).

Notice is hereby given of the said application and all claimants in the estate of the said Venkoba Rao, deceased, are invited to appear in this Court on 22nd day of August 1930, when the petition of the said D. V. Bhima Rao, petitioner, will be heard and the right to the certificate will be determined.

Given under my hand and the seal of the Court, this 7th day of August 1930.

B. G. RAMAKRISHNAIKNGAR,
Munsiff.

IN THE COURT OF THE DISTRICT JUDGE, AT MYSORE.

Miscellaneous Application No. 22 *of* 1930-31.

In the matter of the estate of Aftabisitar Barakatulla Khan ... *Deceased.*

(1) Bhadrunnissa Begum, daughter of late Bharkbatulla Khan, (2) Hayathunnissa, aged 10 years, (3) Nazimunisa, aged 8 years, (4) Noorunnisa, aged 6 years, daughters of Barakatulla Khan, 2, 3 and 4 minors by their guardian and mother Sirdar Begum, (5) Sirdar Begum, wife of late Bharakatulla Khan, residing

at Lakshmipuram, Mysore, by power of attorney holder Mr. C. Narasimhiah ... ... *Petitioners.*

Whereas the petitioners abovenamed, residents of Mysore, claiming to be the representatives of the deceased, have applied to this Court for a certificate under Regulation, VII of 1901, to collect debts payable in respect of the estate of Aftabisitar Barkatulla Khan, deceased, resident of Mysore.

Notice is hereby given of the said application and all claimants in the estate of the said Aftabisitar Barakatulla Khan, deceased, are invited to appear in this Court on 22nd day of August 1930, when the petition of the said petitioners will be heard, and the right to the certificate will be determined.

Given under my hand and the seal of the Court, this 8th day of August 1930.

K. SHANKARANARAYANA RAO,
District Judge.

IN THE COURT OF THE SUBORDINATE JUDGE, MYSORE.

Miscellaneous No. 14 *of* 1930-31.

In the matter of the estate of Vittoba Rao, deceased.

(1) S. K. Venkoji Rao, son of Krishnaji Rao, Merchant, Saviroad, Mandi Mohalla, Mysore, (2) Laxmana Rao *alias* Shama Rao, son of Balaji Rao, minor by next friend 1st petitioner S. K. Venkoji Rao ... . *Applicants.*

vs.

Subbamma, wife of Vittoba Rao, deceased, (daughter) of Narasoji Rao, residing with Shama Rao, Rynee Road, Mercara in Coorg ... *Opponent.*

Whereas the abovenamed S. K. Venkoji Rao, (2) Laxmana Rao *alias* Shama Rao, residents of Mandi Mohalla, Mysore, claiming to be brother and brother's son of the said Vittoba Rao, deceased, have applied to this Court for a certificate under Regulation VII of 1901, to collect the debts payable in respect of the estate of Vittoba Rao, deceased, resident of Mandi Mohalla, Mysore, Door No. 3110.

Notice is hereby given of the said application and all claimants in the estate of the said Vittoba Rao, deceased, are invited to appear in this Court on the 14th day of October 1930, when the petition of the said applicants will be heard and the right to the certificate will be determined.

Given under my hand and the seal of this Court this 13th day of August 1930.

Insolvency Application No. 6 *of* 1930-31.

Krishna Pandit, son of Nanjundapandit, Girls' School, Street, Old Agrahar, Kille Mohalla, Mysore ... ... *Petitioners.*

vs.

(1) Chinniah Setty *alias* Venkataramana Setty son of Kadaba Suryanarayana Setty, Old Post Office Road, Mysore, (2) Sivarama Iyer, Notkoti Banker, Ramavillas Agrahar, Mysore, (3) H. L. Devaraje Urs, Receiver of Laxminarayana Setty, Mysore, (4) Tirunarayana Iyengar, son of Kannambadi Srinivasa Iyengar, Devaparthiva Agrahar, Devarajamohalla, Mysore, (5) M. S. Siddappa & Brothers, Bazaar Street, Old Agrahar, Mysore. ... *Opponents.*

Whereas Krishna Pandit, has applied to this Court, by a petition, dated 14th of July 1930, to be declared an insolvent under the Mysore Insolvency Regulation VI of 1911, and your names appear in the list of creditors filed by the aforesaid debtor this is to give you notice, that the Court has fixed the 16th day of September 1930 for the hearing of the aforesaid petition and the examination of the debtor. If you desire to be represented in the matter you should attend in person or by duly instructed pleader.

Insolvency Application No. 16 *of* 1930-31.

Marimadappa, son of Parvatamma, Sivachar caste, residing at Chikkabooranahalli, Sosale Hobli, T.-Narasipur Taluk ... *Petitioner.*

vs.

(1) Khasimkhan Sahib, son of Hassan Sab, residing at Sosale Kasaba, T.-Narsipur Taluk, (2) Karim Sab, son of Ibrahim Sab, residing at Sosale Kasaba, T.-Narasipur Taluk, (3) Puttamadamma, wife of Maridevaru, son of Hindalahatti Nanjappa, Chikkaboohalli village, Sosale Hobli, T.-Narsipur Taluk, (4) Mahomed Peer, son of Heggadipurada Dadusabi, residing at Sosale Kasaba, T.-Narsipur Taluk, (5) Chowdasetty, son of Vajamangalada Kempasetty, residing at Sosale Kasaba, T.-Narsipur Taluk ... *Opponents.*

Whereas Marimadappa has applied to this Court, by a petition, dated the 24th day of July 1930, to be declared an insolvent under the Mysore Insolvency Regulation, VI of 1911, and your names appear in the list of creditors filed by the aforesad debtor, this is to give you notice that the Court has fixed the 2nd day of September 1930, for the hearing of the aforesaid petition and the examination of the debtor. If you desire to be represented in the matter you should attend in person or by duly instructed pleader.

Miscellaneous Case No. 152 *of* 1929-30.

Savitramma *alias* Puttamma, wife of Hebbale Narasinga Rao, residing at Soppinakolada Beedi, Krishnarajamohalla, Mysore ... *Petitioner.*

vs.

Narasimhamurthy, elder brother of the deceased Sankaranarayana Rao, residing with the Petitioner ... ... *Opponent.*

In the matter of the estate of Sankaranarayana Rao ... ... *Deceased.*

Whereas the abovenamed applicant, resident of Mysore, claiming to be the mother of the said Sankaranarayana Rao, deceased, has applied to this court for a certificate under Regulation VII of 1901, to collect debts payable in respect of the estate of Sankaranarayana Rao, deceased, resident of Mysore.

Notice is hereby given of the said application and all claimants in the estate of the said Sankaranarayana Rao, deceased, are invited to appear in this court on 2nd day of September 1930, when the petition of the said Savitramma *alias* Puttamma applicant, will be heard and the right to the certificate will be determined.

Given under my hand and the seal of the Court, this 13th day of August 1930.

N. K. SRINIVASA RAO,
Subordinate Judge

IN THE COURT OF MUNSIFF AT NANJANGUD.

Miscellaneous Application No. 17 *of* 1930-31.

M. C. Channabasavaradhya, aged 21, son of M. Channaveeriah, Sub-Overseer, Channel Division, Aradhya by caste, contractor by occupation, residing at Srikantapuri Extension, Nanjangud .. *Petitioner.*

vs.

(1) Mallikarjunasetti, aged about 45, son of Jyotipanada Doddamallasetti, Ganiga by caste, Charcoal dealer, residing at Kalhalli village, Kankanhalli Taluk, Bangalore District, (2) Siddalingappa, aged about 55, son of Revanna, Sivachar by caste, residing at Door No. 27, care of Gundappa, in Thivakappa's lane opposite to the Post Office in Cottonpet, Bangalore City ... *Opponents.*

In the matter of the estate of deceased Akkayamma, wife of Mallappadevaru.

Whereas M. C. Channabasavaradhya, applicant, resident of Nanjangud, claiming to be the grandson of the said Akkayamma, deceased, has applied to this Court for a certificate under Regulation, VII of 1901, to collect debts payable in respect of the estate of Akkayamma, deceased, resident of Bangalore City, and who died at Nanjangud. Notice is hereby given of the said application and all claimants in the estate of the said Akkayamma, deceased are invited to appear in this Court on the 3rd day of the September 1930, when the petition of the said M. C. Channabasavaradhya, applicant, will be heard and the right to the certificate will be determined.

Given under my hand and the seal of the Court this 4th day of August 1930.

Miscellaneous Case No. 506 *of* 1929-30.

Muddappa, son of Subbammana Madappa of Yedahalli, Sivachar by caste, residing at Mulkundi, Nanjangud Taluk ... *Petitioner.*

vs.

Gowramma, age 25 years, daughter of Subbappa, residing at Duggahalli, Nanjangud Taluk ... . *Opponent.*

Application for the appointment of guardian to the person and property of Devappa, son of Kalingappa, a minor inhabitant of Mulkundi, Nanjangud Taluk.

The petitioner abovenamed having applied to be appointed the guardian of the person and property of the aforesaid minors, the 3rd day of September 1930, has been fixed for the hearing of the application and notice is hereby given to the public that if any other relative, friend, kinsmen or wellwisher of the aforesaid minor desire to be appointed or declared as guardian of the person and property of the said minor, he should enter appearance in person in this Court on the aforesaid date and be prepared to adduce on that day, any documentary and oral evidence he may desire to adduce in support of his claim to such appointment or declaration.

Given under my hand and the seal of the Court, this 30th day of July 1930.

U. D. NARAYANA MURTHI,
Munsiff.

IN THE COURT OF MUNSIFF AT HASSAN.

Insolvency Case No. 9 *of* 1929-30.

Chikkeerappa, *alias* Kummata Setty, son of Eeranna Setty, resident of Javagal, Arsikere Taluk .. .. *Petitioner (Debtor).*

vs.

(1) Firm of Bhoopalam Nanjappa Nanjunda Setty of Arsikere, (2) Hiriyanniah, son of Narasimha Bhatta, Arsikere, (3) Sivappa son of Puppiah

of Arsikere, (4) Kalyanamma, wife of Rudra Setty, resident of Handatte Grama, Archally Hobli, Belur Taluk, (5) Ditto Kalyanamma's son (whose name is not mentioned in the petition), (6) Pannasamudrada, Basavegowdaru, Mandy Merchants, Arsikere, (7) Davanagere Naganna Mylarappa, Mandy Merchants, Arsikere, (8) Basavegowda, son of Kari Basavegowda, resident of Nirlagere, Javagalli Hobli, Arsikere Taluk .. ... *Opponents (Creditors.)*

Whereas the petitioner has applied to this Court, by a petition, dated 2nd April 1930, to be declared an insolvent under the Mysore Insolvency Regulation, XI of 1925, and the names of opponents appear in the list of creditors filed by the aforesaid petitioner, (debtor), this is to give you notice that the Court has fixed 15th day of August 1930, for the hearing of the aforesaid petition and the examination of the debtor (petitioner). If any person desire to be represented in the matter he should attend in person or by duly instructed pleader.

Given under my hand and the seal of the Court, this 11th day of August 1930.

Miscellaneous Case No. 391 *of* 1930-31.

Subbegowda, son of Mahanthagowda, resident of Chikka Satingala Manjarabad Taluk, Hassan District ... . *Petitioner.*

Application for the appointment of guardian and ward to the properties of deceased Mahanthagowda and minor sons Subbegowda and Eerappa of the aforesaid, Mahanthagowda, inhabitants of Madaba-Kallugane Dakale, Manjarabad Taluk.

The petitioner having applied to be appointed the guardian and ward of the properties and minors, noted above, the 15th day of August 1930 has been fixed for the hearing of the application, and notice is hereby given to the public, that if any other relative, friend, kinsmen or wellwisher of the aforesaid minors, desires to be appointed or declared as guardian and ward of the properties and minors he should enter appearance in person in this Court, on the aforesaid date, and be prepared to adduce on that day, any documentary and oral evidence in support of his claim to such appointment or declaration.

Given under my hand and the seal of this Court, this 11th day of August 1930.

K. N. PADMANABHIAH,
Munsiff.

IN THE COURT OF THE DISTRICT JUDGE AT SHIMOGA.

Insolvency Application No. 5 *of* 1929-30.

1. K. Abdul Sathar Sab, son of K. Phakeer Ahmed Sab, 2. A Abdul Azeez Sab, son of A. Phakeer Ahmed Sab, residents of Chikmagalur ... ... *Petitioners, (Debtors.)*

vs.

1. Gunni Haji Sait, Merchant, Arsikere, 2. Gunni Haji Sait, Merchant, Tarikere, 3. Habeeb Ahmed Moosa Sait, Merchants, Shimoga, 4. Sarambiammal, wife of Chona Mohomed Usman Sab, Viranchipuram Post, 5. D. Syed Usman & Co., No. 40, Branch, Bangalore, Cantonment, 6. M. V. Marulasiddyya, Merchants, Birur, 7. Bijapur Ahmed Hussin Sab, Coffee Planter, Chikmagalur, 8. Sree Satyanarayana Sugar Factory, Old Taragupet, Bangalore City, 9. Singam Thimmiah & Co., Old Taragupet, Bangalore City, 10 K. K. Mohammed Oosman Sab. Old Taragupet, Bangalore City, 11. National Biscuit Factory, Old Taragupet, Bangalore City, 12. M. S. Velliah Mudaliar, Old Taragupet, Bangalore City, 13. M. C. Mohammed & Co., Benki Nawab Street, Bangalore City, 14. Jairam Floor Mills, Old Taragupet, Bangalore City, 15. R. Patchakhan Sab, Bangalore Cantonment, 16. C. Abdul Jabbar Sab, Old Taragupet, Bangalore City, 17. E. N. Sheik Abdul Khadder Ravtar, Ernakulam, 18. K. Khader Mohadeen Ravutar, Dharapuram, 19. D. Halappa Manjappa, Merchants, Shimoga, 20. Saganiah, Bikkodu, 21. K. Abdul Azeez Sab, Beedi Factory, Vellore, 22. C. S. Venkatakrishniah, Ghee Merchant, Mysore, 23. A. Abdul Sukkor, Sambudas Street, Madras, Iron Merchant, 24. V. Oosman Khan, Beedi Factory, Long Bazaar, Vellore, 25. T. Abdul Raheman, Vaniambadi, 26. T. Abdul Raheem, Madras, 27. N. M. Abdul Sammad, Beedi Factory, Vaniambadi. 28. M. Abdul Kareem, Mandya, 29. A. Abdul Gaffor, Habibulla, Tobacco Merchant, Gudiatam, 30. A. Abdur Raheem Khan, Krishnavaram, Viranchipuram Post, N. Arcot District, 31. S. Duruswami Mudali, Beedi Factory, Perunampet, 32. K. Khader Bacha Sons, Bangalore City, 33. Lingappa, Goni Mallappa, Ghee

Merchants, Alaran, 34. M. P. Khader Bu[illegible], Trichinopoly, Oreyur Post, 35. H. M. S. Ibra[illegible], Bangalore City, 36. R. Abdul Sukkor, Vellore, 37. Arsikere Alli Mohammed Walli Sait, 38. V. Hape Babu Sab Padrudo[illegible] Sab, New Market, Bangalore Cantonment, 39. S. Abdul Khader, Abdul Majeed, Main Bazaar, Vellore, 40. Patel Abdul Rahiman Sab, Chikmagalur, 41. Marwadi Seshamal Agarchand, Chikmagalur, 42. T. V. Govindaswami, Pettepattur, Vadamalai Post, 43. B. N. Hanumanthappa, Merchant, Chikmagalur ... . *Opponents.* (*Creditors.*)

Whereas the above petitioners have applied to this Court, by a petition dated 1st of April 1930, to be declared an insolvent under the Mysore Insolvency Regulation, XI of 1925, and your names appear in the list of creditors filed by the aforesaid debtors, this is to give you notice that the Court has fixed the 15th day of September 1930, for the hearing of the aforesaid petition and the examination of the debtors. If you desire to be represented in the matter, you should attend in person or by duly instructed pleader.

B. R. KRISHNAMACHAR,
District Judge.

IN THE COURT OF THE SUB-ORDINATE JUDGE AT SHIMOGA.

Insolvency Application No. 57 of 1929-30.

Puttannagowda, son of Siddanna, resident of Agasanakoppa, Tirthahalli Taluk ... ... *Petitioner.*

vs.

(1) Sahukar Udipi Gundappa, (2) Kallur Narasimhiah, (3) Hommani Khasim Saheb & Sons, (4) Y. Lingappa, (5) Kogeche Ranganna, (6) Chinnappagowda, Lingappagowda son of Lokayyagowda, (7) Jigalagodu Co-operative Society, (8) Namedari Venkannagowda ... ... *Opponents.*

Whereas the petitioner applied to this Court by an application, dated 27th March 1930, to be declared an insolvent under Insolvency Regulation, section 10, and your names appear on the list of creditors filed by the aforesaid debtor, this is to give you notice that the Court has fixed the 29th day of August 1930, for the hearing of the aforesaid petitioner and the examination of the debtor. If you desire to be represented in the matter, you should attend in person or by duly instructed pleader.

Given under my hand and the seal of this Court this 23rd day of July 1930.

Insolvency Application No. 56 of 1929-30.

G. Sreenivasamoorthi Rao, son of Hanumanthi Rao, resident of Shimoga ... . *Petitioner.*

vs.

(1) H. Sreenivasa Rao, (2) C. Sreenivasamoorthi Rao, (3) [illegible] Moogegiri Rao ... ... *Opponents.*

Whereas the petitioner applied to this Court by an application, dated 19th May of 1930 to be declared an insolvent under section 10 of the Mysore Insolvency Regulation and your names appear on the list of creditors filed by the aforesaid debtor, this is to give you notice that the Court has fixed the 15th day of August 1930, for the hearing of the aforesaid petitioner and the examination of the debtor. If you desire to be represented in the matter, you should attend in person or by duly instructed pleader.

Given under my hand and the seal of this Court, this [illegible] day of July 1930.

Insolvency Application No. 39 of 1929-30.

(1) Vodo Rangegowda, son of Nijjegowda, (2) Gowda[illegible] son of Rangegowda (1st petitioner), residents of Kal[illegible] Hirigaje Taluk .. .. *Petitioners.*

vs.

(1) Seetharamayya, (2) Gowdara Govindappa, (3) [illegible] Dodda Narunappa, (4) Sati Halappa, (5a) Devagiri Ga[illegible] Devagiri Kondrappa, (6) Hemaji, (7) Dasappa, (8) [illegible] Narayanappa, (9a) Thavanna, (10) [illegible] Chennappa, (11) Javali Thimmappa, (12) Chinnappa .. *Opponents.*

Whereas the petitioners applied to this Court by an application, dated 26th May 1930, to be declared an insolvent under section [illegible] Regulation, and your names appear on the list of creditors filed by the aforesaid debtor, this is to give you notice that the Court has fixed the [illegible] day of August 1930, for the hearing of the aforesaid petitioner and the examination of the debtor. If you desire to be represented in the matter, you should attend in person or by duly instructed pleader.

Given under my hand and the seal of this Court, [illegible] day of August [illegible]

Insolvency Application No. 10 of 1929-30.

Phakeera, son of Somla Naika, resident of Doddamallapura of Channagiri Taluk ... ... *Petitioner.*

vs.

(1) Bengana Basappa, (2) Kariyappa, (3) Kollappa, (4) Hanumanna... *Opponents.*

Whereas the petitioner applied to this Court, by an application, dated 28th of May 1930, to be declared an insolvent under section V of the Insolvency Regulation, and your names appear on the list of creditors filed by the aforesaid debtor, this is to give you notice that the Court has fixed the 29th day of August 1930, for the hearing of the aforesaid petition and the examination of the debtor. If you desire to be represented in the matter, you should attend in person or by duly instructed pleader.

Given under my hand and the seal of this Court, this 21st day of July 1930.

Miscellaneous Application No. 121 of 1929-30.

In the matter of the estate of Lokannagowda... ... *Deceased.*

(1) Channammagowda, (2) Venkatayyagowda, (3) Lingappagowda ... *Applicants.*

Whereas the abovenamed applicants resident of Biluvi, Tirthahalli Taluk, claiming to be the sons of the said Lokannagowda, deceased, have applied to this Court for a certificate under Regulation VII of 1901 to collect debts payable in respect of the estate of Lokannagowda, deceased, resident of Biluvi, Tirthahalli Taluk.

Notice is hereby given of the said application and all claimants to the estate of the said Lokannagowda, deceased, are invited to appear in this Court on 29th day of August 1930, when the petition of the said applicants will be heard, and the right to the certificate will be determined.

Given under my hand and the seal of the Court, this 2nd day of August 1930.

Miscellaneous Application No. 168 of 1929-30.

In the matter of the estate of Syed Abdul Aziz ... *Deceased.*

Syed Isak Saheb, son of Syed Ahmed Saheb ... *Applicant.*

Whereas the abovenamed applicant resident of Shimoga, claiming to be the younger brother of the said Syed Abdul Aziz, deceased, has applied to this Court, for a certificate under Regulation, VII of 1901, to collect debts payable in respect of the estate of Syed Abdul Aziz, deceased, resident of Hobli [illegible].

Notice is hereby given of the said application and all claimants to the estate of the said Syed Abdul Aziz, deceased, are invited to appear in this Court, on the 15th day of August 1930, when the petition of the said Syed Isak Saheb, applicant, will be heard and the right to the certificate will be determined.

Given under my hand and the seal of the Court, this 15th day of July 1930.

C. NARAYANASWAMI NAIDU,
Subordinate Judge.

TRADE MARK.

Notice is hereby given that the Pro-phy-lac-tic Brush Company, a corporation organized and existing under the laws of the State of Delaware of 221 Pine Street, Florence, North Hampton, Massachusetts, United States of America, are the owners and sole proprietors of the following trade mark :—

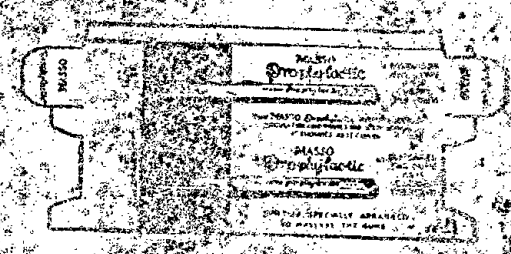

The said Trade Mark has been used for many years in Mysore and the ownership to the Trade Mark was advertised in the "Mysore Gazette" on October 4, 1928.

The said Trade Mark is used in respect of the following goods :—*Tooth Brushes and Toilet Brushes in general.*

The ownership to the said Trade Mark was advertised in the "Mysore Gazette" on the 4th October 1928, as being the property of the Pro-phy-lac-tic Brush Company, a corporation organized under the laws of the State of Massachusetts, of North Hampton, State of Massachusetts, United States of America.

The whole of the business of the company has been transferred to the Pro-phy-lac-tic Brush Company, a corporation organized and existing under the laws of the State of Delaware, of 221 Pine Street, Florence, North Hampton, Massachusetts, United States of America.

Any imitation or fraudulent use of the said Trade Mark will be dealt with according to law.

H. V. WILLIAMS & Co.,
Patent and Trade Mark Agents,
8, Esplanade East, Calcutta.

TRADE MARK

Notice is hereby given that *Pro-phy-lac-tic Brush Company*, a corporation organized and existing under the laws of the State of Delaware of 221 Pine Street, Florence, North Hampton, Massachusetts United States of America, are the owners and sole proprietors of the following Trade Mark:—

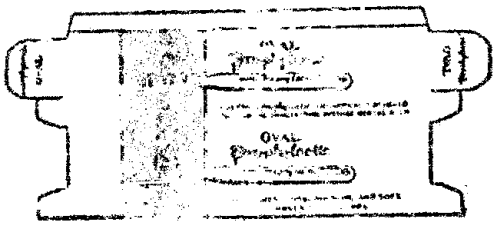

The said Trade Mark has been used for many years in Mysore and the ownership to the Trade Mark was advertised in the "*Mysore Gazette*" on October 4, 1928.

The said Trade Mark is used in respect of the following goods:—*Tooth Brushes and Toilet Brushes in general.*

The ownership to the said Trade Mark was advertised in the "*Mysore Gazette*" on the 4th October 1928 as being the property of Pro-phy-lac-tic Brush Company, a corporation organized under the laws of the State of Massachusetts of North Hampton, State of Massachusetts, United States of America.

The whole of the business of the company has been transferred to Pro-phy-lac-tic Brush Company, a corporation organized and existing under the laws of the State of Delaware, 221 Pine Street, Florence, North Hampton, Massachusetts, United States of America.

Any imitation or fraudulent use of the said Trade Mark will be dealt with according to law.

H. V. WILLIAMS & Co.,
Patent and Trade Mark Agents,
8, *Esplanade East, Calcutta.*

TRADE MARK.

Notice is hereby given that *Pro-phy-lac-tic Brush Company*, a corporation organized and existing under the laws of the State of Delaware of 221 Pine Street, Florence, North Hampton, Massachusetts, United States of America, are the owners and sole proprietors of the following Trade Mark:—

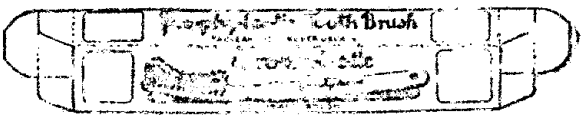

The said Trade Mark has been used for many years in Mysore and the ownership to the Trade Mark was advertised in "The Daily Post" on June 24 and 25, 1925.

The said Trade Mark is used in respect of the following goods:—*Tooth Brushes.*

The ownership to the said Trade Mark was advertised in "The Daily Post" on the 24th and 25th June 1925 as being the property of Pro-phy-lac-tic Brush Company, a corporation organized under the laws of the State of Massachusetts, of North Hampton, State of Massachusetts, United States of America.

The whole of the business of the Company has been transferred to Pro-phy-lac-tic Brush Company, a corporation organized and existing under the laws of the State of Delaware of 221 Pine Street, Florence, North Hampton, Massachusetts, United States of America.

Any imitation or fraudulent use of the said Trade Mark will be dealt with according to law.

H. V. WILLIAMS & Co.,
Patent and Trade Mark Agents,
8, *Esplanade East, Calcutta.*

TRADE MARK.

Notice is hereby given that *Pro-phy-lac-tic Brush Company*, a corporation organized and existing under the laws of the State of Delaware of 221 Pine Street, Florence, North Hampton, Massachusetts, United States of America, are the owners and sole proprietors of the following Trade Mark:—

The said Trade Mark has been used for many years in Mysore and the ownership to the Trade Mark was advertised in the "Daily Post" on December 7, 1921.

The said Trade Mark is used in respect of the following goods:—*Tooth Brushes and all kinds of Toilet Brushes.*

The ownership to the said Trade Mark was advertised in the "Daily Post" on the 7th December 1921 as being the property of the Florence Manufacturing Company, a voluntary company of Florence, Massachusetts, United States of America.

The Trade Mark was re-advertised in "The Daily Post" on April 29, 1925 for the reason that the whole of the business of Florence Manufacturing Company, a voluntary company of Florence, was assigned to Pro-phy-lac-tic Brush Company, a corporation organized under the laws of the State of Massachusetts.

The whole of the business of the latter company has been transferred to Pro-phy-lac-tic Brush Company, a corporation organized and existing under the laws of the State of Delaware, of 221 Pine Street, Florence, North Hampton, Massachusetts, United States of America.

Any imitation or fraudulent use of the said Trade Mark will be dealt with according to law.

H. V. WILLIAMS & Co.,
Patent and Trade Mark Agents,
8, Esplanade East, Calcutta.

THE BANGALORE WOOLLEN, COTTON AND SILK MILLS COMPANY, LIMITED.

NOTICE TO SHAREHOLDERS.

Dated 18th August 1930.

Notice is hereby given that a Dividend at the rate of 6 per cent per annum, free of tax, has been declared on Ordinary Shares for the half-year ending 30th June 1930, and is now payable at the Registered Office of the Company, Agraram Road, Bangalore City.

Binny & Co., (Madras) Ltd.,
Agents, Secretaries and Treasurers.

UNIVERSITY OF MYSORE.

Notification No. 3652, dated 12th August 1930.

It is hereby notified that B. V. Suryanarayana Setty, a student of the I.Sc., Medicine Section of the Intermediate College, Bangalore, has been permitted to change his name from "B. V. Suryanarayana Setty" to "B. S. Narayan."

V. GOPALASWAMI,
Registrar.

KOLAR DISTRICT.

Notification dated 14th August 1930.

It is notified for general information that the exclusive right of collecting Tupra leaves on all Government unoccupied lands, Amrut Mahal Kavals, State Forest, Reserved lands and plantations in Goribidnur Taluk from 14th August 1930 to 30th June 1931 will be resold by public auction by the District Forest Officer, Kolar District on the 23rd August 1930 at Goribidnur Travellers' Bungalow at the risk of the original purchaser since he has failed to pay up the khist amount.

For other particulars please see notification dated 28th June 1928 published in Part VI of *Mysore Gazette*, dated 12th July 1928.

M. A. VARADACHAR,
District Forest Officer.

SAGAR DIVISION.

Abstract Notification, dated the 14th August 1930.

The attention of the public is invited to the tender notification published on page Part VI of the *Mysore Gazette*, dated 15th August 1930 calling for tenders for carting timber from the several coupes of the Sagar Division. The last date fixed for receiving tenders is at 4 P.M. on Monday the 8th September 1930.

P. KRISHNAMURTHY RAO,
District Forest Officer.

BHADRAVATI DIVISION.

Abstract Sale Notification, dated 30th July 1930.

The attention of the public is invited to the detailed sale notification of the sale of the exclusive right of collecting Minor Forest Produce of Tarikere, Channagiri, and Narasimharajapura Sub-Taluk, of the Bhadravati Division, for the years 1930-32, published on pages 918-920, Part VI of the *Mysore Gazette*, dated 7th August 1930.

NOTE.—The date of sale of the exclusive right of collecting minor forest produce of Channagiri Taluk is 23rd August and not 22nd August 1930 as originally notified.

C. H. EAGLES,
District Forest Officer.

GOVERNMENT OF MYSORE, STORES PURCHASE COMMITTEE, BANGALORE.

Dated 15th August 1930.

To

The Furniture Contractors.

Gentlemen,

Supply of Furniture to the Agricultural Department.

Please quote your best present day prices for the articles noted in the annexed schedule for free delivery at the Offices of the Director of Agriculture and Serum Institute, Bangalore. Please note that the totals for each item as also for the whole groups should be clearly and correctly entered in the quotations. The whole order will have to be executed within a month from the date of placing the order.

The articles will be required to be manufactured according to our specifications out of the best seasoned Mysore teak, free from warps, bends, sap or whitewood and otherwise from all defects. All the articles will be required to be well polished and varnished. The articles will be subject to inspection both during manufacture and after completion and such of the articles as may be found defective during such inspection either due to bad workmanship or due to the use of bad materials, will be rejected and you will be required to replace them by sound ones according to specifications. The soundness of all the articles should be guaranteed for one year, during which period the defects that may be noticed by the Department will have to be rectified by you at your cost.

In case of default, the Stores Purchase Committee will be at liberty to purchase the requirements from other sources at your expense, debiting you with losses, if any, that may be incurred by Government levying a sum not more than 3 per cent of the value of the order not executed in time

If the supply of the articles be entrusted to you, you should be prepared to execute an agreement undertaking to abide by the conditions of our tender as also to deposit as security a sum not less than 5 per cent of the value of the order.

Your quotation should reach this office with sketches on or before the 28th August 1930.

Yours Faithfully,
M. S. RAMACHANDRA RAO,
Secretary.

SCHEDULE.

Sl. No.	Name and Description of articles	Quantity	Rate	Cost
	Cattle breeding station.—		Rs. a. p.	Rs.
1	Table teakwood, 4½ x 3 x 2½ ft. with 2 drawers ...	1		
2	Do 4 x 3 x 2' ft. with 2 drawers ...	3		
3	Rattan chairs teakwook	2		
4	Bug proof chairs teakwood	6		
5	Almirah, 6½' x 3½' x 18 in.	4		
6	Pigeon-holes with partitions 36 x 18 x 14 in. ..	4		
7	Wooden stools, 15 x 15 x 18 in. ...	4		
8	Bench, 6' x 14' x 18"	3		
9	Book rack, 9" x 2' x 3	2		
	Serum Institute, Bangalore –			
10	Teakwood office table with 2 drawers and an arch in centre with 1 strong piece of plank on the top with strong lock and key, 5' x 3' x 2½'.	2		
11	Do 4½' x 2½' x 2½'	2		
12	Bug proof chairs standard size with arms rattan bottom and back, 1st quality.	4		
13	Teakwood almirah with 4 shelves and 4 partitions in each shelf with strong lever locks and duplicate keys, Ht. 6½' x 3½' breath x 1½' width.	1		
14	Do 6½' x 3½' x 1½'	3		
15	Teakwood racks with 4 partitions 7' x 4' x 1½' ..	3		
16	Teakwood pigeon hole small size with 6 partitions divided into 2 sections by a horizontal plank in the middle fitted with 4 doors two on each wing with good locks strong and duplicate keys, complete, 2' x 3½' x 1½'.	1		

Sl. No.	Name and description of article.	Quantity	Rate	Cost
			Rs. a. p.	Rs.
17	Teakwood typewriting table with 3 drawers on the left hand side and opening on the right hand side with brackets, etc., fitted with strong lock, 5′ x 2¾′ x 2¾′.	1		
18	Teakwood chair seat and back cushioned with rexine with sufficient height suitable for typewriting table.	1		
	Library.—			
19	Teakwood table without drawers 6′ x 6′ x 2½′ ...	1		
20	Do bug proof chairs office standard pattern with arms rattan bottom and back. 1st quality.	6		
	Laboratory.—			
21	Teakwood almirah with 4 shelves and strong lever locks and duplicate keys, 6½′ x 3½′ x 1½′.	2		
	Virus Section.—			
22	Teakwood almirah with glass shutters with 4 shelves and strong lever locks and duplicate keys, do	1		
	Sterilizing Room.—			
23	Teakwood box for keeping sterilized virus bottles with iron bands all round, 3′ x 2′ x 2′.	1		
24	Teakwood closed almirah for keeping sterilized serum bottles with 5 shelves, 6½′ x 4′ x 1½′.	1		
25	Do with 4 shelves do ...	1		
	Media Room.—			
25	Teakwood long table without drawers, 6′ x 3′ x 2½′	1		
27	Teakwood almirah big size with wooden shutters with 4 shelves and strong lever locks and keys in duplicate, 6′ x 4′ x 1½′.	1		
	Chemical Stores.—			
28	Teakwood almirah with glass shutters, 6½′ x 3½′ x 1½′.	3		
29	Teakwod racks, 6′ x 4′ x 1½′	3		
	Bottle Washing Room.—			
30	Teakwood racks with 4 shelves, 6′ x 4′ x 1½′ ...	2		
31	Teakwood coat and hat racks, usual size to each section.	6		
32	Teakwood stools standard size, 1½′ x 1¼′ ...	6		
	Post mortem Room.—			
33	Teakwood table without drawers, 3′ x 2′ x 1½′ ...	1		
34	Teakwood bug proof chairs, office stondard size heavy quality.	1		
35	Teakwood stool standard size, 1½′ x 1¼′ ...	1		
	Serum Room bleeding.—			
36	Teakwood table without drawers, 3′ x 2′ x 1½′ ...	1		
37	Teakwood bug proof chairs, office standard size and heavy quality.	1		
38	Teakwood table without drawers, 3′ x 2′ x 1½′ ...	1		
39	Teakwood bug proof chairs standard size and heavy quality.	1		

By Order,

M. S. RAMACHENDRA RAO,

Secretary, Stores Purchase Committee.

CHITALDRUG DIVISION.

Notification dated 8th August 1930.

Notice is hereby given that sealed tenders will be received at the office of the Executive Engineer, Chitaldrug Division, up to 25th August 1930, for restoring Hirekandavadi minor Tank, Registered No. 35 of Holalkere Taluk and its main feeder.

An approximate estimate of quantities is [illegible] These quantities are not guaranteed. The work should be completed by the end of December 1932.

2. The plans, detailed estimate and [illegible] can be seen at the Executive Engineer's Office at Chitaldrug between the hours of 11 [illegible] office days.

3. Tenders should be submitted on printed forms which may be obtained from the Executive Engineer. The tenders should be accompanied by a statement in the form given below, showing the rates at which the different items specified will be executed.

4. Each tender must be accompanied by a deposit of [illegible] two hundred and fifty (250) in cash or Government Promissory Notes, [illegible] and be superscribed "Tender for restoring Hirekandavadi minor tank Reg. No. 35 of Holalkere Taluk" and its main feeder, in default of which tenders will be rejected.

5. The final acceptance of any tender will rest with the Executive Engineer, who does not bind himself to accept the lowest or any tender or to assign any reason whatever for the rejection of any tender.

6. Within eight days of the acceptance of the tender, the successful competitor will be required to execute the usual contract bond, in default of which his tender will be considered cancelled, and his earnest money will be forfeited.

7. The name of the successful competitor, whose tender has been accepted will be posted on the notice board in the Executive Engineer's Office in due course. No enquires regarding the acceptance or rejection of a tender will receive any reply.

8. On acceptance of one of the tenders, the earnest money on rejected tenders will be returned.

Abstract estimate showing the quantities for restoring Hirekandavadi Minor Tank Reg. No. 35 of Holalkere Taluk and its Main feeder.

No.	Details	Per	Quantity
	Bund R. L. 55·00.		
1	Jungle clearing on the slopes of the bund and forming [illegible] on the slope.	L. S.	...
2	Earthwork to bund including watering and consolidation	C.yd.	5,900
3	Turfing the slopes of the bund ...	S.yd.	6,178
4	New stone revetment ...	C.yd.	342
5	Grade stones for new length of bund with figures cut and painted.	Each	6
6	Removing and refixing the existing grade stones including figuring with chisiling and painting.		19
7	Gauge stones ..	"	1
8	Construction detail stone ..	"	1
9	Top width stones ..	"	25
	SLUICE.		
	Providing a new plug with iron rod and locking arrangements etc., complete.	L. S.	...
	Waste Weir R. L. 50·00.		
1	Earthwork excavation ...	C.yd.	58
2	Burnt brick in surki mortar ..	C.ft.	204
3	Burnt stone slabs 6" thick...	S.ft.	112
4	Plastering with surki mortar ..	Sq.	1·09
	RESTORATION OF FEEDER CHANNELS.		
	No. 1. Feeder Channel		
1	Earthwork excavation and forming bank ..	C.yd.	1,321
	No. 2 Feeder Channel		
1	Earthwork excavation and forming bank		
	Hard soil ..	C.yd.	4,425
	Soft soil ..	"	2,705
	Burnt stone revetment	L. S.	...
	Jungle clearing ..	C.yd.	9,720
	No. 3 Feeder Channel.		
	Earthwork excavation and forming banks.		
	Ordinary soil ..	C.yd.	2,111
	Jungle clearing thickly grown up ...	S.yd.	7,960

CHITALDRUG DISTRICT.

Abstract Notification.

The attention of the public is invited to the Notification in the *Mysore Gazette* Part VI, pages 904-905, dated 7th August 1930, regarding the sale of Honge seeds and leaves in the Chitaldrug District.

Abstract Notification.

The attention of the public is invited to the notification in the *Mysore Gazette*, Part VI, pages 903-904, dated 7th August 1930, regarding the sale of Tupra leaves in the Chitaldrug District.

B. MADHAVA RAO,
District Forest Officer.

IN THE COURT OF THE MUNSIFF OF MADHUGIRI.

Insolvency Case No. 14 *of* 1929-30.

Sakkarappa, son of Bheemappa, Goldsmith, residing at Kolamagere, Hosakote hobali, Pavagada Taluk ... ... *Petitioner. Debtor.*

vs.

(1) Eranti Seethiah, residing at Hosakote, Pavagada Taluk, (2) Budan Sab, son of Emam Sab, residing at Hosakote Pavagada Taluk, (3) Subbiah, son of Adeppa, residing at Soolanazakanahalli, Hosakote Hobali, Pavagada Taluk, (4) Subba Rao, son of Sannappa, residing at Nagalapura, Hosakote Hobli, Pavagada Taluk ... ... *Opponents.*

Whereas the petitioner abovenamed having filed an application dated 1st April 1930, under the Mysore Insolvency Regulation, VI of 1911 to be declared an insolvent, this is to give you notice that the Court has fixed the 29th day of August 1930, for hearing and the examination of the petitioner. Those who desire to be represented in the matter, should attend in person or by duly instructed pleader.

Dated 3rd July 1930.

V. VENUGOPAL,
Munsiff.

THE BANK OF MYSORE, LIMITED, BANGALORE.

Statement of the affairs of the Bank of Mysore, Limited, for the week ending 14th August 1930, published under Article 141 of the Articles of Association.

LIABILITIES	Rs.	ASSETS	Rs.
To Capital Receipts ...	20,00,000	By Cash in Hand and at Bankers	16,16,019
Reserve Funds ...	18,00,000	„ Loans & Cash Credit Accounts	1,63,67,965
Public and other Deposits...	1,99,86,316	„ Bills discounted ...	4,42,795
Sundries ...	2,14,294	„ Investments ...	48,53,861
		„ Balance at Agencies ...	68,598
(Annas and pies omitted.)		„ Dead Stock ...	5,74,995
		„ Sundries ..	76,377
Total ... Rs.	2,40,00,610	Total .. Rs.	2,40,00,610

BANGALORE,
Dated 19th August 1930.

P. W. O'BRIEN,
Manager.

THE BANK OF MYSORE, LIMITED, BANGALORE.

Advances against Government of Mysore 5½ per cent 8-year Bonds and 5 per cent 25-year Bonds.

The Bank is prepared to give demand loans to any approved applicant who wishes to subscribe to the above on the following terms while the Loans remain open :—

1. No application is to be under Rs. 100 face value.
2. The Bank will advance 90 per cent of the amount applied for, the borrower paying the remainder at the time application is made.
3. The borrower must undertake to pay the advance by monthly instalments of not less than 5 per cent. Thus if a borrower applies for Rs. 500 bonds he will have to make (*i*) an initial cash payment of Rs. 50 and (*ii*) eighteen monthly payments of Rs. 25.
4. The rate of interest to be charged quarterly on the advance will be 5¼ per cent.

5. Borrowers are at full liberty to repay advances earlier than is indicated above.

6. In the event of a borrower failing to pay any monthly instalment the Bank reserves to itself the right to demand payment of the advance and on failure by the borrower to make such payment to sell the security and pending such sale interest at 8 per cent per annum will be charged by the Bank for the period the instalments are overdue.

7. The bonds will be held by the Bank as security for the advance.

8. No additional advance will be made against instalments paid nor will part withdrawal of bonds be permitted before the full amount of the advance is repaid.

By order of the Board,
P. W. O'BRIEN,
Manager.

BANGALORE.
11th August 1930.

'I intend moving the Honorable the High Court of Mysore to enrol me as an Advocate thereof

HEBOOR SHAMA RAO, B.A., LL.B.'.

I intend moving the Honorable High Court of Mysore to enrol me as an advocate thereof.

KATTARICUPPA, SUBBARAYAPPA NARASIMHAIAH, B.A., LL.B.

OFFICE OF THE CHIEF CONSERVATOR OF FORESTS IN MYSORE, BANGALORE.

Notification dated 11th August 1930.

Applications are invited for the post of a Probationer in the Mysore Forest Department, on a starting pay of Rs. 90 per mensem.

The applicant should be a Mysorean by birth or domicile and should have taken the B.Sc., or a higher Degree of the Mysore University or any other recognised University, with Chemistry or Botany as an optional subject.

The candidate should be not more than 22 years of age on the 1st July 1930. In special cases, applications will be received from candidates even though they are more than 22 years of age.

The following certificates should be sent along with the application :—

(1) Certificate of age on 1st July 1930;
(2) Certificate of Examinations passed;
(3) Physical fitness certificate by a Medical Officer of or above the grade of a Surgeon with special mention as to his fitness to withstand the rough life of a Forest Officer, and to his possessing a good eye sight; and
(4) Certificate of character by two respectable persons, one of whom should be the principal of the College in which the applicant last studied. The part taken by the candidate in the College Sports may be mentioned in the Principal's Certificate.

Applications should reach the Chief Conservator of Forests on or before the 30th August 1930.

N.B.—Letters of recommendation or interviews with Members of the Committee, before the date, if any, fixed for a final interview, will be considered as a disqualification.

By Order,
B. V. RAMAIENGAR,
Chief Conservator of Forests.

Notification dated 18th August 1930.

Applications invited for the post of a Forest Probationer (*vide* this office Notification dated 11th instant published on page 949 of Part VI of the *Mysore Gazette*, dated 14th idem, should be submitted in the form noted hereunder :—

B. V. RAMIENGAR,
Chief Conservator of Forests.

APPLICATION FOR THE POST OF FOREST PROBATIONER.

(*Vide* Notification dated 11th August 1930 published in *Mysore Gazette*, dated 14th August 1930 Page 949 of Part VI.)

1. Name in full	
2. Father's name and occupation ...	

3. Caste and community	
4. Date of birth, age last birthday and place of birth.	
5. Nature of evidence produced, as to the correctness of the date of birth given.	
6. Whether Mysorean by birth or domicile...	
7. Examinations passed and year of passing; whether Botany or Chemistry is the optional subject must be noted.	
8. Whether the prescribed Medical Certificate of Physical Fitness has been attached.	
9. Whether the Principal's certificate, as to the candidate's character, part taken in College Sports, academic career, and the prizes and medals if any won by him, etc., along with another character certificate by a gentleman of recognised standing has been attached.	
10. Whether now in service and if so where and in what capacity.	
11. Address of the candidate	

Date..... 1930.

Signature of the Candidate.

CENTRAL RECRUITMENT BOARD

NOTICE OF VACANCIES.

No. 1002—*C. R. B., dated* 11*th August* 1930.

It is hereby notified for the information of the candidates seeking employment that the following vacancies will be filled up shortly. Intending candidates should submit their applications in duplicate in the prescribed form to the undersigned before the dates specified against each vacancy. Candidates in service should submit their applications through their official superiors and those applying for more than one vacancy should submit separate applications in duplicate in respect of each vacancy. Vacancies under A Class are open to candidates of all communities and the best qualified applicant for the same will generally be selected. Vacancies under B Class are reserved to candidates belonging to Backward Communities and the best qualified applicant from among them will generally be selected:—

N.B.— (1) No notice will be taken of applications not submitted within the due date in the prescribed form and not referring to any specific vacancy advertised in the Gazette.

(2) The serial number of the vacancy applied for should be quoted at the top of the application in bold figures and **applications should always be addressed to the Secretary, Central Recruitment Board and not to his personal address by name.**

(3) Candidates already in service, whether permanent or temporary should apply through their official superiors. Applications received direct from such candidates will not be considered.

Serial No. and name of office	Designation of appointment	Pay of appointment	Qualifications required of candidates	Last date for submitting applications	Duration of vacancy	Remarks
A.—(GENERAL VACANCIES) OPEN TO ALL CLASSES.						
304. Office of the Director of Agriculture in Mysore, Bangalore.	Analyst, Chemical Section, Agricultural Department.	Rs. 70	A Degree of the Mysore University (in Chemistry) or any other University	20th August 1930 ..	Till end of June 1931	
305. Office of the Chief Electrical Engineer in Mysore, Bangalore.	Accounts Clerk and Storekeeper.	35 in grade 35—3—65	S. S. L. C. and Account (Higher) ..	Do ..	Temporary for the present. But likely to become permanent.	
306. Office of the Director of Agriculture in Mysore, Bangalore.	Depot Clerk, Yeotore ..	30	S. S. L. C.	Do ..	Temporary ..	Candidates who have passed Accounts test preferred. The selected candidate should furnish cash security of Rs. 200.
307. Do do ..	Clerk, Office of the Superintendent, Amrit Mahal Department.	35	Do	Do ..	Till end of March 1931 ..	Candidates who have passed Accounts test and have office experience will be preferred.
B. (SPECIAL VACANCIES) RESERVED FOR BACKWARD COMMUNITY CLASSES.)						
308. Office of the Director of Public Instruction in Mysore, Bangalore	Assistant Master, Maharaja's High School, Mysore.	Pay according to qualification.	A Degree of the Mysore University or of any other recognised University with Botany and Zoology.	28th August 1930 ..	Temporary, but likely to become permanent.	
309. Do do ..	Head Master, Urdu Middle School, Hiriyur.	50—6—75	A Degree of the Mysore University or of any other recognised University.	Do ..	Permanent ..	A Mohamedan graduate is required. He will be started on Rs. 65 per mensem in grade Rs. 50—6—75.
310. Do do	Head Master, Urdu Middle School, Kempanahalli	50—5—75	Do do ..	Do ..	Do	Do
311. Do do ..	Head Master, Urdu Middle School, Honnali.	50—5—75	Do do ..	Do ..	Do	Do
312. Do do ..	Head Master, Urdu Middle School, Mudgere.	50—5—75	Do do ..	Do ..	Do	Do
313. Office of the Director of Agriculture in Mysore, Bangalore.	Accountant, Serum Institute	50	Do do ..	Do ..	Temporary	Candidates who have passed Accounts test will be preferred.

Serial No. and name of office	Designation of appointment	Pay of appointment	Qualifications required of candidates	Latest date for submitting applications	Duration of the vacancy	Remarks
		Rs.				
314. Office of the Deputy Commissioner, Kolar District.	Head Clerk, 1st Court, Kolar	50	A Degree of the Mysore Universitp or of any other recognised University.	24th August 1930 ..	Temporary, but likely to become permanent.	
315. Office of the Chief Electrical Engineer in Mysore, Bangalore.	Accounts Clerk and Storekeeper.	35 in grade 35—3—65	S. S. L. C. and Accounts Higher ..	Do ..	Do ..	The selected candidate should give an undertaking to serve the Department for not less than three years, if so required.
316. Do do ..	Typist, Mysore Power and Light Office.	30 in grade 30—3—45	Do and Typewriting (Senior) ..	Do ..	Do	Do
317. Do do ..	Bill Clerk, Bangalore Power and Light Office.	30 in grade 30—3—45	Do and Book-keeping ..	Do ..	Till 9th July 1933	
318. Do do ..	Clerk	30	S. S. L. C.	Do ..	Till 28th January 1931	Those who have passed Typewriting will be preferred.
319. Office of the Director of Agriculture in Mysore, Bangalore.	Depot Clerk, Hassan ..	30	Do	Do ..	Permanent ..	Candidates who have passed Accounts test preferred and will be on probation for one year. The selected candidate should furnish cash security of Rs. 200.
320. Do do	Do Dodballapur ..	30	Do	Do ..	Temporary ..	Candidates who have passed Accounts test preferred. The selected candidate should furnish cash security of Rs. 200.
321 Office of the Director of Public Instruction in Mysore, Bangalore.	Assistant Master, Maharaja's High School, Mysore.	65	A degree of the Mysore University or of any other recognised University.	28th August 1930 ..	Temporary	Mathematics graduates preferred
322. Office of the Superintending Engineer, Shimoga Circle.	Clerk, Circle Office ..	30	S. S. L. C.	Do ..	Till end of June 192[illegible]	Candidates who have passed Typewriting examination will be preferred.
323. Do do ..	Sub-Overseer, Shimoga Division.	35 in grade 35-5—2-80	Sub-Overseer's Test	Do ..	Temporary	
324. Office of the Director of Public Instruction in Mysore, Bangalore.	Accounts clerk, Financial Branch.	35 in grade 30—3—60-2½—65	S. S. L. C.	Do ..	Temporary but likely to become permanent.	Candidates should have good knowledge in Kannada.
325. Office of the Director of Agriculture in Mysore, Bangalore.	Laboratory man, Coffee Experimental Farm, Balehonnur.	30	Do	Do ..	Temporary for one year	Candidates who have experience for at least one year in a recognised laboratory will be preferred.
326. Office of the District Educational Officer, Tumkur District.	Headmaster, Urdu Incomplete Middle School, Chiknaikanahalli.	25	Do	Do ..	Temporary	Trained candidates preferred
327. Do do ..	Headmaster, Urdu Primary Boys' School, Madhugiri.	25	Do	Do ..	Do	Do
328. Office of the Deputy Director of Public Instruction, Mysore Division.	Headmaster, Urdu Primary Boys' School, Hassan.	25	Do	Do ..	Six months	
329. Office of the Registrar of Co-operative Societies in Mysore, Bangalore.	Clerk, Office of the Assistant Registrar of Co-operative Societies, Tumkur Division	25 in grade 25—2½—50	Do	Do ..	About three months but likely to continue longer.	Good knowledge of Kannada is essential.

Serial No. and name of office	Designation of appointment	Pay of Appointment	Qualifications required of candidates	Latest date for submitting applications	Duration of the vacancy	Remarks
		Rs.				
330. Office of the Director of Agriculture in Mysore, Bangalore.	Depot clerk, Holenarsipur ..	30	S. S. L. C.	28th August 1930 ..	Six months ..	Candidates who passed Accounts lower will be preferred. The selected candidate should furnish a cash security of Rs. 200.
331. Do do ..	Do Chitaldrug ..	30	Do	Do ..	Three years ..	Do do
332. Do do ..	Do Nagamangala ..	30	Do	Do ..	Permanent ..	Candidates who have passed Accounts test will be preferred. The selected candidate will be on probation for one year, and he should furnish cash security of Rs. 200.
333. Do do ..	Fieldman, Magadi ..	20 in grade 20—2—30	A pass in the S. K. V. D. Patasala Hassan School, or the Ramakrishnapur School	Do ..	Do ..	The selected candidate should furnish cash security of Rs. 100
334. Do do ..	Fieldman, Biochemical section Agricultural Department.	25	Do do ..	Do ..	Three years ..	Do do
335. Office of the Director of Industries and Commerce in Mysore, Bangalore.	Drainage clerk, Channapatna Silk Farm.	25	S. S. L. C.	Do ..	One year and 1 month..	Persons possessing office experience will be preferred.
336. Office of the District Judge, Shimoga.	Clerk, Munsiff's Court, Chitaldrug.	25 in grade 25—1—30	Do	Do ..	Nine months	
337. Office of the Deputy Commissioner of Chitaldrug District.	Junior Gumasta, Hiriyur Taluk Office.	25	Do	Do ..	Five and half months	
338. Office of the District Educational Officer, Tumkur.	Leave Substitute, Primary School, Tiptur, Gubbi Taluk.	1[illegible]	[illegible] or a Certificate of having studied in the V Form of a recognised High School	Do ..	Six months ..	Trained men preferred

N.B.—1. Vacancy No. 1524 published in the *Mysore Gazette*, dated 21st January 1930 is cancelled
2. The vacancy of Assistant Master, District Normal School, Hassan advertised as vacancy No. 257 is in Tumkur and not in Hassan
3. The pay of Drawing Master, District Normal School, Tumkur advertised as vacancy No. 258 is Rs. 30 fixed and not in the grade of Rs. 30—3—45.

By Order,
D. C. SUBBARAYAPPA,
Secretary Central Recruitment Board.

No. 1180—C. R. B., dated 18th August 1930.

Serial No. and name of office	Designation of appointment	Pay of appointment	Qualifications required of candidates	Latest date for submitting applications	Duration of the vacancy	Remarks
			A. (GENERAL VACANCIES) OPEN TO ALL CLASSES.			
		Rs.				
339. Office of the Director of Public Instruction in Mysore, Bangalore.	Assistant Master, Government High School, Tumkur.	Pay according to qualifications.	A degree of the Mysore University or of any other recognised University with mathematics and physics as optionals.	4th September 1930 ..	Permanent. But the appointment will be on a temporary basis to start with.	
340. Office of the Deputy Director of Public Instruction, Mysore Division.	Assistant Master, Middle School, Hassan.	50	A degree of the Mysore University or of any other recognised University.	Do ..	About four months	
341. Office of the Director of Public Instruction in Mysore.	Head Master Middle School, Davangere.	Pay according to qualifications.	Do do ..	Do ..	About five months	
342. Office of the Excise Commissioner in Mysore, Bangalore.	Probationary Excise Inspector.	50	Do do ..	Do ..	Likely to become permanent	
343. Office of the Director of Industries and Commerce in Mysore, Bangalore.	Clerk, Office of the Superintendent of Industries, Mysore	30 in grade 30 3-60.	S. S. L. C.	Do ..	Four months ..	Candidates with previous office experience and knowledge of shorthand and typewriting will be preferred.
344. Office of the Senior Surgeon with the Government of Mysore.	Second Clerk, Office of the District Medical Officer, Chitaldrug.	25	Do	Do ..	Permanent ..	Candidates who possess office experience and know typing will be preferred.
345. Office of the Deputy Commissioner, Chitaldrug District	Sixth Accountant, District Treasury.	25	Do	Do ..	About four months	
346. Office of the Excise Commissioner in Mysore Bangalore.	Sub-Inspector, Government Central Distillery.	25 plus 2	Do	Do ..	Till 18th September 1930	
347. Office of the Municipal Commissioner, Bangalore City.	Clerk, City Municipal Office..	25	Do	Do ..	Temporary and Longstanding.	Candidates possessing office experience preferred.
348. Office of the District Educational Officer, Hassan District.	Vacancy in Hassan District ..	20	Do	Do ..	Permanent ..	Do
349. Do do ..	Assistant Mistress, Incomplete Middle Girls' School, Arsikere.	20 in grade 20-1-25	Do	Do ..	Do ..	Only lady candidates need apply.
350. Office of the District Educational Officer, Kolar.	Assistant Master, Manighatta	15	L. S. or a certificate of having studied in V form of a recognised High School.	Do ..	14th December 1930 ..	Trained men preferred
351. Office of the District Educational Officer, Hassan District.	Assistant Master, Primary School, Arsikere.	15	Do do ..	Do ..	About six months	
352. Do do ..	Assistant Master, Urdu Primary School, Madhuranahalli.	15	Urdu L. S.	Do ..	Temporary	

Serial No. and name of office	Designation of appointment	Pay of appointment	Qualifications required of candidates	Latest date for submitting applications	Duration of the vacancy	Remarks
			B. (SPECIAL VACANCIES) RESERVED FOR BACKWARD COMMUNITY CLASSES.			
353. Office of the Director, Mysore Geological Department, Bangalore.	Accounts Clerk ..	Rs. 40 in grade 27—4—77	A degree of the Mysore University or of any other Recognised University	4th September 1930 ..	Permanent	Candidates who have passed Accounts Higher examination will be preferred. The selected candidate will be on probation for one year.
354. Office of the Deputy Director of Public Instruction, Shimoga.	Assistant Master, [illegible]	40	1st year B. A. or Intermediate examination	Do ..	Do	
Do do	[illegible] School, [illegible]	40	Do do	Do ..	31st March 1932 ..	
355. General and Revenue [illegible]	1st Division Clerk ..	40 in grade 40-5-90-6-150	A degree of the Mysore University or of any other Recognised University	..	Long as may	
356. Do do	[illegible] Division Clerk .	30 in grade 30-3-60-4-120	1st year [illegible] Intermediate examination	Do ..	Do	
357. Office of the Deputy Director of Public Instruction, Shimoga.	[illegible], Middle School, [illegible]	.	A degree of the Mysore University or of any other Recognised University	..	[illegible]	
358. Office of the [illegible] Commissioner [illegible]	Nagaru [illegible] Nanjangala Taluq [illegible]	[illegible]	S. S. L. C.	..	[illegible]	
359. Office of the Superintending Engineer, Mysore Circle, Mysore.	Clerk, Mysore Division ..	30	Do do ..	Do ..	Temporary	
360. Office of the Superintendent, Municipal School, Bangalore.	[illegible] ..	[illegible]	L. S. or a Certificate [illegible] studying in the V Form of a Recognised High School.	Do ..	Nine months	Candidates possessing knowledge of Urdu and typewriting [illegible]
361. Do do ..	[illegible] Mistress, Kannada Girls' School,	[illegible]	Do	Do ..	Permanent	Trained [illegible] preferred.
[illegible] Do do	Assistant Master, Boys' School, Kowdada.	15	Do ..	Do ..	Do	Do
[illegible] Do do ..	Do Bhavangudy	15	Do do ..	Do ..	One year .. .	Do
364. Office of the Director of Industries and Commerce, Mysore, Bangalore.	Sericulturist ..	18	Do and sericultural training for one year in Government farm.	Do ..	Till 1st July 1931	
365. Do do	Do ..	[illegible]	S. S. L. C. and [illegible] ..	Do ..	..	
366. Office of the District Educational Officer, Hassan.	Assistant School Master, Primary School, Hole-Narsipur.	[illegible]	L. S. or [illegible] studying in the V Form of a Recognised High School.	Do ..	About [illegible]	
367. Do do ..	Do Ambuga ..	[illegible]	Do do .	Do	[illegible] months	
368. Do do ..	Training Institute, Primary School, Kondajji	13	Do do .	Do	[illegible] 31st March 1931	
369. Do do ..	Do Adiharnataka Primary School, Gorur.	15	Do do ..	Do ..	[illegible] Nov. 1930	
370. Do do ..	Mistress, Primary Girls' School, Boler (Fort.)	15	Do do ..	Do ..	About 2 years . ..	Only lady candidates need apply.
371. Do do ..	Assistant Master, Middle School, Hassan.	20	S. S. L. C.	Do ..	About 6 months	

Serial No. and name of office	Designation of appointment	Pay of appointment	Qualifications required of candidates	Latest date for submitting applications	Duration of the vacancy	Remarks
		Rs.				
372. Office of the District Educational Officer, Mysore.	Assistant Master, Urdu Primary Boys' School, Sulikunte.	15	Urdu L. S.	4th September 1930 ..	Permanent	
373. D do ..	Assistant Master, Urdu Primary Boys' School, Budathepalli.	15	Do	Do ..	1st December 1930	
374. D do ..	Assistant Master, Urdu Primary Boys' School, Manchenahalli.	15	Do	Do ..	Longstanding but likely to become permanent.	
375. Do do ..	Assistant Master, Urdu Primary Boys' School, Yeldur.	15	Do	Do ..	Do	
376. Office of the Deputy Commissioner, Chitaldrug District.	Attender Sub-Registry Office, Chitaldrug.	15	L. S. or a certificate of having studied in IV Form of a recognised High School.	Do ..	Permanent	

N.B.—(1) The following vacancies are cancelled.

No. 250 published in the *Mysore Gazette*, dated 31st July 1930.
No. 2274 do do 15th May 1930.

(2) The vacancy (No. 338) of leave substitute on Rs. 17 published in the *Mysore Gazette*, dated 14th August 1930, is in the Primary School, Tippur, Gubbi Taluk and not in Tiptur.

By Order,
D. C. SUBBARAYAPPA,
Secretary, Central Recruitment Board.

EXHIBITION COMMITTEE.

Notice, dated 12th July 1930.

Applications for running an Indian Restaurant or European Restaurant in the Exhibition Grounds for one month from the 15th of September 1930 will be received by the Secretary, Exhibition Committee, on or before the 1st September 1930.

The applications should be sent by Registered Post and be accompanied by a cash deposit of Rs. 50 as earnest money which will be returned in the case of those whose applications are not accepted.

A schedule of rates for the various kinds of refreshments and meals should accompany each application.

Final acceptance of the application will rest with the Chairman who reserves the right to accept or reject any application without assigning reasons therefor.

The successful applicant should execute a Bond that he would sell wholesome foodstuffs prepared in unadulterated ghee at the rates approved by the Committee and would abide by certain other conditions mentioned in the bond.

T. L. KANTAM,
Secretary.

THE MYSORE DASARA

EXHIBITION, 1930

will be held

from 25th September to 9th October

◆◆◆◆◆◆◆◆◆◆◆◆

A Hand-book and Guide will be issued and there is space in it for only a limited number of Advertisements

◆◆◆◆◆◆◆◆◆◆◆◆

For Prospectus, Advertisement Rates, etc., please write to——

THE SECRETARY,
The Mysore Dasara
Exhibition Committee,
Public Offices,
BANGALORE.

Registered No. M—1175.

The Mysore Gazette.

Vol. 65.] PUBLISHED BY AUTHORITY. [No. 35.

BANGALORE, THURSDAY, AUGUST 23, 1930.

PART VI.

PUBLIC ADVERTISEMENTS.

FOREST DEPARTMENT.

SHIMOGA DIVISION.

Notification dated 15th August 1930.

It is hereby notified for general information that one below noted Hadaga log found covered up by grass in the back yard of one Sanna Ranga, son of Hanumanna, Besta by caste, Resident of Gajanur village, Shimoga Taluk, has been kept in the custody of Patel Hanumantha Rao of the said village. The log in question bears no sold stamp whatsoever of the Department. Any person having any right to the same may present his claims to the District Forest Officer, Shimoga Division, Shimoga, within 30 days from the date of the publication of this notification and establish his claim, failing which the timber will lapse to Government under Section 42 of the Mysore Forest Regulation.

	Length.	*Girth.*	*Cft.*
Hadaga log ...	... 15-9	4-6	20.

C. A. JABBAR,
District Forest Officer.

BHADRAVATI DIVISION.

Abstract Sale Notification, dated 30th July 1930.

The attention of the public is invited to the detailed sale notification of the sale of the exclusive right of collecting Minor Forest Produce of Tarikere, Channagiri, and Narasimharajapura Sub-Taluk, of the Bhadravati Division, for the years 1930-32, published on pages 918-920, Part VI of the *Mysore Gazette*, dated 7th August 1930.

NOTE.—The date of sale of the exclusive right of collecting minor forest produce of Channagiri Taluk is 23rd August and not 22nd August 1930 as originally notified.

C. H. EAGLES,
District Forest Officer.

SAGAR FOREST DIVISION.

Notification dated 15th August 1930.

Sealed tenders are invited for the carting of timber in Sagar Division as noted in the annexed schedule.

2. The tenders should be addressed to the District Forest Officer, Sagar Division so as to reach him on or before Monday the 8th September 1930 at 4 P.M. Any tender received after the above mentioned date will not be taken notice of.

3. Each tender should be accompanied by an earnest money deposit of Rs. 100 in currency notes and should be registered, insured and superscribed "Tender for carting timber". Tenders may be submitted for one or more Forest Coupes or for any whole Range or Ranges.

4. The right of accepting or rejecting any tender is vested in the Conservator of Forests who is not bound to assign any reason for accepting or rejecting the highest or lowest tender. The rate to be offered should be per cubic foot and for each coupe and Depot. The successful tenderer or tenderers are required to enter into an agreement with the District Forest Officer, within a week of the intimation given to him or them, binding to observe the following conditions, in default of which, the contract is liable to be cancelled and earnest money forfeited to Government.

5. In fulfilment of the terms of the contract, he or they should deposit in the Government Savings Bank, a sum of Rs. 100 (rupees one hundred only) in the name of the District Forest Officer. The amount is liable to be forfeited to Government for the breach of any or all the conditions of the agreement and the contract cancelled.

6. The earnest money of the successful tenderer or tenderers will be retained towards a portion of the security for the fulfilment of the terms of the contract, after the bond is executed, and of others will be returned to the parties concerned.

7. The subjoined schedule shows the quantities of timber to be carted from each coupe.

Conditions,

(*a*) All good and sound timber passed by the respective Range Officers should be carted to the Depots as noted in the annexed schedule.

(*b*) The present contract is for the period ending with 30th June 1931, from the date of acceptance of the tender.

(*c*) The minimum quantities to be carted to the Depots by the contractor will be as follows :—

One-fourth of the contracted quantity by the end of November 1930, one-half of the contracted quantity by the end of January 1931, and the remaining by the end of March 1931. Failure on the part of the Contractor to cart the timber as noted above entails the forfeiture of the whole or such portion of the security as the District Forest Officer deems fit. If the carting work of the contractor is slack, and if, in the opinion of the District Forest Officer, the contractor is not likely to discharge his obligations, the District Forest Officer will at once cancel the contract, forfeit the security, and make other arrangements for the carting of timber

(*d*) No timber should be removed from the Forest without obtaining a Passport from the Forest Range Officer or such other subordinate duly authorised by him.

(*e*) All timber, for which Passports have been obtained should be delivered in the Depot, at the latest within one month of the issue of such passes. Any timber not reaching the Depot within the above period will be treated as lost, and the value thereof will be recovered at the Depot rates from the contractor from the amount of the next bill due to him.

(*f*) In the matter of consigning different kinds of timber from time to time, the contractor should abide by the instructions of the Range Officer :

(*g*) The contractor during the currency of his contract shall not take up any other similar contracts.

(*h*) The Range Officer at the beginning of each period mentioned in clause (c) will inform, in writing, the contractor the quantity of timber available for carting

(*i*) The contractor shall abide by the rules of the department as regards kindling of fires and hold himself responsible for any offence committed by him or his agent, employees or cartmen.

(*j*) The security furnished will be returned to the contractor three months after the expiry of the contract period, if the whole or any portion of which is not forfeited to Government by the violation of any of the terms of the contract., as also satisfying that no timber is outstanding against the Contractor.

Statement showing the details of timber to be carted from the several Coupes to Depots during the year 1930-31 —

Range	Name of Ft.	Name of felling Series	Coupe No.	Depot to which to be carted	No. of Miles	Approximate quantity to be carted
						C.ft.
Shikarpur Range	Gangavansara	Hatogoppa	12 and 13	Hatogoppa	5	1,000
		Badematti	Do	Do	7	500
		Balekoppa	Do	Do	8	500
	Markande	Markande	Do	Do	7	500
	Kardi Betta Forest	Ambigolla	Do	Shikarpur	15	2,000
	Belandur	Guttenhalli	Do	Shikarpur	15	2,000
	Do	Kodigere	Do	Do	16	2,000
	Do	Malenadu Gudda	Do	Do	16	2,000
	Do	Mahapur	Do	Shikarpur	15	2,000
	Do	Siddapur	Do	Do	15	2,000
	Do	Do District Jangle	Do	Do	15	1,000
		Do do	Do	Haragappa	8	1,000
		Charchgundi	Do	Do	6	500
		Hosur	Do	Shikarpur	12	500
Sagar Range						C.ft.
	Gorevoangiri		Nagavalli Coupe	Nagavalli Frontier	3	9,154
			Chandamane	Depot	3	4,208
	Jog State Forest		Do	Jog Frontier Depot	8	3,960
	Hargal		Do	Do	8½	4,256
			Do	Do	4½	557
	Bilgi District Forest	Bilgi Coupe	Do	Sagar Depot	15	1,800
		Bilgi Kyle	Do	Do	15	462
		Bilgi	Do	Do	14	977
		Kasalkoppa	Do	Do	15	327
Karadibetta Range						C.ft.
	Karadibetta	Kumadwati	13 and 14	Chordi	9	3,000
		Kolbhalitera	12 and 13	Do	9	3,000
		Chopour	Do	Do	10	3,000
		Bilemane	Do	Do	12	2,000
		Karadibetta	Do	Do	15	2,000
	Gilkigudi Forest	Gilkigudi	8, 9 and 10	Do	8	2,000
	Kulandai do	Channasettikoppa	1, 2, 3, 4, 5, 6, 7 and 8.	Do	20	1,000
		Jaroburmane	5, 6, 7 and 8	Do	20	500
	Sagar State Forest	....	Do	Do	25	500
	Kadagi do	....	2 and 3	Do	6	300
	Kadagi District Forest	....	2 and 3	Do	5	500
Sorab Range						C.ft.
	[illegible]	....	VIII	Shakunavalli	8	750
	Amachigadde	....	VIII	Do	8	2,000
	Kalagadde District Forest	....	III	Do	8	750
	Betta Kardi	....	II	Anavatti	10	500
	Bidri [illegible]	....	II	Do	10	1,000
	Tavvanandi State	....	III	Shiralkoppa	15	1,000
	Bagalali District Forest	....	III	Anavatti	10	500
	Bandugoppa	....	II	Do	10	2,000
	Thagarli	....	II	Shiralkoppa	6	500
	Ravadi	....	III	Do	6	300
	Chichavi	....	II	Do	7	400
	Bavavanalihalli	....	II	Do	6	300
	Do Annapur Coupe	....	VI	Do	6	300
	Hanagale	....	4	Do	14	1,000
	Kiasandur	....	8	Do	17	1,000
	Avalgodi	....	9	Do	20	500
	[illegible]	....	11	Do	16	2,000
	Nagarkoppa	....	6	Do	16	1,000
	Bilanur	....	8	Do	16	6,000
	Hemmadi	....	2	Do	18	300
	Kundalagiri	....	2	Do	10	250
	Absi	....	1	Do	16	300
Nagar Range	Kuntekumri	....	Kuntekumri Coupe 30-31	Shimoga depot	35 to 37	3,000
	Haridravati State Forest.	....	Salekoppa 29-30.	Do.	33 to 35	3,000
			Dodi 30-31	Do	Do	3,000
			Hiddekoppa 30-31	Do	35 to 37	2,000
	Jambhalli State Forest.	....	Jamballi 30-31.	Do	37 to 39	2,000
	Bilike District Forest	....	District Forest Coupe.	Do	32 to 35	3,000
	Kilandur State Forest	....	State Forest Coupe.	Do	62 to 65	100 Balgi poles.

CHITALDRUG DISTRICT.

SALE OF FUEL TREES.

Notification dated 1st August 1930.

It is hereby notified for general information that the right to cut and remove fuel trees in the undermentioned coupes in the Reserved Forests of Chitaldrug District for the year 1930-31 will be sold by public auction by the Divisional Forest Officer or any other officer deputed by him on the dates and places noted against them, subject to the following conditions:—

The sale will commence at [illegible] precisely on each day and will be subject to the confirmation of the District Forest Officer or the Conservator of Forests, as the case may be.

Name of Range	Name of Forest	Name of working circle	Coupe No.	Area in acres	Place of sale	Date of sale	Distance from [illegible] by [illegible]
Molakalmuru	Kerakho	Devaragudda	24—30—31	107	Molakalmuru	10-9-1930	6 to [illegible]
	Konegra	Konegra	13—30—31	92			Railway [illegible]
	Sanekatte-Rajakote	Rajeevarayanakote	[illegible]	107			[illegible]
	Do	Bhavaladagudda	24—30—31	103			25 to [illegible] Railway.
Chitaldrug	Togimatti	Kakkeharavu	17—30—31	91	Chitaldrug	[illegible]	
	Do	Kolkhodu	18—30—31	85			15 miles from Chitaldrug
	Do	Chikkiddavvanahalli	18—30—31	85			20 [illegible]
	Do	Yerenalli	18—30—31	8[illegible]			[illegible]
	Do	Kurumarasi	17—30—31	105			[illegible]
	Do	Upparasikanahalli	18—30—31	85			[illegible] do
	Rangainadurga	Nagadi	24—30—31	48			[illegible] to 30 miles
	Do	Tavavara Kariyapponahalli	24—30—31	64	Jagalur	[illegible]	From Davanagere and 3 to 12 miles from Jagalur
	Do	Rakshakalgudda	24—30—31	107			
	Do	Tarkalli	24—30—31	117			
	Do	Srinivasanabandi	24—30—31	117			
	Do	Rangainadurga	24—30—31	[illegible]			
	Do	Garusuddapura	[illegible]	92			
	Avalgur	Anabur	[illegible]—30—31	[illegible]			6 to 8 miles from Jagalur.
	Do	Kyasenahalli	24—30—31	80			
Holalkere	Nirthodi	Tyagadahalli	26—30—31	117	Chitaldrug for Nirthodi	[illegible]	8 to 8 miles from Somalu, Amerapur and Chikkajur.
	Do	Paiya	[illegible]—30—31	117			
	Malabannur	Eastern	[illegible]—30—31	117	Malabannur	[illegible]	[illegible] miles from Harihar Station
	Devaragudda	Lakkadahalu	23—30—31	101	Holalkere	[illegible]	[illegible] miles from Holalkere and Chitaldrug Road Railway Station
	Do	Doddaghatta	23—30—31	122			
	Do	Kalagatti	23—30—31	[illegible]			
	Do	Gellenahalli	23—30—31	[illegible]			
Hiriyur	Marikanivi	Marikanivi	27—30—31	128	Vani Vilaspur	[illegible]	38 miles from Chitaldrug Station
	Do	Uttari	27—30—31	128			
	Do	Vozra	27—30—31	105	Hiriyur	[illegible]	
	Do	Haidyamanahalli	27—30—31	105			
	Do	Kenappanahalli	27—30—31	105	Vani Vilaspur	[illegible]	
	Do	[illegible]	27—30—31	120			
	Do	[illegible]	27—30—31	[illegible]	Hiriyur	[illegible]	
	Do	[illegible]	27—30—31	105			
	Swarnamukhi	[illegible]	18—30—31	105			
	Do	[illegible]	18—30—31	102			
	Kudurasanahalli	[illegible]	27—30—31	[illegible]			
	Do	[illegible]	27—30—31	[illegible]			
	Do	[illegible]	[illegible]	[illegible]	Vilaspur	[illegible]	
	Do	[illegible]	[illegible]	[illegible]			
	Lakkihalli	[illegible]	[illegible]	[illegible]			25 miles from Chitaldrug or Chellakere Road Railway Station.
	Do	[illegible]	[illegible]	128			
	Do	[illegible]	[illegible]	63			
	Do	[illegible]	[illegible]—31	118			
	Do	[illegible]	[illegible]—31	106		17	
	Do	[illegible]	[illegible]—31	118			

N.B.—It should be clearly noted that the contractor should make his own arrangements for the removal of fuel from the coupes and that the Forest Department will not undertake any responsibility in the matter of opening of roads, etc., and ward of the Porduce he cuts, etc. A great [illegible] available for sale [illegible] be sold on the above dates.

2. Each bidder shall, before he is permitted to bid, be required to furnish a solvency certificate as under the Thangadi Sale Rules and deposit a sum of Rs. 50 (rupees fifty) as earnest money with the officer conducting the sale; the deposit will be returnable to him at the close of the sale if his bid is not accepted. The person whose bid is accepted shall immediately after the close of the sale pay 25 per cent of the bid amount less the deposit already paid, with Local, Railway and Education Cesses on the full sale amount, failing which, the right will be resold or worked departmentally at the risk of the defalting bidder. He will be liable for the loss, if any, that may result by such resale or departmental working which will be recoverable from him as arrears of land revenue. but he shall not participate in any gain.

3. Defaulters to the department will not be allowed to bid at the sale.

4. All fuel yeilding trees except those reserved by the department will be sold for a lumpsum amount for the whole coupe or by acre.

5. Power is reserved to the District Forest Officer or such other officers, conducting the sale as may be deputed by the District Forest Officer to accept or reject any bid without assigning any reason therefor.

6. Within a week from the date of intimation regarding the confirmation of the sale the person whose bid is accepted, shall deposit a sum of Rs. 50 (fifty) or 25 per cent of the sale amount whichever is less for each coupe as security towards the due fulfilment of his contract. He shall also pay within that period the remaining 75 per cent of the contract amount due by him and shall execute an agreement, on a stamped paper of proper value, accepting the above terms and the terms specified below, failing which the amount already paid will be forfeited to Government and the produce resold or worked departmentally at his risk as noted in clause (2) *supra*. The security deposit or the balance thereof as may remain over shall be repayable to the contract of on his producing proof relieving him of any liability under the contract.

The following are the further conditions to which the contractor should bind himself:—

(*a*) That he shall fell the fuel trees purchased by him by the end of December 1930 and complete all removal by the end of January 1931, provided that the District Forest Officer, may at his discretion grant an extension of fifteen days in May or June 1931, after the fall of rains.

No fellings should be done in the months of February, March, April and May.

(*b*) That he shall make the fellings of the trees in a methodical manner from one side of the coupe by the coppice method doing both fellings and coppicing in one operation in such a way that the outer edge of stumps touches the ground and is not split or jammed and that the top of the stump is not more than 9 inches above the ground, leaving the standard trees marked on the area intact along with all the trees less than one foot in girth, trees yielding Minor Forest Produce and all trees, shrubs and thorny growths, that are coming up within a radius of six feet from sandal trees and saplings.

(*c*) That he shall stack fuel in the ovens near fellings or that the place appointed by the Range Officer and leave timber poles and logs dressed at the stumps till inspected and passed by the Range Officer and that each consignment of fuel, charcoal or timber shall be covered by a passport issued by the Range Officer or any other officer deputed by the District Forest Officer in this behalf.

(*d*) That if any tree, shrub or growth reserved by the department as noted in clause (*b*) *supra* is cut he shall pay a fine not exceeding Rs. 10 per tree.

(*e*) That he shall abide by the rules of the department as regards the kindlings of the fires and shall hold himself responsible for any forest offences committed by his employees or workmen.

(*f*) That no operation shall take place in the forest after sunset and before sunrise.

(*g*) That he shall not sublet the contract to anybody except with the written sanction of the District Forest Officer.

(*h*) That he shall have no right whatsoever over the coupe and over the fuel or timber paid for but left unremoved in any of the coupes, after the 30th June 1929.

(*i*) That he shall maintain a register in the form prescribed by the District Forest Officer showing the number of trees felled and the cut-turn of fuel resulting therefrom and shall keep it open for the examination of Forest Officers above the grade of guards.

(*j*) That for any breach of any of the conditions of the contract by the contracor or his agents, the contract shall be void at the option of the District Forest Officer and that the latter may, after issuing to the contractor a notice of the cancellation of the contract enforce forfeiture of all or any part of the deposit and shall resell the right or work it departmentally at the risk of the contractor as in clause (2) *supra*. If the deposit or part thereof is so forfeited, it shall be immediately made good by the contractor.

B. MADHAVA RAO,
District Forest Officer.

KOLAR DIVISION.

Notice.

The attention of the public is invited to the Notification published in the *Mysore Gazette*, Part, VI pages, 941 to 942 calling for Tenders for Restoring Hunasanahalli Jambukere Regd. No. 748 of Bowringpet Taluk.

The last date for tender is 1st September 1930.

N. LAKSHMINARASIMHAIYA,
Executive Engineer.

SHIMOGA DIVISION.

Abstract Notification dated 11—12th August 1930.

The attention of the public is hereby invited to the advertisement pages 960 to 962, Part VI of the *Mysore Gazette*, dated 21st August 1930, calling for tenders for the work of restoring Bandaliki Tank, No. [illegible], Shikarpur Taluk.

Abstract Notification dated 9—12th August 1930.

The attention of the public is invited to the advertisement pages 962 to 963, Part VI of the *Mysore Gazette* dated 21st August 1930, calling for tenders for the work of constructing Bar Sepoys' Quarters at [illegible].

Abstract Notification dated 11—12th August 1930.

The attention of the public is hereby invited to the advertisement pages 963 to 965, Part VI of the *Mysore Gazette*, dated 21st August 1930, calling tenders for the modified estimate for constructing the New Bar Sepoys lines at Shimoga, (16 [illegible] in each line).

R. L. STEEL,
Executive Engineer.

KADUR DIVISION.

Abstract Notification.

The attention of the public is invited to the notice calling for tenders for constructing two quarters for Bar Officers at Chikmagalur, published on pages [illegible], Part VI, of the *Mysore Gazette*, dated 21st August 1930.

The last date for receiving tenders is 8th September 1930 till 3 P.M.

[illegible],
Executive Engineer.

CHITALDRUG DIVISION.

Abstract Notification.

The attention of the public is hereby invited to the advertisement [illegible] 981, Part VI of the *Mysore Gazette*, dated the 21st August 1930, calling for tenders for the work of [illegible] minor tank No. 35 of Holalkere Taluk and [illegible] main feeder.

R. TIPPAIYA,
Executive Engineer.

MYSORE RAILWAYS.

CROSS LINE DIVISION MYSORE.

Abstract Notification dated 15th August 1930.

The attention of the Intending Contractors is invited to the Notification, dated 2nd August 1930, calling for tenders for [illegible] the existing Turn Table from Nanjangud to Nanjangud Town, published in *Mysore Gazette*, dated 14th August 1930, on page 943, Part VI. [illegible] received [illegible] 8th September 1930.

Y. [illegible] RAMACHANDRA RAU,
Executive Engineer.

Auction Sale Notice dated 15th August 1930.

In accordance with Section 6 of the Mysore Railways Regulation No. 4 of 1894, all unclaimed and lost properties in possession of the Traffic Administration over six months old, will be disposed of by public auction on Sunday the [illegible] August 1930 from 9 A.M., in the Mysore Station premises by the Railway Auctioneer.

(1) List of such articles may be seen at the Lost Property Office, Mysore.

(2) The Auctioneer does not bind himself to accept the highest or any bid at all and reserves to himself to cancel the auction for reasons found sufficient by him.

(3) The highest bidder whose bid is accepted should pay the full amount soon after the auction is closed and must arrange to remove the articles immediately failing which they will be resold at his risk.

A. A. KHAN,
Traffic Manager.

MISCELLANEOUS DEPARTMENTS.

GOVERNMENT OF MYSORE, STORES PURCHASE COMMITTEE, BANGALORE.

Dated 15th August 1930.

To

The Furniture Contractors.

Gentlemen,

Supply of Furniture to the Agricultural Department.

Please quote your best present day prices for the articles noted in the annexed schedule for free delivery at the Offices of the Director of Agriculture and Serum Institute, Bangalore. Please note that the totals for each item as also for the whole groups should be clearly and correctly entered in the quotations. The whole order will have to be executed within a month from the date of placing the order.

The articles will be required to be manufactured according to our specifications out of the best seasoned Mysore teak, free from warps, bends, sap or whitewood and otherwise from all defects. All the articles will be required to be well polished and varnished. The articles will be subject to inspection both during manufacture and after completion and such of the articles as may be found defective during such inspection either due to bad workmanship or due to the use of bad materials, will be rejected and you will be required to replace them by sound ones according to specifications. The soundness of all the articles should be guaranteed for one year, during which period the defects that may be noticed by the Department will have to be rectified by you at your cost.

In case of default, the Stores Purchase Committee will be at liberty to purchase the requirements from other sources at your expense, debiting you with losses, if any, that may be incurred by Government levying a sum not more than 3 per cent of the value of the order not executed in time.

If the supply of the articles be entrusted to you, you should be prepared to execute an agreement undertaking to abide by the conditions of our tender as also to deposit as security a sum not less than 5 per cent of the value of the order.

Your quotation should reach this office with sketches on or before the 28th August 1930.

Yours Faithfully,

M. S. RAMACHANDRA RAO,

Secretary.

SCHEDULE.

Sl. No.	Name and Description of articles	Quantity	Rate	Cost
	Cattle breeding station.—		Rs. a. p.	Rs.
1	Table teakwood, 4½ x 3 x 2½ ft. with 2 drawers ...	1		
2	Do 4 x 3 x 2½ ft. with 2 drawers ...	3		
3	Rattan chairs teakwook	2		
4	Bug proof chairs teakwood	6		
5	Almirah, 6½′ x 3½′ x 18 in.	4		
6	Pigeon-holes with partitions, 36 x 18 x 14 in. ..	4		
7	Wooden stools, 15 x 15 x 18 in. ...	4		
8	Bench, 6′ x 14″ x 18″	3		
9	Book rack, 9″ x 2′ x 3	2		
	Serum Institute, Bangalore —			
10	Teakwood office table with 2 drawers and an arch in centre with 1 strong piece of plank on the top with strong lock and key, 5′ x 3′ x 2½′.	2		
11	Do 4½′ x 2½′ x 2½′	2		
12	Bug proof chairs standard size with arms rattan bottom and back, 1st quality.	4		
13	Teakwood almirah with 4 shelves and 4 partitions in each shelf with strong lever locks and duplicate keys, Ht. 6½′ x 3½′ breath x 1½′ width.	1		
14	Do 6½′ x 3½′ x 1½	3		
15	Teakwood racks with 4 partitions 7′ x 4′ x 1½′ ...	3		
16	Teakwood pigeon hole small size with 6 partitions divided into 2 sections by a horizontal plank in the middle fitted with 4 doors two on each wing with good locks strong and duplicate keys, complete, 2′ x 3½′ x 1½′.	1		

Sl. No.	Name and description of article	Quantity	Price	Cost
			As. p.	Rs.
17	Teakwood typewriting table with 3 drawers on the left hand side and opening on the right hand side with [illegible], fitted with strong lock, 5' x 2¾' x [illegible]	1		
18	Teakwood [illegible] seat and back cushioned with rexine [illegible] height suitable for typewriting [illegible]	1		
	Library.—			
19	Teakwood table without drawers 6' x 6' x 2½' ...	1		
20	Do [illegible] chairs office standard pattern with arms [illegible] bottom and back. 1st quality.	6		
	Laboratory.—			
21	Teakwood almirah with 4 shelves and strong lever locks and duplicate keys, 6' x [illegible] ½'.	2		
	Virus Section.—			
22	Teakwood almirah with glass shutters with 4 shelves and strong lever locks and duplicate keys, do	[illegible]		
	Sterilizing Room.—			
23	Teakwood box for keeping sterilized virus bottles with iron bands all round, 3' x 2' x 2'.	1		
24	Teakwood closed almirah for keeping sterilized serum bottles with 5 shelves, 6½' x 4' x 1½'.	1		
25	Do with 4 shelves do ...	1		
	Media Room.—			
25	Teakwood long table without drawers, 6' x 3 x 2½'	1		
27	Teakwood almirah big size with wooden shutters with 4 shelves and strong lever locks and keys in duplicate, 6' x 4' x 1½'.	1		
	Chemical Stores.—			
28	Teakwood almirah with glass shutters, 6½' x 3½' x 1½'.	3		
29	Teakwood [illegible] ...	3		
	Bottle Washing [illegible].—			
30	Teakwood [illegible] x 1½' ...	2		
31	Teakwood [illegible] size to each section.	6		
32	Teakwood stool standard size, 1½	6		
	Post mortem Room.—			
33	Teakwood table without drawers, [illegible] x 2' x 1½' ..	1		
34	Teakwood bug proof chairs, office standard size heavy quality.	1		
35	Teakwood stool standard size, 1½' x 1¼ ...	1		
	Serum Room bleeding.—			
36	Teakwood table without drawers, 3' x 2' x 1½' ..	1		
37	Teakwood bug proof chairs, office standard size and heavy quality.	1		
38	Teakwood table without drawers, 3 x [illegible] 1½' ...	1		
39	Teakwood bug proof chairs standard size and heavy quality	1		

By Order,

M. S. RAMACHENDRA RAO,

Secretary, Stores Purchase Committee.

STORES PURCHASE COMMITTEE, GOVERNMENT OF MYSORE, BANGALORE.

Notice No. 1713, *dated 5th August* 1930.

1. Sealed tenders for the supply of crushed gram and split casuarina fuel required for the Serum Institute, Bangalore, during the year 1930-31 will be received by the undersigned up to 12 noon on 25th August 1930.

2. A sum of Rs. 100 in cash towards earnest money should be remitted to the officer in charge of the State Huzur Treasury, Bangalore, with challans duly filled in by the tenderers, the fact of such remittance being noted in the tender sent to this office. Cheques will not be received by the State Huzur Treasury Officer on this account.

3. Forms of tender and challans for remitting earnest moneys may be obtained from the office of the Secretary, Stores Purchase Committee on payment of Rupees Two (Rs. 2) only (in cash) being the price fixed for the form.

The forms will not be sent by V. P. P.

Notice No. S. P. C. 3032-33, *dated 22nd August* 1930.

Sealed tenders for the supply of Pipes, Hardware and other miscellaneous stores required for the several divisions of the Mysore Government Public Works Department and Krishnarajasagara Works and the Sandal Wood Oil Factory, Bangalore, during the year 1930-31 will be received by the undersigned up to 12 noon on the 27th September 1930.

A sum of Rs. 100 in cash towards earnest money should be remitted to the Officer in charge of the State Huzur Treasury, Bangalore, with challans duly filled in by the tenderers, the fact of such remittance being noted in the tender sent to this office. Cheques will not be received by the State Huzur Treasury Officer on this account.

Forms of tender and challans for remitting earnest moneys may be obtained from the office of the Secretary Stores Purchase Committee on payment of Rupees two only (in cash) being the price fixed for the form.

The forms will not be sent by V. P. P. and postage stamps will not be accepted towards the cost of the forms.

By Order,
M. S. RAMCHNDRA RAO,
Secretary, Stores Purchase Committee.

GOVERNMENT OF MYSORE ELECTRICAL DEPARTMENT.

Notification dated 20th August 1930.

SALE OF EMPTY STEEL BARRELS.

The Public are hereby informed that about 300 good Empty Steel Barrels of about 50 gallons capacity are available for sale in the Mysore Power and Lighting Stores, Mysore, at Rs. 3 each. The barrels may be purchased singly or in lots at the above rate. Intending purchasers may apply in person to the Superintendent, Power and Lighting, Mysore or communicate with him. These barrels are stacked in the open yard near the New Transformer Station Narasimharaja Mohalla, Mysore.

H. W. D'VAZ,
For Superintendent,
Mysore Power and Lighting.

OFFICE OF THE *EX-OFFICIO* CONTROLLER OF PATENTS AND DESIGNS.

No. C. 273—29-30, *dated 8th August* 1930.

NOTICE OF ACCEPTANCE OF APPLICATION FOR PATENT.

Patent No. 32 of 1929-30, dated 22nd August 1929.

Notice is hereby given that all persons interested in opposing the grant of a patent on the application referred to below may at any time within three months of the date of this Notification give notice to the *Ex-officio* Controller of Patents and Designs in Mysore, in the prescribed form No. 5 of such opposition.

"Photographic Film Pack and Developer Holder therefor," by Messrs. H. V. Williams and Co., Ltd., Patent Agent, Calcutta.

Any one desiring to inspect copy of the Specification of the above may call at the Office of the *Ex-officio* Controller of Patents and Designs on any working day between 11 A.M. and 5 P.M. A sum of rupee one will be charged for such inspection.

No. C. 274—29-30, *dated 8th August* 1930.

NOTICE OF ACCEPTANCE OF APPLICATION FOR PATENT.

No. 33 of 1929-30, dated 22nd August 1929.

Multipose Portable Cameras Ltd., "Improvement in or relating to Photographic apparatus."

Notice is hereby given that all persons interested in opposing the grant of a patent on the application referred to below may at any time within three months of the date of this Notification give notice to the *Ex-officio* Controller of Patents and Designs in Mysore, in the prescribed form No. 5 of such opposition.

Messrs. H. V. Williams & Co., 8 Esplanade, East Calcutta

Any one desiring to inspect copy of the Specification of the above may call at the Office of the *Ex-officio* Controller of Patents and Designs on any working day between 11 A.M. and 5 P.M. A sum of rupee one will be charged for such inspection.

No. C. 272—29-30, dated 8th August 1930.

NOTICE OF ACCEPTANCE OF APPLICATION FOR PATENT.

No. 31 of 1929-30, dated 22nd August 1929.

Multipose Portable Camara, Ltd.

"Method of Developing sensitised strips and apparatus therefor."

Notice is hereby given that all persons interested in opposing the grant of a patent on the application referred to below may at any time within 3 months of the date of this Notification give notice to the *Ex-officio* Controller of Patents and Designs in Mysore, in the prescribed form No. 5 of such opposition.

H. V. Williams & Co., 8, Esplanade East, Calcutta.

Any one desiring to inspect copy of the Specification of the above may call at the Office of the *Ex-Officio* Controller of Patents and Designs on any working day between 11 A.M. and 5 P.M. A sum of rupee one will be charged for such inspection.

C. RANGANATHA RAO SAHIB,
Ex-officio Controller of Patents and Designs.

OFFICE OF THE EXCISE COMMISSIONER IN MYSORE, BANGALORE.

Notice No. Cl. 256—30, dated 20th August 1930.

The undermentioned unserviceable articles will be sold by Public Auction at 2 P.M., on Wednesday, 10th September 1930, at the New Public Offices, Bangalore.

2. The articles are open for inspection at the Excise Commissioner's Office Stores in the New Public Offices, on working days between the hours 11 A.M. and 5 P.M.

3. The sale conducting officer may, at his discretion, refuse or accept the bid of any person without assigning any reason.

4. The person, in whose favour the article is knocked down, shall pay the full amount immediately and make his own arrangements to its removal. In case the person, whose bid is accepted, fails to pay the full amount the article will be resold immediately at the risk of the original purchaser.

List of articles to be disposed of by Public Auction.

	Names of articles	Quantity	Remarks
1.	Hydrometers (unserviceable)	12	
2.	Do (Pocket) do	2	
3.	Thermometers do	29	
4.	Old News Papers	1 bundle.	
5.	Empty Paint Drums	2	
6.	Copper Cone-shaped gallon pots	70	
7.	Aluminium gallon pots	16	
8.	Copper Round Gallon pots	10	
9.	Copper Vessels (Bindiges)	2	
10.	Khaki Mull (in pieces, ranging from ½ yd. to 4½ yds. each) ...	103 yds. 2"	
11.	Khaki Drill (in 3 pieces of 1 yd. to 7", 1 yd. to 11" and 2 yds. to 22" respectively).	5 " 4"	
11a.	Time Piece	1	
12.	Letter Shelf, M. E. C. 2	1	
13.	Rattan chairs Nos. M. E. C. 14 and 31	2	
14.	Do 121 and 59	2	
15.	Folding chair	1	
16.	Dealwood box No. M. E. C. 245	1	
17.	Tin box for Rubber stamps No. M. E. C. 119	1	
18.	Bench No. M. E. C. 195	1	
19.	Tap cocks	40	
20.	Old locks	31	
21.	Carpets	2	
22.	Bale patties	1 budle.	
23.	Mismatched boots	1 pair.	
24	Steel trunks	2	
25.	Table lamp	1	

S. P. RAJAGOPALACHARI,
Excise Commissioner.

GOVERNMENT EXPERIMENTAL FARM, MARTHUR.

Notification dated 18th August 1930.

Sealed tenders will be received in the office of the Farm Manager, Marthur Farm, [illegible] supply of feed and miscellaneous articles mentioned below for the use of the Marthur Farm, Sagar Taluk, 10 miles from [illegible] town, up to 2 P.M. on Monday the [illegible] 1930.

Conditions.

1. The approximate quantity and description of the articles required are given in the [illegible] below and tenders should be sent in the form of that statement noting the rate at which the articles will be supplied on the farm. The rates quoted should be inclusive of delivery at the farm.

2. Tenders should be superscribed "Tender for the supply of feed and miscellaneous articles for the Marthur Farm."

3. A deposit of Rs. 50 should be paid in cash and should accompany the tender, without which tender will not be considered. The rates given in the tender should hold good during the official year 1930-31.

4. No application from the contractor or contractors for any sort of concession owing to the rise in the price of articles in the market or any other cause, will be entertained.

5. The quantities given in the schedule are only approximate and cannot be guaranteed.

6. The articles will be [illegible] according to the orders and indents made by the Farm Manager.

7. Final acceptance of tenders will rest with the Farm Manager, subject to the approval of the Deputy Director of Agriculture, Mysore, who does not bind himself to accept the lowest or any tender or assign any reason whatsoever for the rejection of any tender.

8. The name of the successful tenderer will be notified in due course, and he will be required to deposit, as security for the fulfilment of the contract a sum equal to ten percent of the value of the contract and be required to execute an agreement on a twelve-anna stamp paper for the due fulfilment of the contract failing which his contract will be cancelled and the deposit money forfeited. The deposit money on the rejected tenders will be returned.

9. In all matters of dispute relating to quantity and quality of the articles supplied the decision of the Farm Manager will be final, only articles of the best quality will be accepted.

Feed and miscellaneous articles required for the Marthur farm for 1930-31.

S. No.	Name of article	Approximate quantity	S. No.	Name of article	Approximate quantity
1	Coir Ropes	4 Rolls	[illegible]	Iron-Bondleys (small)	6
2	Cotton Ropes	8 lbs	[illegible]	Do (Big)	6
3	Coir foot rags	[illegible]	[illegible]	Farm yard manure	100 cart loads
4	Bullock Ropes	[illegible]	[illegible]	Horse gram	1,500 seers
5	Plough Ropes	[illegible]	[illegible]	Cotton seed (20 [illegible])	100 mads
6	Well Ropes	[illegible]	[illegible]	[illegible]	6 cart loads
7	Nose strings	[illegible]	[illegible]	Common salt	100 seers
8	Korlakanni	[illegible]	[illegible]	Lantern wicks (small size)	6 yds.
9	Gunny twine	12 seers	[illegible]	Chimneys for lanterns (Big size)	6
10	Twine balls	[illegible] dozen	44	Do (Small size)	12
11	Castor oil	4 gallons	45	[illegible] Lantern Chimneys	4
12	Linseed oil	2 bottles	46	[illegible] table lamp	1
13	Kerosene oil (white)	[illegible]	47	[illegible] petro-max lamp	2
14	Cycle fabric oil	[illegible]	[illegible]	Mantles do	12
15	Soap (Mysore)	[illegible]	[illegible]	Bar Soaps	12 cakes
16	Tents and cons [illegible]	2 lbs.	50	Gum	5 seers
17	Do [illegible]	2 lbs.	51	Pin Sheets	6
18	Do [illegible]	[illegible]	[illegible]	Rubber stamp ink	2 bottles
19	Do [illegible]	[illegible]	[illegible]	Rubber box	6 dozen
20	Do [illegible]	[illegible]	[illegible]	[illegible]	*30
21	Wire nails [illegible] long	[illegible]	[illegible]	[illegible]	12
22	Do [illegible] long	[illegible]	[illegible]	Gas shades (Big)	12
23	Do [illegible] long	[illegible]	57	Do (Small)	24
24	Chalks [illegible]	[illegible]	58	Bamboo [illegible]	12
25	[illegible]	[illegible]	59	Do [illegible]	6
26	Pumice [illegible]	[illegible]	60	Grease	½ lbs
27	Zinc pots	2	61	Black paint	2 tins
28	Mantles	6	62	White paint	7 lbs.
29	Ladles	6	63	Brushes (Big size)	2
30	Spade [illegible]	5	64	Do (small size)	6
31	Axes	2	65	Phenyle	4 gallons
32	Bottles (3 gallon capacity)	[illegible]	66	Copper [illegible]	9
33	Do 12	[illegible]	[illegible]	Gunny [illegible]	24
34	Do (1 [illegible]	[illegible]	[illegible]	[illegible]	[illegible]

K. A. KRISHNAN,
Farm Manager.

PRIVATE ADVERTISEMENTS.

IN THE COURT OF THE DISTRICT [illegible] BANGALORE DIVISION.

Insolvency Case No. [illegible]-30.

P. Ramalingaiah Setty, son of Chinna [illegible], Mandi Merchant, Old Theragupet, Bangalore City ... ... *Petitioner (Debtor).*

vs.

1. Mohammed Hajee Essa Sait, and 28 others .. .. *Opponents. (Creditors.)*

Whereas the above-named petitioner has applied to this Court, by a petition, dated the 25th day of June 1930 to be declared an insolvent under the Mysore Insolvency Regulation VI of 1911, and your names appear in the list of creditors filed by the aforesaid debtor, this is to give you notice that the Court has fixed the 29th day of August 1930 for the hearing of the aforesaid petition and the examination of the debtor. If you desire to be represented in the matter you should attend in person or by duly instructed pleader.

Given under my hand and the seal of the Court this 24th day of July 1930.

Administration Case No. 83 *of* 1929-30.

(1) W. A. F. [illegible] and W. G. Parsons, Coffee Planters, Siddapur, Chethalli [illegible] ... *Petitioners.*

Whereas an application [illegible] Probate and Administration Regulation for grant of probate of the [illegible] of Mr. Howard [illegible] coffee planter in Coorg late of Felixstow, England, has been made by 1. W. A. F. Beach[illegible], [illegible] G. Parsons, coffee planters, Siddapur, Chethalli Post, Coorg and whereas the 28th day of August 1930, has been fixed for the hearing of this case, notice is hereby given that any person having any interest in the administration of the estate of the said deceased, may if he desire, appear in this Court on the said 28th day of August 1930 and see proceedings before the grant of Probate.

Given under my hand and the seal of the Court this 16th day of August 1930.

A. SREENIVASARAGAVACHARI,
District Judge.

IN THE COURT OF MUNSIFF AT DODBALLAPUR.

Insolvency Application No. 1 *of* 1929-30.

Chi[illegible] of Bhimanna, Hidagoor, Goribidanur Taluk ... *Petitioner.*

vs.

(1) V[illegible] of Venkataramanappa, (2) Venkatappa, Hidagoor, [illegible] Bhimanahalli, (4) Bheemanna, Hidagoor, (5) [illegible], (6) Sambaiah, Hidagoor, Creditors and opponents, [illegible] of Dodkurgodu ... .. *Opponents. (Creditors.)*

Whereas petitioner has applied to this Court, by a petition, dated [illegible] August 1929, to be declared an insolvent under the Mysore Insolvency Regulation XI of 1925, and your names appear in the list of creditors filed by the aforesaid debtor, this is to give you notice that the Court has fixed the 2[illegible] August 1930, for the hearing of the aforesaid petition and the examination of the debtor. If you desire to be represented in the matter you should attend in person or by duly instructed pleader. The particulars of the debts alleged in the petition to be due to you are as follows.

Given under my hand and the seal of the Court, this [illegible] day of August 1930.

		Rs.	a.	p.			Rs.	a.	p.
1st Opponent	...	182	15	0	4th Opponent	.	[illegible]	0	0
2nd Do	...	80	0	0	5th Do	...	[illegible]	0	0
3rd Do	...	100	0	0	6th Do	...	30	0	0
					Total	..	47[illegible]	15	0

[illegible] RAMAKRISHNIENGAR,
Munsiff.

IN THE COURT OF THE SUBORDINATE JUDGE, MYSORE.

Insolvency Application No. 8 *of* 1930-31.

Venkategowda *alias* [illegible], son of Patel Venkategowda *alias* Puttegowda [illegible] Kaditanahalli, Bo[illegible]wdanapuraida Hobli, Ma[illegible] ... . *Debtor.*

vs.

1. Subbiah, son of [illegible]ppaiya, minor by gardian Mallaiah, Malvalli, 2. Muttiya, son of Lakkadappaiya, Merchant, Malvalli, 3. Venkatiya, son of [illegible], Money-lender, Malvalli, 4. Lingegowda, son of Dodd[illegible]gowda, Raval[illegible], Malvalli, Kasaba, 5. Madegowda, son of Chikkamadegowda, Revenue village, Malvalli

Kamba, 6. Hayathakhan, son of Dowlathkhan, Shop-keeper, Channapatna, 7. Thalakad Sowcar, T.-Narsipur Taluk, 8. Chikka Venkategowda, son of Venkategowda, residing at Pandithahalli, Boppagowdanapura Hobli, Malvalli Taluk, 9. Thimmaiya, son of Lakkadasi Anniya, Malvalli, 10. Thimmadasiyo, son of Venkataramaniya, Money-lender, Malvalli ... ... *Opponents.*

Whereas Venkategowda *alias* Sannegowda, has applied to this Court, by a petition dated 15th of July 1930, to be declared an insolvent under the Mysore Insolvency Regulation, VI of 1911, and your names appear in the list of creditors filed by the aforesaid debtor, this is to give you notice that the Court has fixed the 16th day of September 1930, for the hearing of the aforesaid petition and the examination of the debtor. If you desire to be represented in the matter, you should attend in person or by duly instructed pleader.

Insolvency Application No. 14 of 1930-31.

Karigowda, son of Achegowda, residing at Dudda, Hassan Taluk ... *Debtor.*

1. Hennanna, Record-keeper, Taluk Office, Varagad, 2. Servegar Dyavegowda, Oppina Dudda, Dangadahalli Hobli, Channarayapatna, 3. Doddegowda, son of Lingegowda, residing at Somenahalli, Gandasi Hobli, Arsikere Taluk, 4. Gowdiah, son of Hutchegowda, residing at Athmapura, Dudda Hobli, 5. Appanagowda, son of Doddachegowda, Athmapura, Dudda Hobli, 6. Ajegowda, son of Chikkegowda, residing at Thimmanahalli, Dudda Hobli, 7. Channagowda, son of Chettygowda, residing at Seddapura, Dudda Hobli, 8. Dyavegowda, son of Puttegowda, residing at Koddahalli, Dudda Hobli, 9. Javaregowda, son of Ramegowda, residing at Koddahalli village, Dudda Hobli, 10. Javegowda, son of Adi Ningegowda, residing at Hirikadlur, Dudda Hobli, 11. Ningegowda, son of Honnaraligowda, residing at Kotalugrama, Dudda Hobli, 12. Hanumanthegowda, Servegar, No. 10, residing at Hasanahalli village, Saligrama Hobli, 13. Mahadevappa, Hassan, 14. Doddapayanna, Hassan, 15. Bambaji Namaji, Jayal Shop-keeper, Saligrama, 16. Marigowda, son of Kuddoregowda, residing at Chikka Kadalur, Dudda Hobli, 17. Nagamma, wife of Appegowda, residing at Kumarige village, Dudda Hobli, 18. Ishegowda, son of Marigegowda, residing at Hosasamudra village, Dudda Hobli, 19. Honnavaligowda, son of Gowdegowda, residing at Dudda, 20. Kaveramma, residing at Dudda, 21. Honnegowda, son of Dyavaligowda, residing at Dudda, 22. Nanjegowda, son of Madamma, Uddur village, Dudda Hobli, 23. Appegowda, son of Mayannagowda, Uddur village, Dudda Hobli, 24. Deputy Commissioner of Hassan District, Hassan, 25. Amildar, of Hassan Taluk ... ... *Opponents.*

Whereas Karigowda has applied to this Court by a petition dated 22nd of July 1930, to be declared an insolvent under the Mysore Insolvency Regulation, VI of 1911, and your names appear in the list of creditors filed by the aforesaid debtor, this is to give you notice that the Court has fixed the 30th day of September 1930, for the hearing of the aforesaid petition and the examination of the debtor. If you desire to be represented in the matter, you should attend in person or by duly instructed pleader.

Insolvency No. 14 of 1929-30.

1. Narasappa, son of Venkatappa, Madhva Brahmin, Land-holder, aged 51 years, residing in Bilikere, Hunsur Taluk, 2. N. Rama Rao, son of Narasappa, 1st Petitioner, Land-holder and Shanbhogi of Bannahalli, aged 26 years, residing in Bilikere, Hunsur Taluk ... ... *Petitioners.*

vs.

1. Raja Rao, Kshirasagar, Madhva by caste, age 60 years, Land-holder, residing in Mukur, Kasaba Hobli, Hunsur Taluk, 2. Rangaswamaiyangar, son of Srinivasaiyangar, age 38 years, Landholder, residing in Maradur, Kasaba Hobli, Hunsur Taluk, 3. Patel Dasegowda, son of Dasegowda, age 62 years, Land-holder, residing in Sinvanahalli, Bilikere Hobli, Hunsur Taluk, 4. Venkataramanegowda, son of Ili Gowda, age 30 years, Banker and Land-holder, residing in Manchanahalli, Bilikere Hobli, Hunsur Taluk, 5. Basappa, son of Ir[illegible], age 58 years, Land-holder, residing in Ankanahalli, Bilikere Hobli, Hunsur Taluk, 6. Dasegowda, son of Maligowda,

aged 30 years, residing in Bilikere, Hunsur Taluk, 7. Dodda Nanjia, son of Nanja, Money-lender, and Land-holder, residing in Bilikere, Hunsur Taluk, 8. The Bilikere Co-operative Society by its Secretary, Bilikere, Hunsur Taluk, 9. Chomegowda, son of Dodda Marigowda, Money-lender and Land-holder, residing in Tenkalukoppal, Husseinpur Dakhala, Bilikere Hobli, Hunsur Taluk, 10. Kumbhakonam Seshachar, Cloth shop-keeper, Sitavilas Agrahar, Mysore City, 11. Subbarayasetty, Cloth Merchant, and Jamindar, residing in Sagarakatte, Ilwal Hobli, Mysore Taluk, 12. Mysore City Co-operative Society, Mysore, by Secretary, 13. Muddi Madasetty, son of Husseinpur Madasetty, age 50 years, Trader, residing in Bilikere, Hunsur Taluk, 14. Mr. B. V. Venkata Rao, Jamindar of Bilikere, Dewan's Road, Mysore City, 15. Subbamma, wife of Raghavendra Das, residing in Subbaraya das Temple, Krishnavilas Agrahar, Devarajamohalla, Mysore, 16. Khaji Rasulkhan, Javali Merchant, Doddapet, Mysore, 17. The Star Tileries Ltd., by Liquidators, The Bank of Mysore, Branch, Mysore Manager Mr. V. L. Naranaiya, 18. Dasarathy & Co., Javali Merchants, Sayyaji Rao Road, Mysore, 19. Balaji Ramanna, Grain Merchant, Santhepet, Mysore, 20. Mysore City Co-operative Bank, Statue Square, Mysore by Secretary ... *Opponents.*

as the above named petitioners have applied to this Court by a petition, dated tober 1929, to be declared insolvent under section 7 and 13 of the Mysore Regulation, VI of 1925, and your names appear in the list of the creditors the aforesaid debtors, this is to give you notice that the Court has fixed the September 1930, for the hearing of the aforesaid petition and the examination rs. If you desire to be represented in the matter, you should attend in person or tructed pleader.

N. K. SREENIVASA RAO,
Subordinate Judge.

IN THE COURT OF THE MUNSIFF AT SERINGAPATAM.

Miscellaneous Case No. 217 *of* 1930-31.

ganma, daughter-in-law of Linge Gowda *alias* Thammayya Kudlukuppe, Kyatanhalli Hobli, Seringapatam Taluk ... .. *Petitioner.*

ation for the appointment of guardian to the self and property management of , a minor inhabitant of Ganjam, Seringapatam Taluk.

etitioner abovenamed having applied to be appointed the guardian of the self and notection of the aforsaid minor, the 22nd day of August 1930 has been fixed for the the application, and notice is hereby given to opponents, that if any other relative, men or wellwisher of the aforesaid minor, desires to be appointed as guardian of property protection of the said minor, he should enter appearance in person in on the aforesaid date, and be prepared to adduce on that day, any documentary and e he may desire to adduce in support of his claim to such appointment or declar-

under my hand and the seal of this Court, this 18th day of August 1930.

S. KANAKARATANARAJ,
Munsiff

IN THE COURT OF DISTRICT JUDGE AT SHIMOGA.

Miscellaneous Case No. 33 *of* 1929-30.

as an application under the Probate and Letters of Administration Regulation for obate of the will to the estate of Girigowda, son of Chikkathimmegowda, late of , Kadur Taluk, has been made by Lingamma, wife of Ramegowda the brother of d, resident of Chennapur and whereas the 16th day of September 1930, has been e hearing of this case, notice is hereby given that any person having any interest inistration of the estate of the said deceased may, if he desire, appear in this e said 16th day of September 1930 and see the proceedings before the grant of , of latters of administration).

under my hand and the seal of the Court this 15th day of August 1930.

IN THE COURT OF THE MUNSIFF AT CHIKMAGALUR.

Insolvency Case No. 6 of 1928-29.

Kalappagowda, son of [illegible] Mudigere [illegible] ... *Petitioner.*

Venkappa Hebbar of [illegible] ... *Opponent.*

In the matter of the insolvency [illegible] petitioner.

On the application of the [illegible] filed on 6th December 1929, under section 41 praying for a [illegible] who was adjudicated insolvent on the 6th day of November 1929, [illegible]

and upon his reading [illegible] property and has not acquired any property since the [illegible]

It is ordered that the [illegible]

Given under my hand and [illegible] Court this [illegible] day of July 1930.

LAKSHMINARAYANA JOIS,
Munsiff.

IN THE COURT OF THE MUNSIFF AT HOLE-NARSIPUR.

Insolvency Case No. [illegible] of 1929-30.

Narasimhiah, 35 years, son of [illegible] Shamiah, residing in Katte-Hosahally, Hole-Narsipur Taluk ... *Petitioner.*

(1) Venkatakrishna Setty, son of Koneri Rama Setty, resident of Hole-Narsipur Kasaba, (2) Venkatadasappa Setty, son of Koneri Rama Setty, resident of Hole-Narsipur Kasaba, (3) K. R. Subbaraya Setty, Adopted son of Ranga Setty, resident of Hole-Narsipur, (4) Lakshminarayana Setty, son of Arsikere Venkatiah Setty, resident of Hole-Narsipur, (5) Khanderaya Setty, son of Bombay Krishna Setty, resident of Hole-Narsipur, (6) Nanjappa Setty, Shop-keeper, son of Basappa, Lingayat, resident of Hole-Narsipur, (7) Totti Kantiah, son of Totti Venkataramaniah, Agent of Mr. Govinda Rao, Rudrapatna, Ramanathapur Hobli, Arkalgud (Taluk), (8) Koliyappa Rayuthar, resident of Sreenivasapur, Channarayapatna (Taluk) ... *Opponents.*

Whereas the abovenamed petitioner, Narasimhiah, has applied to this Court, by a petition, dated 5th April 1930, to be declared an insolvent, under the Mysore Insolvency Regulation, XI of 1925 and your names appear in the list of creditors, filed by the aforesaid debtor, this is to give you notice, that the Court has fixed, 17th day of October 1930, for hearing the aforesaid petition, and the examination of the debtor. If you desire to be represented in the matter, you should attend in person, or by duly instructed pleader.

The particulars of the debt alleged in the petition to be due to you are as follows :—

Rs.	a.	p.	
400	0	0	Rs. and 260 0 0 due to 1st Opponent, as per Hypothecated Bond and Decree of Pronote, respectively.
55	0	0	due to 2nd Opponent as per Decree on Pronote.
9	8	0	due to 3rd do Account Books.
150	0	0	due to 4th do Decree on Pronote.
190	0	0	due to 5th do Pronote, with Interest.
10	0	0	due to 6th do Debts in the Shop.
390	0	0	due to 7th do Pronote with Interest.
110	0	0	due to 8th do (Decree Debt).

Given under my hand Seal this 18th day of August 1930.

Miscellaneous Application No. 38 of 1930-31.

(1) Sanjeeviah urf Puttuswamy, 18 years, (2) Thippiah, (3) Subbiah 8 years, (4) Ramiah 5 years. All minors by guardian mother Thimmamma ... ... *Petitioners.*

Nil ... ... *Opponent*

In the matter of the estate of Sanjeeviah,s Hanumiah, resident of Channarayapatna ... ... *Deceased.*

Whereas Sanjeeviah *urf* Puttuswamy, etc., minors by guardian, mother Thimmamma applicant, resident of Channarayapatna Kasaba, claiming to be the wife of the said Hanumiah, deceased, has applied to this Court for a certificate under Regulation, VII of 1901, to collect debts payable in respect of the estate of Hanumiah, deceased, resident of Channarayapatna Kasaba.

Notice is hereby given of the said application, and all claimants in the estate of the said Hanumiah, deceased, are invited to appear in this Court on 12th day of September 1930, when the petition of the said Thimmamma, applicant, will be heard, and the right to the certificate will be determined.

Given under my hand and the seal of the Court, this 19th day of August 1930.

T. N. MALLAPPA,
Munsiff.

TRADE MARK.

Notice is hereby given that *Pro-phy-lac-tic Brush Company*, a corporation organized and existing under the laws of the State of Delaware of 221, Pine Street, Florence, North Hampton, Massachusetts, United States of America, are the owners and sole proprietors of the following trade mark :—

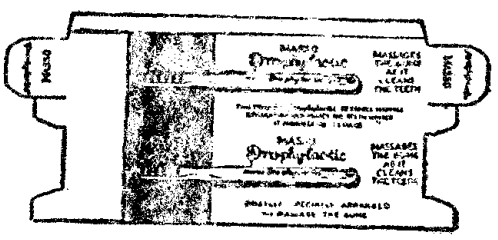

The said Trade Mark has been used for many years in Mysore and the ownership to the Trade Mark was advertised in the "*Mysore Gazette*" on October 4, 1928.

The said Trade Mark is used in respect of the following goods :—*Tooth Brushes and Toilet Brushes in general.*

The ownership to the said Trade Mark was advertised in the "*Mysore Gazette*" on the 4th October 1928, as being the property of Pro-phy-lac-tic Brush Company, a corporation organized under the laws of the State of Massachusetts of North Hampton, State of Massachusetts, United States of America.

The whole of the business of the company has been transferred to Pro-phy-lac-tic Brush Company, a corporation organized and existing under the laws of the State of Delaware, of 221 Pine Street, Florence, North Hampton, Massachusetts, United States of America.

Any imitation or fraudulent use of the said Trade Mark will be dealt with according to law.

H. V. WILLIAMS & Co.,
Patent and Trade Mark Agents,
8, Esplanade East, Calcutta.

TRADE MARK.

Notice is hereby given that *Pro-phy-lac-tic Brush Company*, a corporation organized and existing under the laws of the State of Delaware of 221 Pine Street Florence, North Hampton, Massachusetts, United States of America, are the owners and sole proprietors of the following Trade Mark :—

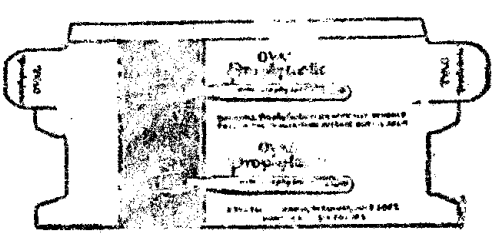

The said Trade Mark has been used for many years in Mysore and the ownership to the Trade Mark was advertised in the "*Mysore Gazette*" on October 4, 1928.

The said Trade Mark is used in respect of the following goods :—*Tooth Brushes and Toilet Brushes in general.*

The ownership to the said Trade Mark was advertised in the "*Mysore Gazette*" on the 4th October 1928 as being the property of Pro-phy-lac-tic Brush Company, a corporation organized under the laws of the State of Massachusetts of North Hampton, State of Massachusetts, United States of America.

The whole of the business of the company has been transferred to Pro-phy-lac-tic Brush Company, a corporation organized and existing under the laws of the State of Delaware, 221 Pine Street, Florence, North Hampton, Massachusetts, United States of America.

Any imitation or fraudulent use of the said Trade Mark will be dealt with according to law.

H. V. WILLIAMS & Co.,
Patent and Trade Mark Agents,
8, Esplanade East, Calcutta.

1005

TRADE MARK.

Notice is hereby given that *Pro-phy-lac-tic Brush Company*, a corporation organized and existing under the laws of the State of Delaware of 221 Pine Street, Florence, North Hampton, Massachusetts, United States of America, are the owners and sole proprietors of the following Trade Mark:—

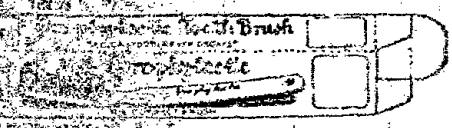

The said Trade Mark has been used for many years in Mysore and the ownership to the Trade Mark was advertised in "The Daily Post" on June 24 and 25, 1925.

The said Trade Mark is used in respect of the following goods :—*Tooth Brushes.*

The ownership to the said Trade Mark was advertised in "The Daily Post" on the 24th and 25th June 1925 as being the property of Pro-phy-lac-tic Brush Company, a corporation organized under the laws of the State of Massachusetts, of North Hampton, State of Massachusetts, United States of America.

The whole of the business of the Company has been transferred to Pro-phy-lac-tic Brush Company, a corporation organized and existing under the laws of the State of Delaware of 221 Pine Street, Florence, North Hampton, Massachusetts, United States of America.

Any imitation or fraudulent use of the said Trade Mark will be dealt with according to law.

H. V. WILLIAMS & Co.,
Patent and Trade Mark Agents,
8, Esplanade East, Calcutta.

TRADE MARK.

Notice is hereby given that *Pro-phy-lac-tic Brush Company* a corporation organized and existing under the laws of the State of Delaware of 221 Pine Street, Florence, North Hampton, Massachusetts, United States of America, are the owners and sole proprietors of the following Trade Mark:—

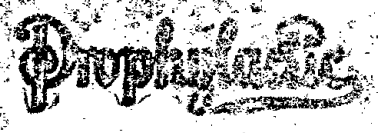

The said Trade Mark has been used for many years in Mysore and the ownership to the Trade Mark was advertised in the "Daily Post" on December 7, 1921.

The said Trade Mark is used in respect of the following goods :—*Tooth Brushes and all kinds of Toilet Brushes.*

The ownership to the said Trade Mark was advertised in the "Daily Post" on the 7th December 1921 as being the property of the Florence Manufacturing Company, a voluntary company of Florence, Massachusetts, United States of America.

The Trade Mark was re-advertised in "The Daily Post" on April 29, 1925 for the reason that the whole of the business of Florence Manufacturing Company, a voluntary company of Florence, was assigned to Pro-phy-lac-tic Brush Company, a corporation organized under the laws of the State of Massachusetts.

The whole of the business of the latter company has been transferred to Pro-phy-lac-tic Brush Company, a corporation organized and existing under the laws of the State of Delaware, of 221 Pine Street, Florence, North Hampton, Massachusetts, United States of America.

Any imitation or fraudulent use of the said Trade Mark will be dealt with according to law.

H. V. WILLIAMS & Co.,
Patent and Trade Mark Agents,
8, Esplanade East, Calcutta.

BANGALORE DISTRICT.

Notification dated 20th August 1930.

Applications are invited to work the Government Timber Depot to be opened at Bangalore City in the Russoo Bazaar Road, on commission basis, so as to reach the undersigned on or before 4 P.M. of the 15th September 1930 under the following conditions —

1. The application should accompany with a Solvency Certificate as per form herein found.

2. The applicant should be required after selection as Agent to furnish a cash deposit of Rs. 2,000 and collateral security to the extent of Rs. 10,000 subject to increase in the extent to be fixed by the Chief Conservator of Forests according to necessity. Persons having good knowledge of timber trade and business will be preferred.

3. The timber will be supplied from the stock in the Government Saw Mills at Shimoga and if necessary in accordance with any orders that the Agent may secure and will be restricted chiefly to kinds other than Teak and Rosewood.

4. Reasonable rent for the building in which the Depot will be opened will be paid, subject to the sanction of the Chief Conservator of Forests.

5. The Agent will get a commission of [illegible] per cent and 3 and 1/8 per cent on the amount of sale actually realised by private sale and auction respectively.

6. The Agent will be required to store the timber at the rates fixed by Government from time to time, which will be notified in a prominent place at the depot. The daily realisations will be remitted to the State Huzur Treasury, Bangalore, with the least possible delay.

7. The Agent will hold himself responsible for all timber entrusted to him for sale or otherwise and shall arrange for watch and ward at his own expense.

8. The Agent will be required to maintain and to submit to such authority as the Chief Conservator may desire registers, accounts, and returns, which are prescribed by him. These accounts registers, etc., as well as the stock of timber in the depot will be open for inspection by the Officers of the Forest Department at any time, which will be fixed by the Chief Conservator of Forests.

9. The Agent will be required to execute a bond on a stamped paper procured at his own cost abiding by the aforesaid terms and other instructions, which may be issued from time to time.

10. That for breach of any of the above conditions by the Agent or any of his paid servants, the Agency will be cancelled and the security offered will be liable to be forfeited at the discretion of the Chief Conservator of Forests.

FORM OF SOLVENCY CERTIFICATE

Mr..... resident of ..... village ..... Taluk. He pays Rs..... kandayam to Government and Rs..... towards Municipal tax, Rs..... towards land revenue and Rs..... towards income-tax and to the best of my information and judgment, I believe him to be solvent to the extent of Rs.....

Dated.....

.....
Amildar,
.....Taluk.

B. N. IYENGAR,
District Forest Officer.

IN THE COURT OF THE DISTRICT JUDGE AT SHIMOGA.

Miscellaneous Application No. 59 of 1929-30.

In the matter of the estate of Kastoorichand ... ... *Deceased.*

1. Lakshmichand, son of [illegible] residing at Tarikere, 2. Lalichand, son of Roopmall, residing at Bangalore City ... ... *Applicants*

Whereas the aforesaid applicants, claiming to be the heirs of the said Kastoorichand, deceased, have applied to this Court, for [illegible] under Regulation, VII of 1901, to collect debts payable in respect of the estate of the said Kastoorichand, deceased, resident of Tarikere.

Notice is hereby given of the said application and all claimants in the estate of the said Kastoorichand, deceased, are invited to appear in this Court, on Monday the 13th day of October 1930, when the petition of the said (1) Lakshmichand and (2) Dalichand, the aforesaid applicants, will be heard and the rights as to the certificate will be determined.

Given under my hand and the seal of the Court, this the 22nd day of August 1930.

B. R. KRISHNAMACHAR,
District Judge.

THE BANK OF MYSORE, LIMITED, BANGALORE.

Advances against Government of Mysore 5½ per cent 8-year Bonds and 5 per cent 25-year Bonds.

The Bank is prepared to give demand loans to any approved applicant who wishes to subscribe to the above on the following terms while the Loans remain open :—

1. No application is to be under Rs. 100 face value.
2. The Bank will advance 90 per cent of the amount applied for, the borrower paying the remainder at the time application is made.
3. The borrower must undertake to pay the advance by monthly instalments of not less than 5 per cent. Thus if a borrower applies for Rs. 500 bonds he will have to make (*i*) an initial cash payment of Rs. 50 and (*ii*) eighteen monthly payments of Rs. 25.
4. The rate of interest to be charged quarterly on the advance will be 5¼ per cent.
5. Borrowers are at full liberty to repay advances earlier than is indicated above.
6. In the event of a borrower failing to pay any monthly instalment the Bank reserves to itself the right to demand payment of the advance and on failure by the borrower to make such payment to sell the security and pending such sale interest at 8 per cent per annum will be charged by the Bank for the period the instalments are overdue.
7. The bonds will be held by the Bank as security for the advance.
8. No additional advance will be made against instalments paid nor will part withdrawal of bonds be permitted before the full amount of the advance is repaid.

By order of the Board,
F. W. O'BRIEN,
Manager.

BANGALORE,
11th August 1930.

"I intend moving the Honorable the High Court of Mysore to enrol me as an Advocate thereof."

HEROOR SHAMA RAO, B.A., LL.B.

I intend moving the Honorable High Court of Mysore to enrol me as an advocate thereof.

KATTARIGUPPA, SUBBARAYAPPA NARASIMHAIAH, B.A., LL.B.

OFFICE OF THE CHIEF CONSERVATOR OF FORESTS IN MYSORE, BANGALORE.

Notification dated 11th August 1930.

Applications are invited for the post of a Probationer in the Mysore Forest Department, on a starting pay of Rs. 80 per mensem.

The applicant should be a Mysorean by birth or domicile and should have taken the B.Sc., or a higher Degree of the Mysore University or any other recognised University, with Chemistry or Botany as an optional subject.

The candidate should be not more than 22 years of age on the 1st July 1930. In special cases, applications will be received from candidates even though they are more than 22 years of age.

The following certificates should be sent along with the application :—

(1) Certificate of age on 1st July 1930;
(2) Certificate of Examinations passed;
(3) Physical fitness certificate by a Medical Officer of or above the grade of a Surgeon with special mention as to his fitness to withstand the rough life of a Forest Officer, and to his possessing a good eye sight; and
(4) Certificate of character by two respectable persons, one of whom should be the principal of the College in which the applicant last studied. The part taken by the candidate in the College Sports may be mentioned in the Principal's Certificate.

Applications should reach the Chief Conservator of Forests on or before the 30th August 1930.

N.B.—Letters of recommendation or interviews with Members of the Committee, before the date, if any, fixed for a final interview, will be considered as a disqualification.

By Order,
B. V. RAMAIENGAR,
Chief Conservator of Forests.

Notification dated 18th August 1930.

Applications invited for the post of a Forest Probationer in the above Notification dated 11th instant published on page 949 of Part VI of the *Mysore Gazette*, dated 11th idem, should be submitted in the form noted hereunder :—

T. V. RAMIENGAR,
Chief Conservator of Forests.

APPLICATION FOR THE POST OF FOREST PROBATIONER.

(*Vide* Notification dated 11th August 1930 published in *Mysore Gazette* dated 14th August 1930 Page 949 of Part VI.)

1. Name in full	
2. Father's name and occupation	
3. Caste and community	
4. Date of birth, age last birthday and place of birth	
5. Nature of evidence produced in support of the correctness of the date of birth given	
6. Whether Mysorean by birth or domicile	
7. Examinations passed and year of passing; whether Botany or Chemistry is the optional subject must be noted.	
8. Whether the prescribed Medical Certificate of Physical Fitness has been attached.	
9. Whether the Principal's certificate as to the candidate's character, part taken in College Sports, academic career and the prizes and medals if any won by him, etc., along with another character certificate by a gentleman of recognised standing has been attached.	
10. Whether now in service and if so where and in what capacity.	
11. Address of the candidate	

Date.....1930.

Signature of the Candidate.

MINTO OPHTHALMIC HOSPITAL.

TENDER NOTICE.

Notice is hereby given that sealed tenders in duplicate on half sheet foolscap sized paper, will be received at the Office of the Superintendent, Minto Ophthalmic Hospital, Bangalore, by the undersigned at 11 A.M., on Thursday the 25th September 1930, for the supply of articles of bedding and clothing (as per list annexed) required for the Minto Ophthalmic Hospital, Bangalore.

2. No tender will be received after the date and hour abovementioned.

3. Tenders to be superscribed "Tender for the supply of bedding and clothing" to the Minto Ophthalmic Hospital.

4. No tender will be received unless accompanied by a deposit of Rs. 50 in cash or currency notes, or Treasury receipts.

5. Tenders will be opened by the Superintendent, at his Office on the date and at the hour abovementioned, in the presence of such tenderers as may choose to attend.

6. The rate for each item must be specified in figures, as well as in words in ink and they must be for the particular kind or brand of the article as specified in the list appended hereto. The value of each tender must be worked out according to the rates tendered and the total value must also be entered in words. Tenders not conforming to this rule will be rejected.

7. The quantities stated in the list are not guaranteed.

8. The Senior Surgeon does not bind himself to accept the lowest or any tender or to assign any reason for not accepting any tender.

9. The deposit of the successful tenderer will be retained and will be forfeited to Government, if he fails to complete the contract.

10. No advance of cash will be made to the contractor; payments for the articles supplied in each month will be made, as soon as possible after the 10th of the following month on his producing the necessary bill with vouchers.

11. All articles, except when mentioned otherwise, should be of the first sort, any articles rejected on account of inferiority should be promptly replaced by articles of the required quality or will be purchased by the hospital authorities from outside and the charges debited to the contractor.

12. The contract must not be sublet.

13. A fine not exceeding Rs. 50 will be levied by the Medical Officer, for any infringement of the terms of the contract or for the supply of inferior articles and the contract itself will be annulled and the security confiscated to Government in the case of continued or frequent violation of the terms of contract, the defaulter being further liable to make good any loss that may result to Government by the annulment. If the contractor thinks that the fine levied in any case is not justifiable, he may appeal to the Senior Surgeon who will have power to fine up to Rs. 100.

14. In case the contractor ceases to abide by the contract at any time during the currency thereof, he shall forfeit the security money to Government and also be bound to make good to Government any loss which may arise from such.

15. The contractor will be bound on occasions of emergency to supply any other article or articles that are not mentioned in the list appended to the notice, at prevailing market rates and at short notice.

BEDDING AND CLOTHING.

Articles		Probable quantity required	Articles		Probable quantity required
Bed covers	No.	40	Trousers for men	No.	6
Bed sheets	"	200	Langas for girls	"	12
Pillow cases	"	300			
Towels	"	20	SERVANTS CLOTHING.		
Musquito curtains	"	2			
Aprons for doctors	"	20	Coats, drill (long)	No.	2
Pillow cases (drill)	"	50	Coats drill	"	56
Coats for men, white	"	50	Trousers, drill	"	50
Do red	"	5	Turbans red	"	4
Coats for boys	"	10	Sadies, white, 8 yards	"	26
Chowlies for women, cotton	"	100	Turbans, white muslin	"	4
Panchays	"	200	Cholies	"	28
Sadies	"	40	Dhoties	"	8
Dusters	"	40	Khadi caps	"	50

N.B.—Articles of bedding and clothing should be according to the hospital samples which will be available for inspection at the hospital.

For coats and trousers, unbleached drill No. 3 of Mysore Spinning and Manufacturing Company must be used.

B. K. NARAYANA RAO,
Superintendent, Minto Ophthalmic Hospital.

OFFICE OF THE SUPERINTENDENT, CIVIL VETERINARY DEPARTMENT, BANGALORE.

Notice.

Sealed tenders will be received by the undersigned for the supply of furniture articles prepared in best well-seasoned Mysore teak, noted in the annexed statement, required for the Civil Veterinary Department, for the new Dispensaries to be opened at Kalsa, Kanigal, Krishnarajpete and for any other Dispensaries that may be opened during the year. The approximate quantity and specification of the articles required are given in the statement and tenders should be sent in the annexed form noting in the column left blank, the rate at which each of the articles will be supplied. The rate quoted should be inclusive of the cost of delivery at the various places noted above. Samples may be seen in the Veterinary Hospital, Bangalore City.

It should be definitely understood that when the furniture supplied are found not to be sound and substantial in construction or the material used is bad, or the articles do not come to the usual standard expected in such cases, the Superintendent, Civil Veterinary Department or any other officer to be deputed by him to inspect and pass the articles before acceptance, shall have full power to reject such supplies and the accepted tenderer shall replace them with proper articles without extra cost.

The tenders should reach the undersigned before 12 noon on Monday the 15th September 1930 and should be superscribed "Tenders for the supply of furniture for the Civil Veterinary Department." The tender should be accompanied by a chellan for having remitted an earnest money of Rs. 100 to the State Hazur Treasury.

The whole quantity of the articles should be delivered within one month from the date of order, to the officers noted in the remarks column of the statement.

Final acceptance of the tender rests with the undersigned, who does not bind himself to accept the lowest or any tender and assigns any reason whatsoever for the rejection.

The undersigned reserves the right to accept part or whole the tenders received and also to divide the contract in such manner as the undersigned deems fit.

The name of the successful tenderer will be notified in due course and he will be required to deposit as security five per cent of the value of the articles in cash, and to execute an agreement for the due fulfilment of the contract for the supply required within eight days of the intimation of acceptance of the tender, and in default, his tender will be cancelled and his earnest money forfeited. The earnest money on rejected tenders will be returned.

The contract shall not be sub-let. The contract will also state that in the event of failure to deliver the articles within the time specified above, the security deposit of the contract will be forfeited.

In all manner of dispute relating to the quality and soundness of the articles supplied, the decision of the undersigned shall be final.

Each article should be clearly marked with the letters "C. V. D." cut into the wood.

Tenderers should submit along with the tenders, designs showing the designs of the articles they propose to supply.

List of furniture for the three new Dispensaries.

	Description of articles	Accurate specification	Quantity required	Rate
				Rs.
1.	Teakwood office table with drawers	L [illegible]'×B 2½'×H [illegible]'	3	
2.	Teakwood dressing table [illegible]	L 4'×B 2½'×H 3'	3	
3.	Teakwood compounding table	[illegible]'×B 2½'×H 3'	3	
4.	Teakwood benches	[illegible]'×B 1½'×H 1'	8	
5.	Teakwood bug proof chairs standard quality	....	6	
6.	Teakwood almirahs with wooden shutters with pad lock and locks and keys.	[illegible] B 1½'×H [illegible]'	3	
7.	Teakwood stools	[illegible] 1½'×H [illegible]	6	
8.	Teakwood almirahs having glass shutters for the top shelf inside the glass shutters with pad lock and locks and keys for both inside and outside shutters.	[illegible] 1½'×H [illegible]'	3	
9.	Teakwood office boxes	L [illegible]	6	
10	Teakwood medicine chest with partitions [illegible] containers.	L [illegible]	3	
11.	Teakwood medicine rack with four [illegible]	L 6'×B 1½ [illegible]	3	
12.	Book shelf	[illegible] 3½'×B 10' [illegible]	3	
13.	Teakwood basin stand	....	3	
14.	[illegible]	....	3	
15.	Teakwood [illegible] Dispensary" [illegible]	L [illegible]'×B 1'×H 1'	3	

R. [illegible]. SIMPSON, Major,
Superintendent.

MATERNITY HOSPITAL, KOLAR GOLD FIELDS.

Abstract Notification, dated 21st August 1930.

The attention of the public is invited to the detailed notification re: the supply of bedding and clothing for [illegible], published in page 912, Part VI of the *Mysore Gazette*, dated 21st August 1930.

B. PERRITON,
Medical Officer in charge.

CENTRAL RECRUITMENT BOARD

NOTICE OF VACANCIES.

No. 1180—*C. R. B., dated* 18*th August* 1930.

It is hereby notified for the information of the candidates seeking employment that the following vacancies will be filled up shortly. Intending candidate should submit their applications in duplicate in the prescribed form to the undersigned before the dates specified against each vacancy. Candidates in service should submit their applications through their official superiors and those applying for more than one vacancy should submit separate applications in duplicate in respect of each vacancy. Vacancies under A Class are open to candidates of all communities and the best qualified applicant for the same will generally by selected. Vacancies under B Class are reserved to candidates belonging to Backward Communities and the best qualified applicant from among them will generally be selected:—

N.B.—(1) No notice will be taken of applications not submitted within the due date in the prescribed form and not referring to any specific vacancy advertised in the Gazette.

(2) The serial number of the vacancy applied for should be quoted at the top of the application in bold figures and **applications should always be addressed to the Secretary, Central Recruitment Board and not to his personal address by name.**

(3) Candidates already in service, whether permanent or temporary should apply through their official superiors. Applications received direct from such candidates will not be considered.

Serial No. and name of office	Designation of appointment	Pay of appointment	Qualifications required of candidates	Latest date for submitting applications	Duration of the vacancy	Remarks
A. (GENERAL VACANCIES) OPEN TO ALL CLASSES.						
339. Office of the Director of Public Instruction in Mysore, Bangalore.	Assistant Master, Government High School, Tumkur.	Rs. Pay according to qualifications.	A degree of the Mysore University or of any other recognised University with mathematics and physics as optionals.	4th September 1930	Permanent. But the appointment will be on a temporary basis to start with.	
340. Office of the Deputy Director of Public Instruction, Mysore Division.	Assistant Master, Middle School, Kiaran.	50	A degree of the Mysore University or of any other recognised University.	Do	About nine months	
341. Office of the Director of Public Instruction in Mysore.	Head Master Middle School, Devangere.	Pay according to qualifications.	Do do	Do	About six months	
342. Office of the Excise Commissioner in Mysore, Bangalore.	Probationary Excise Inspector.	50	Do do	Do	Likely to become permanent	
343. Office of the Director of Industries and Commerce in Mysore, Bangalore.	Clerk, Office of the Superintendent of Industries, Mysore.	30 in grade 30-2-60.	S. S. L. C.	Do	Four months	Candidates with previous office experience and knowledge of shorthand and typewriting will be preferred.
344. Office of the Senior Surgeon with the Government of Mysore.	Special Clerk, Office of the District Medical Officer, Chitaldrug.	35	Do	Do	Permanent	andidates who possess office experience and know typing will be preferred.
345. Office of the Deputy Commissioner, Chitaldrug District.	Sixth Accountant, Taluk Treasury.	35	Do	Do	About four months	
346. Office of the Excise Commissioner in Mysore, Bangalore.	Sub-Inspector, Government Central Distillery.	20-1-25	Do	Do	Till 18th September 1930	
347. Office of the Municipal Commissioner, Bangalore City.	Clerk, City Municipal Office.	35	Do	Do	Temporary and Longstanding	Candidates possessing office experience preferred.
348. Office of the District Educational Officer, Hassan District.	Vacancy in Hassan District.		Do	Do	Permanent	Do
349. Do do	Assistant Mistress, Incomplete Middle Girls' School, Arakere.	20 in grade 20-1-25	Do	Do	Do	Only lady candidates need apply.
350. Office of the District Educational Officer, Kolar.	Assistant Master, Mulbagal.	15	L. S. or a certificate of having studied in V Form of a recognised High School.	Do	14th December 1930	Trained men preferred.
351. Office of the District Educational Officer, Hassan District.	Assistant Master, Primary School, Arakere.	15	Do do	Do	About six months	
352. Do do	Assistant Master, Urdu Primary School, Madhugarahalli	15	Urdu L. S.	Do	Temporary	

S. [illegible]	[illegible]	Pay of appointment	Qualifications required of candidates	[illegible]	Duration of the vacancy	Remarks
			A. (SPECIAL VACANCIES) RESERVED FOR BACKWARD COMMUNITY CLASSES.			
[illegible]	Office [illegible] Bangalore.	Rs. 50 in grade 57—4—77	A degree of the Mysore University or of any other Recognised University.	[illegible] September 1930	Permanent	[illegible] have passed [illegible] Higher [illegible] will be on probation for one year.
[illegible]	Office of the Deputy Director of Public Instruction, [illegible]	40	1st year B.A. or Intermediate examination.	Do	Do	
	Do do	40	Do	Do	End of March 1931	
[illegible]	General and Revenue [illegible]	40 in grade 40—[illegible]	[illegible] of any other [illegible]	Do	Long [illegible]	
356.	Do do	30 in grade 30—[illegible]	1st year B.A. or [illegible] examination.	Do	Do	
357.	Office of the Deputy Director of Public Instruction, Shimoga.	50	A degree of the Mysore University or of any other Recognised University.	Do	End of May 1931	
358	Office of the Deputy Commissioner, Bangalore District.	25	S. S. L. C.	Do	More than six month.	
[illegible]	Office of the Superintending Engineer, Mysore Circle, Mysore.	Clerk, Mysore Division	30	Do do	Do	Temporary
[illegible]	[illegible]	Clerk	20	L. S. [illegible] of having studied in the [illegible] of a Recognised High School.	Do	Nine months	[illegible] knowledge of Urdu and [illegible] preferred. [illegible] candidates preferred.
[illegible]	Do	[illegible] Kannada [illegible] School.	17	Do do	Do	Permanent	
[illegible]	Do do	[illegible] Master, Boys' [illegible] School, Kannada.	15	Do do	Do	Do	Do
363.	Do do	[illegible] Basavanpad.	15	Do do	Do	One year	Do
364.	Office of the Director of Industries and Commerce, Bangalore.	Sericultural operative	18	Do [illegible] cultural training for one year in a Government farm.	Do	Till 1st July 1931	
[illegible]	Do do	do	[illegible]	S. S. L. C. do	Do	[illegible]	
[illegible]	Office of the [illegible]	[illegible] Primary School, [illegible] Narsipur.	[illegible]	[illegible]	[illegible]	About 3 months	
367	Do do	Do Arsikere	15	[illegible]	[illegible]	About 5 months	
368.	Do do	Teaching substitute, Primary School, Lundajji	13	Do do	Do	Till the end of March 1931	
369.	Do do	Do Adikarnataka Primary School, Gorur.	15	Do do	Do	8th November 1930	
370.	Do do	Mistress, Primary Girls' School, Belur (Fort.)	15	Do do	Do	About 2 years	Only lady candidates need apply.
371.	Do do	Assistant Master, Middle School, Hassan.	20	S. S. L. C.	Do	About 6 months	

			Rs.			
372.	Office of the District Educational Officer, Mysore.	Assistant Master, Urdu Primary Boys' School, Sulikunte.	15	Urdu L. S.	4th September 1930	Permanent
373.	Do do	Assistant Master, Urdu Primary Boys' School, Hudathepalli.	15	Do	Do	1st December 1930
374.	Do do	Assistant Master, Urdu Primary Boys' School, Manchenahalli.	15	Do	Do	Longstanding but likely to become permanent.
375.	Do do	Assistant Master, Urdu Primary Boys' School, Yeldur.	15	Do	Do	Do
376.	Office of the Deputy Commissioner, Chitaldrug District.	Attender Sub-Registry Office, Chitaldrug.	15	L. S. or a certificate of having studied in V Form of a recognised High School.	Do	Permanent

N.B.—(1) The following vacancies are cancelled.

No. 250 published in the *Mysore Gazette*, dated 31st July 1930.
No. 2274 do do 15th May 1930.

(2) [illegible] of leave substitute on Rs. 17 published in the *Mysore Gazette*, dated 14th August 1930, is in the Primary School, Tippur, Gubbi Taluk and not in Tiptur.

By Order,
D. C. SUBBARAYAPPA,
Secretary, Central Recruitment Board.

No. [illegible]—C. R. B., dated 25th August 1930.

[illegible]	[illegible]	Pay	[illegible]	Last date for submitting applications	[illegible] vacancy	Remarks
		Rs.				
VACANCIES [illegible] MYSORE UNIVERSITY (OPEN TO ALL CLASSES).						
[illegible]	Office of [illegible] Mysore.	Cu[illegible] [illegible], Maharaja's College, Mysore.	[illegible]	S. S. L. C. and Moulvi Examination...	12th [illegible]	[illegible] Permanent	Candidates possessing teaching experience in Hindustani and Persian will be preferred.
A.—GENERAL VACANCIES (OPEN TO ALL CLASSES).							
[illegible]	Office of the Chief [illegible] of Mysore, Bangalore.	Head Clerk, Experts to [illegible] Office, [illegible]	50 in grade 50—4—70	A Degree of the Mysore University or [illegible] of any other recognised [illegible]	[illegible]	Temporary Longstanding	
[illegible]	[illegible] Director of Industries in Mysore, Bangalore.	[illegible] Education teacher, [illegible] School, Gudibanda.	36 in grade 35—2—40	S. S. L. C.	Do ...	One year ..	Candidates proficient in drawing [illegible] preferred. The candidate should be prepared to join duty on 1st October 1930.
380.	Office of the Deputy Commissioner, Kadur District.	Nagadi Co[illegible] Office, Mudigere.	25	Do .	Do ..	Temporary, but likely to become permanent.	
381.	Office of the District Educational Officer, Mysore District.	[illegible] Primary School of [illegible], Nagamangala [illegible].	[illegible]	[illegible] or a certificate of [illegible] in the V Form [illegible] Board High School.	Do ..	Permanent	Only lady candidates will apply.
382.	Do do	[illegible] Primary Girls' School, Kunigowdanahalli.	17	Do	Do	Do	Do
383.	Do do ..	Do Maddur	17	Do do	Do ..	Do .	Do
384.	Do do ..	[illegible] Primary School, Jodi Karalu, Pagadalayar [illegible].	15	Do	Do	Do ...	Candidates with previous experience preferred.

Serial No. and name of office	Designation of appointment	Pay of appointment	Qualifications required of candidates	Latest date for submitting applications	Duration of the vacancy	Remarks
		Rs.				
385. Office of the District Educational Officer, Chitaldrug District.	Training substitute Primary Girls' School, Davangere.	13	L. S. or a Certificate of having studied in the V Form of a Recognised High School.	12th September 1930	April 1930	Lady candidates preferred. The pay of the appointment will be Rs. 14 in case of lady candidates.
386. Do do	Training substitute, Bharalunanayakana Durga Boys' School.	13	Do do	Do	Do	
387. Do do	Training substitute, Primary School, Haravikondanahalli, Challakere Taluk.	13	Do do	Do	April 1932	
388. Do do	Training substitute, Primary School, Rangapura, Holalkere Taluk.	13	Do do	Do	Do	
389. Do do	Master, Primary Boys' School, Chikkajajuru.	15	Do do	Do	Six months	
390. Do do	Leave substitute, Anivala, Hiriyur Taluk.	15	Do do	Do	Temporary	
391. Do do	Leave substitute, Incomplete Middle School, Sirigere.	20	S. S. L. C.	Do	Eight months	
392. Do do	Training substitute, Primary Girls' School, Davangere.	13 or 14 in case of a lady candidate.	L. S. or a certificate of having studied in V Form of a recognised High School.	Do	April 1932	Lady candidates preferred
393. Do do	Training substitute, Hunasekatte, Chitaldrug Taluk.	13	Do do	Do	April 1931	
394. Do do	Training substitute, Primary Boys' School, Ramagiri, Holalkere.	13	Do do	Do	April 1932	
395. Do do	Training substitute, Belagur, Hosadurga Taluk.	13	Do do	Do	Do	
396. Do do	Leave substitute, Primary boys' School, Chamarajapete, Davangere Town.	15	Do do	Do	Six months	
397. Do do	Master, Primary Boys' School, Chikkavvanahalli.	15	Do do	Do	Permanent	
B. (SPECIAL VACANCIES) RESERVED FOR BACKWARD COMMUNITY CLASSES.)						
398. Office of the Deputy Commissioner, Kadur District.	Revenue Inspector, First Grade, Conbid Hobli, Mudgere Taluk.	50 plus 10	A degree of the Mysore University or of any other recognized University.	12th September 1930	Six months	Candidates who have passed Revenue Higher will be preferred.
399. Office of the Deputy Director of Public Instruction, Shimoga.	Head Master or an Assistant Master in a Middle School in the Shimoga Division.	40	First Year B.A. Certificate Examination or Intermediate Examination.	Do	Permanent	
400. Office of the Superintending Engineer, Shimoga Circle.	Assistant Draftsman, Hassan Division.	35	Sub-Overseer's Test from the Mysore Engineering School.	Do	Temporary but likely to continue long.	
401. Office of the Director of Industries and Commerce, Bangalore	Carpentry Instructor, Industrial School, Gudibanda.	30 in grade 30—2—40	Advanced Grade in cabinet making and Free hand drawing.	Do	One year	
402. Office of the Deputy Director of Public Instruction, Mysore.	Agricultural Instructor, Middle School, Maddur.	35	S. S. L. C. and Training in the Hebbal Agricultural School.	Do	Permanent	

[illegible]	Designation of appointment	Pay of Appointment	Qualifications required of candidates	[illegible]	[illegible]	Remarks
		Rs.				
403.	Office of the Director of Public Instruction in Mysore, Bangalore.	Head Master, Urdu Middle School, Shimoga.	50	A Degree of the Mysore University or any other recognised University.	12th September 1930	Permanent ..	Mohamadan graduates will be given Rs. 60.
404.	Office of the Deputy Commissioner, Hassan District.	[illegible] Municipal High School, Hole-Narsipur.	60 in grade 60—[illegible]—80	Do do ..	Do .	Likely to be made permanent.	Candidates with B. T. qualification will be preferred.
405.	do	[illegible] teaching Book-keeping, Accountancy, Correspondence, Precis-writing and Typewriting	30 in grade 30—3—45	S. S. L. C. [illegible] Diploma in Book-keeping, Accountancy, Correspondence, Precis-writing, and Typewriting.	Do ..	Do	
406.	Office of the Superintendent [illegible], Krishnarajasagara Canal, Mysore.	[illegible] Dam Construction and No. 1 Canal Division, Krishnarajasagara.	30	S. S. [illegible] ..	Do ..	One year	
407.	Office of the Chief Conservator of Forests in Mysore, Bangalore.	[illegible] Forest Sub-Division, Tarikere.	25 in grade 25—[illegible]—45	Do	Do ..	Temporary	
408.	Office of the District Educational Officer, Tumkur.	[illegible] Instructor, Middle School, Hebbur, [illegible] Taluk.	25	Do and Sericultural training	Do ..	Do ..	Candidates with at least one year's training in one of the Government Central Silk Farms in the Mysore State preferred.
409.	Office of the Deputy Commissioner, Bangalore District.	[illegible] Attendant [illegible].	[illegible]	L. S. or a Certificate of having studied in the V Form of a recognised High School.	Do ..	Do ..	Candidates with strong physique and experience will be preferred.
410.	Office of the [illegible], Bangalore.	Weaving Instructor, Industrial School, Gudibanda.	[illegible] grade 3[illegible]—3—50	Certificate course of the Madras Weaving Institute or the [illegible] attached to the Government Weaving Factory, Bangalore.	Do ..	One year	
411.	Office of the Deputy Commissioner, Kadur District.	Junior Gumasta, Taluk Office, Kopga	25	S. S. L. C.	Do ..	Temporary but likely to be made permanent.	
412.	Do do ..	Do Chikmagalur ..	25	Do . ..	Do .	Do	
413.	Do do ..	Do [illegible] .	25	Do	Do .	Do	
414.	Office of the [illegible] Officer, Tumkur.	Lower Subordinate Inspector of Girls Schools, Sarada Vilas, Tiptur Taluk.	25	[illegible]	Do ..	About five months	
415.	Office of the Deputy Director of Public Instruction, Bangalore.	Assistant Master, Middle School, Manchanahalli.	25	Do	Do ..	Till 11th December 1930	
416.	Office of the Deputy Commissioner, Tumkur District.	Second Grade Gumasta, [illegible] Taluk.	25	Do	Do ..	Till the end of December 1930.	
417.	Office of the Deputy Commissioner, Bangalore District.	Second Grade Gumasta, Doddballapur Taluk Office.	25	Do	Do ..	Likely to continue long	
418.	Office of the District Educational Officer, Chitaldrug.	Sixth Clerk ..	20	L. S. or a Certificate of having satisfied in the V Form of a recognised High School.	Do ..	Permanent	

Serial No. and name of office	Designation of appointment	Pay of appointment	Qualifications required of candidates	Latest date for submitting applications	Duration of the vacancy	Remarks
		Rs.				
419. Office of the District Educational Officer, Mysore.	Leave sub-stitute, Primary Boys' School, [illegible]	16	L. S. or a Certificate of having studied in the V Form of a Recognised High School.	12th September 1930	Permanent	
420. Do	Do Primary Boys' School, Jayarama [illegible]	15	Do do	Do	Do	
421. Do	do	15	Do do	Do	Do	
422. Do	do	[illegible]	Do	Do	Do	
423. Do	do	[illegible]	[illegible]	Do	Do	Candidates who have undergone training in Drill preferred.
424. Do	do	15	[illegible]	Do	Do	
425. Do	do	15	[illegible]	Do	Do	
[illegible]	[illegible]	15	Do do	Do	Do	
[illegible]	[illegible]	15	Do do	Do	Do	
[illegible]	[illegible]	15	Do do	Do	Do	
[illegible]	[illegible]	15	Do do	Do	Do	
429. Office of the District Educational Officer, [illegible] District.	[illegible]	15	Do do	Do	Till 1st January 1931	
430. Office of the District Educational Officer, Kolar.	Assistant Master, Primary Boys' School, Malur.	15	Do do	Do	Permanent	Candidates with music qualification preferred.
431. Office of the District Educational Officer, Chitaldrug District.	Master, Primary Girls' School, Challakere.	15	Do do	Do	Do	
432. Do do	Do Urdu School, Belagar, Hosadurga Taluk.	15	Urdu L. S.	Do	Do	
433. Do do	3rd Clerk, Kannada Assistant Inspector's Office, Davangere.	17	L. S. or a Certificate of having studied in the V Form of a Recognised High School.	Do	Likely to become permanent	
434. Do do	Leave substitute, Primary Boys' School, Haribar.	15	Do do	Do	About three months	
435. Do do	Training substitute	13	Do do	Do	Till April 1933	Urdu-knowing candidates only need apply.
436. Do do	Do	13	Do do	Do	Till April 1931	
437. Do do	Do	13	Do do	Do	Till April 1932	
438. Do do	Do	13	Do do	Do	Till April 1931	

Serial No. and name of office	Designation of appointment	Pay of appointment	Qualifications required of candidates	Latest date for submitting applications	Duration of the vacancy	Remarks
		Rs.				
139. Office of the District Educational Officer, Chitaldrug District.	Training substitute ..	13	L. S. or a certificate of having studied in the V Form of a recognised High School.	12th September 1930..	Till April 1931	
440-42. Do do ..	Three Training substitutes ..	13 each	Do do ..	Do ..	Do	
443. Do do ..	Training substitute ..	13	Do do ..	Do ..	Do	
444. Do do ..	Do ..	13	Do do ..	Do ..	Till April 1932	
445. Do do ..	Leave substitute, Sarvagondanahalli.	17	Do do ..	Do ..	Six months	Urdu candidates need apply
446. Do do ..	Leave substitute ..	15	Do do ..	Do ..	Do	
447. Do do ..	Do ..	15	Do do ..	Do ..	Temporary	
448. Do do ..	Do ..	15	Do do ..	Do ..	Nine months ..	Lady candidate preferred
449. Do do ..	Third Clerk, Chitaldrug Assistant Inspector's office.	17	Do do ..	Do ..	Six months	
450. Do do ..	Training substitute, Primary School, Jagalur.	13	Do do ..	Do ..	April 1931	
451. Do do ..	Training Substitute, Primary Girls' School, Molakalmuru	13	Do do ..	Do ..	April 1932	Lady candidates preferred. Rs. 14 will be the pay of the appointment in case of lady candidates.
452. Do do ..	Training substitute, Heggere Primary Boys' School, Hosdurga Taluk.	13	Do do ..	Do ..	Do	
453-4. Do do ..	Two training substitutes ..	13 each	Do do ..	Do ..	Do	

N.B.—The following vacancies are cancelled.—

1. Serial No. [illegible] published in the *Mysore Gazette*, dated 3rd July 1930.
2. Do [illegible] do do 17th July 1930.
3. Do [illegible] 20-32 do do 5th December 1929.
4. Do [illegible] do do 1st May 1930
5. Do [illegible] do do do
6. Do [illegible] do do 7th August 1930.

By Order,
D. C. SUBBARAYAPPA,
Secretary, Central Recruitment Board.

THE BANK OF MYSORE, LIMITED, BANGALORE.

Statement of the affairs of the Bank of Mysore, Limited, for the week ending 21st August 1930, published under Article 141 of the Articles of Association.

LIABILITIES		Rs.	ASSETS		Rs.
To Capital Receipts	...	20,00,000	By Cash in Hand and at Bankers		16,66,000
Reserve Funds	...	18,00,000	,, Loans & Cash Credit Accounts		1,64,74,215
Public and other Deposits	...	1,99,99,867	,, Bills discounted	...	4,33,194
Sundries	...	2,17,803	,, Investments	...	47,96,004
(Annas and pies omitted.)			,, Balance at Agencies	...	29,896
			,, Dead Stock	...	5,75,956
			,, Sundries	...	42,375
Total	...	Rs. 2,40,17,670	Total	..	Rs. 2,40,17,670

BANGALORE,
Dated 26th August 1930.

P. W. O'BRIEN,
Manager.

EXHIBITION COMMITTEE.

Notice, dated 12th July 1930.

Applications for running an Indian Restaurant or European Restaurant in the Exhibition Grounds for one month from the 15th of September 1930 will be received by the Secretary, Exhibition Committee, on or before the 1st September 1930.

The applications should be sent by Registered Post and be accompanied by a cash deposit of Rs. 50 as earnest money which will be returned in the case of those whose applications are not accepted.

A schedule of rates for the various kinds of refreshments and meals should accompany each application.

Final acceptance of the application will rest with the Chairman who reserves the right to accept or reject any application without assigning reasons therefor.

The successful applicant should execute a Bond that he would sell wholesome foodstuffs prepared in unadulterated ghee at the rates approved by the Committee and would abide by certain other conditions mentioned in the bond.

T. L. KANTAM,
Secretary.

THE MYSORE DASARA

EXHIBITION, 1930

will be held

from 25th September to 8th October

◆◆◆◆◆◆◆◆◆◆◆◆

A Hand-book and Guide will be issued and there is space in it for only a limited number of Advertisements

◆◆◆◆◆◆◆◆◆◆◆◆

For Prospectus, Advertisement Rates, etc., please write to——

THE SECRETARY,
The Mysore Dasara
Exhibition Committee,
Public Offices,
BANGALORE.

VICTORIA HOSPITAL, BANGALORE.

Tender-Notice dated 25th August 1930.

Notice is hereby given that sealed tenders in triplicate on half sheet foolscap size paper will be received at the Office of the Victoria Hospital, Bangalore, by the undersigned at 11 A.M., on Friday the 12th September 1930, for the supply of articles of Bedding and Clothing required for the use of the said Hospital.

2. No tenders will be received after the date and hour abovementioned.

3. Tenders to be superscribed "Tender for the supply of Bedding and Clothing to the Victoria Hospital."

4. No tender will be received unless accompanied by a deposit of Rs. 100 in cash or currency notes or treasury receipts.

5. Tenders will be opened by the Medical Officer in charge, at his office in the Victoria Hospital, on the date and at the hour abovementioned in the presence of such tenderers, as may choose to attend.

6. The rate for each item must be specified in figures as well as in words, and they must be for the particular kind or brand of the articles as specified in the list appended hereto. The value of each tender must be worked out according to the rates tendered and the total value must also be entered in words in ink. Tenders not conforming to this rule will be rejected.

7. The quantities stated in the lists are not guaranteed.

8. The Senior Surgeon does not bind himself to accept the lowest or any other tender or to assign any reason for not accepting any tender. He may also accept one or more items in any one tender without accepting the other item or items.

9. The deposit of the successful tenderer will be returned after the whole quantity of linen is supplied. The linen should be supplied within a month from the date of receiving intimation of the acceptance of his tender.

10. No advance of cash will be made to the contractor; payment will be made as early as possible on his producing the necessary bill for the whole quantity supplied.

11. In case the contractor fails to comply with the order given him, he shall forfeit the deposit money to Government and also be bound to make good to Government any loss which may arise from such cessation.

Articles	Probable quantity required	Articles	Probable quantity required
Doctors coats, made of twill 44" long, 48" broad and 25" sleeves.	30	Bed sheets (Mysore Mills No. 260) ..	1,000
Carpets, 2½ yds. long, 1¼ yds. broad ..	5	Saris, Mysore Mills 7½ yds. ..	50
Cholies, made of bleached long cloth, 36" broad, 18" long, 19" sleeves.	100	Napkins dinner, 19" long, 18" broad ..	50
Man's drill coats, made of No. 1 Binny's drill, 40" long, 47" broad, 17" sleeves.	200	Unbleached pillow cases 33" long, 20" broad	100
Pyjama coats, 32" long, 60" broad, 25" sleeves.	15	Shirts, made of bleached long cloth, 34" long, 26" broad, 24" sleeves.	20
White counterpanes superior, 2½ yds. long, 1¾ yds. broad.	25	Honey comb towels, Central Jail Manufacture, 39" long, 35" broad.	100
Draw sheets, made of drill and khadi inside, 43" long, 35" broad.	300	Pyjama trousers, 36" long, 47" round ..	20
Operation Theatre dusters, made of superior twill (1 yard square).	300	Dressing covers made of bleached long cloth, 33" long, 19" broad.	30
Mosquito curtains (double twisted thread) ..	10	Table cloths, large, Binny's cloth, 3½ yds. long, 2 yds. broad.	20
		Dhoties (8 yds.), Mysore Mills ..	800
		Patna towels	50

D. S. PUTTANNA,
Medical Officer.

Registered No. M—1175

The Mysore Gazette

Vol. 63. PUBLISHED BY AUTHORITY No. 36

BANGALORE: THURSDAY, SEPTEMBER 4, 1930.

PART VI.

PUBLIC ADVERTISEMENTS

FOREST DEPARTMENT

TUMKUR DISTRICT.

Notification dated 28th August 1930.

It is hereby notified for general information that the right to cut and remove fuel trees in the undermentioned Coupes of the State Forests of Kunigal Range in the Tumkur District during 1930-31, will be sold by Public auction by the District Forest Officer, on the 18th September 1930 in the Range Forest Office, Huliyurdurga.

The sale will commence at 2 P.M. and will be subject to the confirmation of the District Forest Officer or the Chief Conservator of Forests as the case may be.—

Name of range	Name of Forest	Coupe No.	Area in acres	Probable quantity of fuel available in tons	Distance from nearest Railway Station
Kunigal	Ujjini	XVI of 1921-22	190	570	More or less 16 miles from Maddur Railway Station.
		XVII of 1922-23	190	570	
		XX of 1925-26	190	570	
		XXI of 1926-27	190	570	
		XXII of 1927-28	190	570	
		XXIV of 1930-31	190	570	
	Huliyurdurga	[illegible] of 1930-31	70	210	

N.B.—The Contractor should make his own arrangements for the removal of fuel from the coupes and the Forest Department will not undertake any responsibility in the matter of opening of roads, etc. The quantities are only approximate.

bidder shall before he is permitted to bid, furnish a solvency certificate as under rules and deposit a sum of Rs. 50 as earnest money with the officer conducting will be returnable to him at the close of the sale if his bid is not accepted. bidder shall immediately after the close of the sale pay one-fourth sale amount it already paid, *plus* Local, Railway and Education cesses at the rate of 0-1-0 -6 per rupee on the full sale amount, failing which the right will be immediately sed departmentally at the risk of the defaulting bidder. He will be liable for y, that may accrue by such resale or departmental working which will be re- n him as arrears of land revenue, but he shall not participate in any gain.

ulters to the department will not be allowed to bid at the sale.

uel yielding trees except those reserved by the department will be sold for a nnt for the whole coupe.

District Forest Officer or such other officer, conducting the sale, reserves to ower to accept or reject any bid without assigning any reason therefor.

6. The accepted bidder shall, within a week from the date of intimation regarding the confirmation of the sale, deposit a sum of Rs. 50 or 25 per cent of the sale amount whichever is less for each coupe as security towards the due fulfilment of the contract. He should also pay within that period the remaining 75 per cent of the contract amount due by him and shall execute an agreement, on a stamped paper or proper value, accepting the above terms and the terms specified below; failing which the amount already paid will be forfeited to Government and the produce resold or worked departmentally at his risk as noted in clause (2) *supra*. The security deposit or the balance thereof as may remain over shall be repayable to the contractor on his producing proof relieving him of any liability under the contract.

The coupe will be divided into sub-coupes of ten acres and work will proceed systematically in each sub-coupe before another is taken up.

The contractor should further bind himself to the following conditions :—

(*a*) That he shall fell and remove the fuel trees purchased by him before 15th June 1931

(*b*) That he shall make the fellings of the trees in a methodical manner from one side of the coupe coppicing the stumps of the trees felled leaving the standard trees marked on the area [illegible] along with all the trees less than one foot in girth, trees yielding Minor Forest Produce and all trees, shrubs thorny growths that are coming up within a radius of [illegible] feet from sandal trees and saplings.

(*c*) That each consignment of fuel shall be accompanied by a passport issued by the Range Officer or any other officer deputed by the District Forest Officer in this behalf

(*d*) That if any trees should be secured by the department as noted in clause (*b*) *supra* [illegible] not exceeding Rs. 10 per tree.

(*e*) That he shall [illegible] as regards the kindling of the fires and shall [illegible] for any forest offences committed by h agents, employees or [illegible].

(*f*) That no operation shall take place in the forest after sunset and before sunrise.

(*g*) That he shall not sublet the contract to any body except with the written sanction of the District Forest Officer

(*h*) That he shall have no right whatsoever over the coupe and over the fuel paid for but left unremoved in any of the coupes after the 30th June 1931.

(*i*) That he shall maintain a register in the form prescribed by the District Forest Officer showing the number of trees felled and the out-turn of fuel resulting therefrom and shall keep it open for the examination of any Forest Officer above grade of guards.

(*j*) That for any breach of any of the conditions of the contract by the contractor or his agent the contract shall be void at the option of the District Forest Officer and that [illegible] after issuing to the contractor a notice of the cancellation of the contract [illegible] forfeiture of [illegible] any part of the deposit and shall resell the [illegible] work [illegible] department [illegible] at the risk of the contractor as in clause (2) *supra*. If the deposit or part thereof is so forfeited it shall be immediately made good by the contractor.

Notification [illegible] August 1930.

SALE OF THE RIGHT OF GRAZING OF CATTLE EXCEPT GOATS IN PLANTATIONS.

It is hereby notified for general information that the right of grazing the cattle in the undermentioned plantations of the Tumkur District for two years up to the 15th April 1932 will be sold by the District Forest Officer, Tumkur District, or the Range Forest Officer

concerned at the places and on the dates mentioned hereunder, subject to the confirmation of the Chief Conservator of Forests in Mysore. The cattle will include only cows, bullocks, buffaloes and sheep and not goats. The District Forest Officer reserves the right of holding the sale for one year instead of two years.

Range	Taluk	Plantation	Area in acres	Distance from the nearest Railway Station	Date and place of sale	Remarks
Tumkur ..	Gubbi ..	Harenahalli	476 acres	Five miles from Yelladabagi Plantation.	15th September 1930 at Gubbi.	

N.B.—If the sales are not concluded on the same day they will be continued from the day to day at the same hour. The sale will commence at 2 P.M., on the sale date.

1. The intending bidders shall deposit a sum of Rs. 25 in cash as earnest money before he is permitted to bid, which will be duly return after the close of the sale in the case of all unsuccessful bidders, while the successful bidder will be required to deposit twenty-five per cent of the purchase money together with local cess at one anna per rupee, educational cess at six pies per rupee and railway cess at three pies per rupee on the full sale amount, less the sum of Rs. 25 already paid and within seven days from the date of intimation of the confirmation of the sale, the successful bidder shall pay the balance amount, failing which the deposit shall be forfeited to Government and the right resold at the risk of the first purchaser who will not participate however in any gain, but will make good any loss sustained by Government by such resale, the deficit being recoverable from him as an arrear of land revenue under section 79 of the Mysore Forest Regulation. License to enter the plantation for grazing will be issued immediately after the confirmation of the sale and the full payment of the sale amount.

2. Within seven days from the dete of intimation of the confirmation of the sale and after the payment of the full amount the purchaser shall furnish towards security deposit a sum equivalent to ten per cent of the sale amount and execute an agreement on a stamped paper of the proper value procured at his own cost, failing which, the amount already paid will be forfeited and the 'bab' resold duly cancelling his contract.

3. The purchaser shall not sub let or transfer the harvesting without previous sanction of the Chief Conservator of Forests. Where such sanction is accorded the sub-lessee will be bound by all the terms and conditions of the sale jointly or severally with the orginal purchaser. The purchaser shall furnish a list of men allowed to enter the plantations, to graze the cattle and shall hold himself responsible for breach of any of the Forest Rules and for the occurrence of fire in the plantations, due either to himself or his men which will be dealt with under the provisions of the Mysore Forest Regulation.

4. The purchaser shall not scrape or dig the grass in the plantations, but shall only graze cattle. No storage of grass will be allowed in them.

5. Grazing in the plantations will be allowed only between sunrise and sunset up to the end of the period stipulated, *viz.*, 15th April 1932 or 1931 as the case may be.

6. The purchaser shall not interfere with any forest operations, such as, planting, sowing and felling that the department may wish to conduct in the leased area. Should any damage be caused by such operations to the grass crop, he shall not be entitled to any compensation.

7. That the purchaser shall take every precaution not to cause any damage to the forest growth standing on the leased areas and should any damage be caused wilfully or inadvertently, he shall pay such compensation as the District Forest Officer may determine. The lessee will maintain the fencing and trench and other boundary marks in order.

8. In the event of breach of any of the conditions specified in the sale notification or agreement, the lease is liable to be cancelled all the produce collected confiscated and a penalty not exceeding Rs. 25 levied and recovered as an arrear of land revenue by the District Forest Officer and the security deposit or part thereof forfeited.

In case of mere forfeiture of security deposit amount in part or in full the difference shall be made good immediately by the purchaser, and if not, the lease will be cancelled and resold forfeiting all the amount paid already."

K. REVANNA,
District Forest Officer.

HASSAN DISTRICT.

Notification dated 26th August 1930.

It is hereby notified for general information that the right of collecting grazing fees on cattle moving to Bisle and Kulugunda for the ensuing Subramanya Jatra through Kemphole

and Bisle State Forests will be sold by public auction on the 20th September 1930 at 2 P.M. by the District Forest Officer, Hassan, at the Forest Range Office, Sakleshpur, subject to the following conditions :—

1. Each bidder should deposit Rs. 10 as earnest money with the sale conducting officer before he is permitted to bid, which in the case of unsuccessful bidders will be returned to them.

2. The highest bidder should pay one-fourth, of the sale purchase money at the close of the sale, or the initial deposit amount, failing, which the right of the resold forthwith at his risk forfeiting the amount already deposited.

3. The balance of the amount should be paid within ten days from the date of sale, failing which the right will be resold at his risk but will not participate in any profit that may accrue. The deficit, if any, shall be recovered from him as a revenue demand.

4. The District Forest Officer reserves to himself the power to accept or reject the highest or any other bid without assigning any reason for the same.

5. The right-holder shall pay the grazing fees at the prescribed rates as noted below for every head of cattle that enters the Arnahalli and Bisle toll-gates.

Buffaloes anna per head

Cows and bullocks [illegible] per head.

N.B.—Calves six months and under are exempt from fee.

Arrangements will be made with the toll-gate contractors not to pass these cattle at the respective toll-gates unless the prescribed fees are duly paid for and tickets obtained and affixed on the horns of cattle.

6. The right-holder shall make his own arrangements to get these tickets of one anna and six pies for valuation [illegible] simple farm [illegible] and stock sufficient supply of these tickets [illegible] He should further make his own arrangements for any temporary shed [illegible] for the use of his men.

7. The right-holder [illegible] not levy under any circumstances, rates other than those stipulated [illegible] Any [illegible] rity or complaint coming to notice shall render him liable to [illegible] besides [illegible] his contract forthwith.

8. It will be the bounden duty of cattle owners who [illegible] their cattle through the above toll-gates to obtain tickets [illegible] their cattle to pass through failing which they will be liable to criminal prosecution under the Forest Regulation or any other law in force.

N.B.—Public servants moving on duty are exempt from this levy.

9. The right-holder shall be [illegible] satisfactory accounts to the Range Forest Officer, Manjarabad, and to present his [illegible] and tickets for examination by any Government officer whenever he is called upon to do so.

10. The right-holder shall execute a bond on a [illegible] paper to abide by the foregoing conditions and deposit of Rs. 50 in the Government Savings Bank as security.

11. The District Forest Officer reserves the right of forfeiting the security amount either in whole or in part for the breach of any of the foregoing conditions and his decision will be final.

FORM OF TICKET.

1930-31. Buffaloe, One anna ..... Contractor.	1930-31 Cow [illegible] [illegible] ..... Contractor.

MOHAMED PIR,
District Forest Officer.

SAGAR DIVISION.

Abstract Notification dated the 14th August 1930.

The attention of [illegible] is invited to the tender notification published on page 998 Part VI of the *Mysore Gazette* [illegible] August 1930 calling [illegible] for carting timber from the several coupes [illegible] The last date fixed for receiving tenders is at 4 P.M. on Monday [illegible]

P. KRISHNASWAMI RAO,
District Forest Officer.

BHADRAVATI FOREST DIVISION.

Notification dated the 17th August 1930.

Notice is hereby given under section [illegible] of the Mysore Minor Forest Regulation that the undermentioned teak pieces measuring [illegible] which were found in the house of Silar Sab and Mirza Sab of Hatta village [illegible] Taluk have been seized by the Range

Officer, Channagiri, on inspection as the pieces do not bear any number and stamp and are in the custody of Santhebennur Usmansab of Channagiri. Persons having any right to the above may present their claims in writing to the District Forest Officer, Bhadravati within one month from the date of publication of this notification and establish the same to the satisfaction of the above Officer, failing which the pieces will lapse to Government under section 42 of the Mysore Forest Regulation.

Details.

| Sl. No. | Length | | Girth | | |

An approximate estimate [illegible] quantities are not guaranteed. The work should be [illegible] end [illegible] 19[illegible]

2. The pl[illegible] at the Executive Engineer's Office at [illegible] 11 A[illegible]

[illegible] may be obtained from the Ex[illegible] intend[illegible] the [illegible] specifications [illegible]

[illegible] tender must be accompanied by a deposit [illegible] in cash or Government Prom[illegible] and be [illegible] restoring Anandapur Sannakere [illegible] in defau[illegible] will be rejected.

5. The final acceptance of any tender [illegible] with the [illegible] Engineer, who does not bind himself to accept the lowest [illegible] or to as[illegible] reason whatever for the rejection of any tender.

6. Within eight days of the acceptance of the [illegible] successful competitor will be required to execute the usual contract [illegible] default on which his tender will be considered cancelled, and his earnest money will be forfeited.

7. The name of the successful competitor, whose tender has been accepted, will be posted on the notice board in the Executive Engineer's Office in Bangalore. No [illegible] regarding the acceptance or rejection of a tender will receive any reply.

8. On acceptance of the tenders, the earnest money on rejected tenders will be returned.

Abstract.

No.	Items of work	Per	Rate	Quantity
			Rs.	
	Bund.			
1	Clearing jungle, cutting grips and removing ant holes, etc.	...		L. S.
2	Earthwork to bund watering and tamping complete.	C.yds.		5,281
3	Turfing front and rear slopes	S.yds.		1,739
4	New gauge stone including cutting figuring ...	Each		8
5	Index stone	"		8
6	Bench mark stones	"		2
7	Register and [illegible] stone	"		1
8	Gauge stone	"		1
	Sluice.			
1	Earthwork cut opening the bund and refilling ...	...		...
2	Earthwork excavation for foundation ...	C.yds		10
3	Burnt brick in surki mortar	C.ft.		426
4	Burnt stone slabs 6" thick dressed	[illegible]		203
5	Plastering with surki mortar	[illegible]		2·87
6	Cutting holes in slabs of platform and guide stones and arifice stones.	E		3
7	Providing plug with iron rod including [illegible] arrangements.	E		1
8	Rectifying the rough stone work [illegible] and wedging.	L. S.		L. S.
9	Pointing with surki mortar	Spr.		·68
	Waste Weir.			
1	Earthwork excavation	C.yd.		5
2	Burnt stone in surki mortar ...	C.ft.		212
3	Rough stone work	L. S.		L. S.
4	Burnt stone slabs including fixing joggles ...	S.ft.		52
5	Plastering with chunam	Sqr.		3·00
6	Cutting joggles	E		4

N. G. KRISHNIENGAR,
Executive Engineer.

KOLAR DIVISION.

Notice dated [illegible] 1930.

Notice is hereby given that sealed tenders will be received at the office of the Executive Engineer, Kolar Division, up to 2 P.M. on [illegible] September 1930, for constructing New stone revetment to Vaichkur tank Registered No. [illegible] in Chintamani Taluk. An approximate estimate of quantities is given below. These quantities are not guaranteed. The work should be completed by the end of June 1931.

2. The plans, detailed estimate and conditions may be seen at the Executive Engineer's Office at Kolar between the hours of [illegible] and [illegible].

3. Tenders should be submitted on printed forms which may be obtained from the Executive Engineer. The tenders should be accompanied by a statement in the form given below showing the rates at which the different items specified will be executed.

4. Each tender must be accompanied by a deposit of Rupees 260 two hundred and sixty only in cash or Government Promissory Notes as earnest money and be superscribed "Tenders for Constructing New stone revetment to Vaichkur Tank, Chintamani Taluk" in default of which, tenders will be rejected.

5. The final acceptance of any tender will rest with the Executive Engineer, who does not bind himself to accept the lowest or any tender or to assign any reason whatever for the rejection of any tender.

6. Within eight days of the acceptance of the tender, the successful competitor will be required to execute the usual bond in default of which his tender will be considered cancelled, and his earnest money will be forfeited.

7. The name of the successful competitor, whose tender has been accepted, will be posted on the notice board in the Executive Engineer's Office in due course. No enquiries regarding the acceptance of tenders will receive any reply.

8. On acceptance of one of the tenders, the earnest money on rejected tenders, will be returned.

9. The tenderer must quote specific rates for all items both in words and in figures.

10. The tenders stating that the work would be executed at a certain percentage in excess or lower than the estimate will not be accepted.

Abstract estimate for constructing New stone revetment to Vaichkur Tank Registered No. [illegible] in Chintamani Taluk.

No.	Items of work	Unit	Rate	Quantity	Cost
			Rs. a. p.		Rs.
1	Earthwork excavation foundation for revetment.	C.yd.		273	
2	New stone revetment as per statement with green filling, etc., complete.	"		2,490	
3	Gravel backing behind revetment including cutting [illegible] in the [illegible] slope and using same for top of bund.	"		975	
	Total		...	...	...
	Contingencies		...	...	...
	Grand Total		..	...	...

Notification dated 25th August 1930.

Notice is hereby given that sealed tenders will be received at the Office of the Executive Engineer, Kolar Division, up to 2 P.M. on 25th September 1930, for restoring Devarajpalli Reddikere tank, Bagepalli Taluk. An approximate estimate of quantities is given below. These quantities are not guaranteed. The work should be completed by the end of December 1931.

2. The plans, detailed estimate and conditions may be seen at the Executive Engineer's Office at Kolar between the hours of 11 A.M. and 5 P.M.

3. Tenders should be submitted on printed forms which may be obtained from the Executive Engineer. The tenders should be accompanied by estimates in the [illegible] below, showing the rates at which the different items specified will be executed.

4. Each tender must be accompanied by a deposit of Rupees 200 (two hundred rupees) in Cash or Government Promissory Notes [illegible] and be superscribed "Tender for Restoring Devarajapalli Reddikere Tank [illegible]" in default of which, tenders will be rejected.

5. The final acceptance of any tender will rest with the Executive Engineer, who does not bind himself to accept the lowest or any tender or to assign any reason whatever for the rejection of any tender.

6. Within eight days of the acceptance of the tender, the successful competitor will be required to execute the usual contract bond; in default of which his tender will be considered cancelled, and his earnest money will be forfeited.

7. The name of the successful competitor, whose tender has been accepted, will be posted on the notice board in the Executive Engineer's Office in due course. No enquires regarding the acceptance or rejection of a tender will receive any reply.

8. On acceptance of one of the tenders, the earnest money on rejected tenders, will be returned.

9. The tenderers must quote specific rates for all items both in words and figures.

10. The tenders stating that the work would be executed at a certain percentage in excess or lower than the [illegible] will not be accepted.

Abstract estimate for [illegible] Devarajapalli Reddikered Registered No. 54 of Bagepally.

No.	Description	Unit	Rate	Quantity	Cost
			Rs. a. p.		
	Bund.				
1	Earthwork including watering and ramping	C.yd.		1,311	
2	Puddle wall with grey clay ...	"		[illegible]	
3	Earthwork to breach with best soil including watering and ramping	"		1,101	
4	Gravel backing ...	"		97	
5	Clearing silt at breach ...	"		254	
6	Cutting grips to ends of breach ...	Lump sum			
7	Boiling water in the breach ...	"			
8	Turfing ...	S.yd.		1,452	
9	Old stone work resetting with new supply ...	C.yd.		318	
10	New stone work ...	"		457	
11	Fixing new grade stones as practically ...	No.		9	
12	Do Index stones ...	Each		9	
13	Do Regd. No. stone ...	"		1	
14	Do Bench mark stones...	"		2	
15	Do Gauge stone ...	"		1	
16	Clearing jungle ...	Lump sum			
	Total Bund ...	...	...		...
	Constructing a Masonry Sluice.				
	Constructing a sluice with cill at R. L. [illegible] including necessary front and rear walls as per Type design.	Lump sum			
	Constructing a Masonry Weir at Right end				
	Earthwork excavation ...	C.yd.		99	
	Burnt brick in mortar ...	C.ft.		496	
3	Burnt stone slabs 6" thick dressed ...	S.ft.		344	
4	Surki mortar plastering ...	Sqr.		415	
5	Rough stone work new ...	C.yd.		85	
6	Providing juggle joints ...	Lump sum			
7	Improving natural weir at left end and draft and [illegible] clearing	"			
	Total Weir ...	...	...	...	...
	Total of Items ...	...	...	...	...
	Contingencies ...	...	...	...	...
	Grand Total ...	...	...	...	...

KOLAR DISTRIT.

Notification dated 24th August 1930.

Notice is hereby given that sealed tenders will be received at the Office of the Executive Engineer, Kolar Division, up 2 P.M., on 27th September 1930, for restoring Kitchayagarpalli Kitchayabatlukunte, Regd. No. 557 of Srinivaspur Taluk. An approximate estimate of quantities is given below. These quantities are not guaranteed. The work should be completed by the end of December 1931.

2. The plans, detailed estimate and conditions may be seen at the Executive Engineer's Office at Kolar between the hours of 11 A.M. and 5 P.M.

3. Tenders should be submitted on printed forms which may be obtained from the Executive Engineer. The tenders should be accompanied by a statement in the form given below, showing the rates at which the different items specified will be executed.

4. Each tender must be accompanied by a deposit of Rupees 190 (one hundred and ninety only) in Cash or Government Promissory Notes, as earnest money, and be superscribed "Tender for restoring Kitchayagarpalli Kitchaiyabatlukunte, Srinivaspur Taluk, in default of which, tenders will be rejected.

5. The final acceptance of any tender will rest with the Executive Engineer, who does not bind himself to accept the lowest or any tender or to assign any reason whatever for the rejection of any tender.

6. Within eight days of the acceptance of the tender, the successful competitor will be required to execute the usual contract bond: in default of which his tender will be considered cancelled, and his earnest money will be forfeited.

7. The name of the successful competitor, whose tender has been accepted, will be posted on the notice board in the Executive Engineer's Office in due course. No enquiries regarding the acceptance or rejection of a tender will receive any reply.

8. On acceptance of one of the tenders, the earnest money on rejected tenders, will be returned.

9. The tenderers must quote specific rates for all items both in words and in figures.

10. The tenders stating that the work would be executed at a certain percentage in excess or lower than the estimate will not be accepted.

Abstract estimate for the probable cost of restoring Kitchayagarpalli Kitchayabatlukunte Regd. No. 557 of Srinivaspur Taluk.

No.	Items of work	Unit	Rate	Quantity	Cost
	Bund.		Rs. a. p.		
1	Earthwork to bund, lead and lift, watering and tamping, etc., complete.	C.yd.		2,006	
1a	Earthwork to trench filling watering and tamping, etc., complete.	,,		371	
2	Corewall in breach between C. S. 8 and 10.	...		...	
a	Excavation for corewall in chittu soil ...	,,		8	
b	Burnt brick in surki mortar for corewall ...	C.ft.		512	
c	Plastering do do ...	Sqr.		5·08	
3	Puddle wall	...		...	
a	C. S. 6 and 8 and C. S. 7 and 8 below ground level in hard soil.	C.yd.		21	
	Puddle wall	,,		67	
4	New stone revetment	,,		642	
5	Turfing	S.yd.		2,285	
6	Grade stones	Each		13	
7	Index stones	,,		13	
8	Register number stone	,,		1	
9	Gauge stone	,,		1	
10	Bench mark stones	,,		2	
11	Clearing the bund by removing jungle grade.	,,		10	
12	Removing top soil and Ant hills ...	,,		10	
	Total ...	...	...	...	

No.	Items of work	Unit	Rate	Quantity	Cost
	Sluice.		Rs. a. p.		
1	Earthwork for excavation for foundation	C.yd.		47	
2	Refilling with consolidation as per above excavation	"		47	
3	Sucki mortar concrete	C.ft.		392	
4	Burnt brick in sucki mortar	"		358	
5	Burnt stone slab [illegible] to [illegible] thick	S.ft.		239	
6	Plastering with sucki mortar	Sqr.		5·49	
7	Providing wooden plug with [illegible] and with locking arrangement	Each		1	
8	Unforeseen items	Lump		sum	
	Total		..	...	
	Waste Weir.				
1	Earthwork excavating foundation ...	C.yd.		48	
2	Concrete with sucki mortar	C.ft.		187	
3	Hand brick in sucki mortar	"		527	
4	Burnt stone slab [illegible] thick ...	S.ft.		477	
5	Plastering with sucki mortar	Sqr.		6·78	
6	New stone work ..	C.yd.		89	
7	Draft and approach clearing ..	Lump		sum	
8	Providing joggle joints .	Each		16	
	Total	.	..	..	
	Contingencies ..	.	...	...	
	Grand Total ..	..	...	...	

Dated 25th August 1930.

Notice is hereby given that sealed tenders will be received in the Office of the Executive Engineer, Kolar Division, up to 2 P.M., on 26th September 1930, for restoring Byrandapalli-Gonikere Reg. No. Nil, Bowringpet Taluk. An approximate estimate of quantities is given below. These quantities are not guaranteed. The work should be completed by the end of June 1931.

2. The plans, detailed estimate and conditions may be seen at the Executive Engineer's Office at Kolar, between the hours of 11 A.M. and 5 P.M.

3. Tenders should be submitted on printed forms which may be obtained from the Executive Engineer. The tenders should be accompanied by a statement in the form given below, showing the rates at which the different items specified will be executed.

4. Each tender must be accompanied by a deposit of Rs. 150 (one hundred and fifty only) in cash or Government Promissory Notes as earnest money and be superscribed "Tender for restoring Byrandapalli-Gonikere Reg. No. Nil, Bowringpet Taluk," in default of which, tenders will be rejected.

5. The final acceptance of any tender will rest with the Executive Engineer, who does not bind himself to accept the lowest or any tender or to assign any reason whatever for the rejection of any tender.

6. Within eight days of the acceptance of the tender, the successful competitor will be required to execute the usual contract bond; in default of which, his tender will be considered cancelled, and his earnest money will be forfeited.

7. The name of the successful competitor, whose tender has been accepted, will be posted on the notice board in the Executive Engineer's Office in due course. No enquiries regarding the acceptance or rejection of a tender will receive any reply.

8. On acceptance of one of the tenders, the earnest money on rejected tenders will be returned.

9. The tenderer must quote specific rates for all items both in words and figures.

10. The tenders stating that the work would be executed at a certain percentage in excess or lower than the estimate will not be accepted.

Abstract estimate for restoring Byrandahalli-Gonikere (Reg. No. Nil, Serial No. 535), Bowringpet Taluk.

No.	Items of work	Unit	Rate	Quantity	Cost
			Rs. a. p.		Rs.
1	Earthwork to bund watering and tamping R. L. 55·00.	C.yd.		5,028	
	Turfing to bund	Sq.yd.		3,417	
	Removing and resetting old stone work with jelly.	C.yd.		238	
	Setting new stone work with jelly ...	"		503	
	Providing and fixing grade stone with figuring and painting, etc.	Grades		12	
	Index stones	"		12	
	B. M. stones	"		2	
	Registered number stone	"		1	
	Gauge stone	"		1	
	Removing and cutting jungle and ant hills in 6 grades only.	"		6	
	Earthwork excavating for courwall in hard chittu.	C.yd.		30	
	Concrete for foundation for courwall ...	C.ft.		135	
	Burnt brick in surki mortar do ...	"		900	
	Plastering with surki mortar	Sqrs.		6·67	
	Total to bund ...	...	...	..	...
	Sluice R. L. 45·00.				
1	Earthwork excavating for cut open the Bund to R. L. 45·00.	C.yd.		19	
	Refilling the some portion with watering and tamping.	"		20	
	Surki concrete for foundation	C.ft.		321	
	Burnt brick in surki mortar	"		160	
	Burnt stone slabs 4″ to 6″ thick	Sq.ft.		171	
	Plastering with surki mortar	Sqr.		2·29	
	Providing wooden plug with rod locking arrangements.	L. S.			
	Cutting holes in orifice and cross slopes ...	No.		2	
	Total to sluice ...	...	...	...	...
	Waste Weir R. L. 50·00.				
	Earthwork excavation	C.yd.		37	
	Concrete for foundation	C.ft.		66	
	Burnt brick in surki mortar	"		303	
	Burnt stone slabs 4″ to 6″ thick	S.ft.		155	
	Plastering with surki mortar	Sqrs.		4·90	
	Rough stone for apron	C.yd.		33	
	Total to weir ...	...	...	...	...
	Grand Total Rupees ...	...	...	...	..

Notice dated 25th August 1930.

Notice is hereby given that sealed tenders will be received at the Office of the Executive Engineer, Kolar Division, up to 2 P.M., on 27th September 1930, for restoring Hulkur Dodkere (Oorumundinakere), R. No. 211 of Bowringpet Taluk. An approximate estimate of quantities is given below. These quantities are not guaranteed. The work should be completed by the end of December 1931.

2. The plans, detailed estimate and conditions may be seen at the Executive Engineer's Office at Kolar between the hours of 11 A.M. and 5 P.M.

3. Tenders should be submitted on printed forms which may be obtained from the Executive Engineer. The tenders should be accompanied by a statement in the form given below, showing the rates at which the different items specified will be executed.

4. Each tender must be accompained by a deposit of Rupees 200 (two hundred only) in cash or Government Promissory Notes, as earnest money and be superscribed "Tender for restoring Hulkur Dodkere (Oorumundinakere), Bowringpet Tank" in default of which, tenders will be rejected.

5. The final acceptance of any tender will rest with the Executive Engineer, who does not bind himself to accept the lowest or any tender or to assign any reason whatever for the rejection of any tender.

6. Within eight days of the acceptance of the tender, the successful competitor will be required to execute the contract bond in defaults of which his tender will be considered cancelled and his earnest money will be forfeited.

7. The name of the successful competitor, whose tender has been accepted will be posted on the notice board in the Executive Engineer's Office in due course. No enquiries regarding the acceptance or rejection of a tender will receive any reply.

8. On acceptance of one of the tenders, the earnest money on rejected tenders will be returned.

9. The tenderer must express the rates for all items both in words and figures.

10. The tenderer must state the work would be executed at a certain percentage in excess or lower than the estimated rates to be accepted.

Abstract estimate for restoring Hulkur Doddakere (Oorumundinakere) registered No. 211 of Bowringpet Taluk.

No.	Items of work	Unit	Rate	Quantity	Cost
	I. Bund.		Rs. a. p.		
1	Earthwork with lead and lift, watering and tamping, etc., complete.	Cu. yd.		4,21[illegible]	
2	Turfing	Sq. yd.		3,892	
3	Rough stone work new	Cu. ft.		665	
4	Do do ...			200	
5	Providing grade and index stones including cutting figures and painting, etc., complete	Each		14	
6	B. M. stones do ...			2	
7	Do Reg. No. stone do ...			1	
8	Do gauge stone do ...			1	
9	Jungle claring			14	
	II. Shirce at R. L. 42·50.				
1	Constructing front and rear cisterns as per type design.	L. S.		...	
2	Constructing masonry tunnel	[illegible]		28	
	III. Existing Right Waste Weir at 50·00				
1	Burnt brick in surki mortar to raise the body wall from R. L. 50·00 to 51·03.	Cu. ft.		55	
2	Removing and resetting old burnt stone slabs over the body wall.	Sq. ft.		55	
3	Removing and rebuilding apron with new jelly	Cu. yd.		53	
4	Plastering the body wall with surki mortar	L. S.		..	
	Proposed Left Waste Weir 93 ft. in length at R. L. 51·00.				
1	Earthwork excavation	Cu. yd.		128	
2	Burnt brick [illegible]	Cu. ft.		789	
3	Burnt stone slabs ...	Sq. ft.		246	
4	Plastering with surki mortar ...	Do.		13·04	
5	Rough stone apron ...	Sq. yd.		92	
6	Providing joggles to [illegible] ...	Each		33	
	Total ..	...	...	..	...
	Contingencies ...	...	...	...	...
	Grand Total ..	...	...	...	...

1035

Notice dated 25th August 1930.

Notice is hereby given that sealed tenders will be received at the Office of the Executive Engineer, Kolar Division upto 2 P.M., on 27th September 1930 for Restoring Manjali Tank, R. No. 672 of Kolar Taluk. An approximate estimate of quantities is given below. These quantities are not guaranteed. The work should be completed by the end of December 1931.

2. The plans, detailed estimate and conditions may be seen at the Executive Engineer's Office at Kolar between the hours of 11 A.M. and 5 P.M.

3. Tenders should be submitted on printed forms which may be obtained from the Executive Engineer. The tenders should be accompanied by a statement in the form given below, showing the rates at which the different items specified will be executed.

4. Each tender must be accompanied by a deposit of rupees 450 (four hundred and fifty only) in Cash or Government Promissory Notes, as earnest money, and be superscribed "Tender for Restoring Manjali Tank, R. No. 672, Kolar Taluk in default of which, tenders will be rejected.

5. The final acceptance of any tender will rest with the Executive Engineer, who does not bind himself to accept the lowest or any tender or to assign any reason whatever for the rejection of any tender.

6. Within eight days of the acceptance of the tender, the successful competitor will be required to execute the usual contract bond in default of which his tender will be considered cancelled, and his earnest money will be forfeited.

7. The name of the successful competitor, whose tender has been accepted, will be posted on the notice board in the Executive Engineer's Office in due course. No enquiries, regarding the acceptance or rejection of a tender will receive any reply.

8. On acceptance of one of the tenders, the earnest money on rejected tenders, will be returned.

9. The tenderers must quote specific rates for all items both in words and in figures.

10. The tender stating that the work would be executed at a certain percentage in excess of or lower than the estimate will not be accepted.

Abstract estimate for Restoring Manjali Tank Registered No. 672 Serial No. 310 of Kolar Taluk.

No.	Items of work	Unit	Rate	Quantity	Cost
	I Bund.		Rs. a. p.		Rs.
1	Earth work to bund with watering, tamping (including rooting out ant-hills and trees) and lead and left, etc., complete.	C.yd.		4,020	
2	Turfing to bund	S.yd.		7,240	
3	Removing and resetting old stone revetment with new jelly.	C.yd.		1,026	
4	New stone work	"		1,369	
5	Gravel including lead and lift	"		648	
6	Removing and refixing B. M. stones with painting, etc.	No.		2	
7	New grade stones	"		30	
8	Do Index stones	"		30	
9	Gauge stone	"		1	
10	Rooting out trees and ant-hills and prickly pears, etc.	Grade		15	
11	Cutting trenches and scraping over the bund for the combination of new earth work.	"		25	
12	Land Compensation	Acre		0·25	
	Total to Bund ...	...	...	...	...

No.	Items of work	Unit	Rate	Quantity	Cost
	II Sluices.				
	Sluice No. 1				
	Examining and repairing the existing Sluice No. 1	Lump sum			
	Sluice No. 2.				
1	Dismantling the existing sluice No. 2 at C. S. No. 10 and making use of the available materials.	Lump sum			
2	Earthwork cut opening the bund and refilling with watering and tamping, etc.	C.yd.		134	
3	Concrete in Surki mortar	C.ft.		258	
4	Burnt brick in surki mortar	"		[illegible]	
5	B. stone slabs of 6" thick	S.ft.		[illegible]	
6	Plastering with [illegible] ..	Sqr.		[illegible]	
7	New stone [illegible] ...	C.yd.		3	
8	Providing [illegible] ment.	Lump sum			
9	Drilling holes [illegible]	Lump sum			
	Total	..	...	...	...
	III. Weir.				
1	Dismantling the existing [illegible] Rt. end of bund and clearing [illegible]	L. S		...	
2	Removing apron	Cyd.		87	
3	Earthwork excavating foundation	"		1,766	
a	Conveying the excavated earth to bund [illegible] ing lead and lift.	"		1,590	
4	Filling foundation with Surki concrete	C.ft.		407	
5	Burnt brick in Surki mortar ...	"		762	
6	Burnt brick slabs of 6" thick ...	S.ft.		595	
7	Plastering ...	Sqrs.		12·72	
8	New stone work ...	C.yd.		93	
9	Resetting available old stones			79	
	Total to weir		...	...	...
	IV. Constructing [illegible] dam across the feeder kella.	L. S.	...	...	...
	Total ...	.	...	...	.
	Contingencies ...	.	..	..	...
	Grand Total ..	..	...	...	...

N. LAKSHMINARASIMHAIYA,
Executive Engineer.

TUMKUR DIVISION.

Dated 25th August 1930.

Notice is hereby given that sealed tenders will be received at the Office of the Executive Engineer, Tumkur Division, up to 3 P.M. on 2nd September 1930, for opening a new road from Chikkanayakanhalli to Kettikere, Chikkanayakanhalli Taluk, Tumkur District. An approximate estimate of quantities is given below but the quantities are not guaranteed. The work should be completed before [illegible].

2. The plan, detailed estimate and specifications may be seen at the Executive Engineer's Office, at Tumkur between the hours of 11 A.M. and 5 P.M., on working days.

3. Tenders should be submitted on printed forms which may be obtained from the Executive Engineer. All tenders must be accompanied by a statement in the form given below, showing the rates at which the different items specified will be executed both in words and figures.

4. Each tender must be accompanied by a deposit of Rs. 400 (four hundred) in cash or Government Promissory Notes, as earnest money and be superscribed "Tender for opening a new road from Chikkanayakanhalli to Kettikere, Chikkanayakanhalli Taluk, Tumkur District," in default of which tenders will be rejected.

5. The final acceptance of any tender will rest with the Superintending Engineer, Mysore Circle, Mysore, who does not bind himself to accept the lowest or any tender or to assign any reason whatever for the rejection of any tender.

6. Within eight days of the acceptance of the tender of the successful competitor he will be required to execute the usual bond; in default of which, his tender will be cancelled and earnest money forfeited.

7. The name of the successful competitor, whose tender has been accepted, will be posted on the notice board in the Executive Engineer's Office in due course. No enquiries regarding the acceptance or rejection of a tender will receive any reply.

8. On acceptance of one of the tenders, the earnest money on rejected tenders will be returned.

9. Percentage rates above or below the estimate amount will not be accepted.

10. No claims for enhanced rates will be entertained on any account after acceptance of tenders.

11 The contractor will be dealt with in terms of the bond for any short progress or delay. In matters of all disputes about rates, measurements, quality of work, etc., and in all disputes of any kind the decision of the Chief Engineer will be final and legally binding on the contractor.

12. Rates should be quoted both in words and figures for each item of work and lump-sum provisions are subject to modifications as per data worked out during execution. For individual items of work under lumpsum provisions the rates tendered for similar items of works will be paid and for other items, the rates as per schedule of rates will be paid at the discretion of the Executive Engineer.

Abstract of estimate of quantities for opening a new road from Chiknayakanhalli to Settikere, Chiknayakanhalli Taluk, Tumkur District.

Sl. No.	Items of work	Per	Quantity
1	Earthwork excavating drain and forming road surface gravelly soil.	C.yds.	6,303
2	Earthwork excavating drain and forming road surface ordinary soil.	,,	4,050
3	Consolidating earth got from side drain ..	S.yds.	35,200
4	Earthwork embankment	C.yds.	6,136
5	Do filling scours	,,	460
6	Do filling pit	,,	948
7	Constructing road dams culverts and rough stone work retaining wall as per separate abstract as follows :—		
	(1) Earthwork	C.yds.	227
	(2) New rough stone work, ...	,,	257
	(3) Old stone work	,,	27
	(4) Burnt stone slabs (6″) thick	S.ft.	679
	(5) Pointing with chunam	Sqr.	5,000
8	Removing sand	C.yds.	190
9	Removing boulders	Lump	sum
10	Rough stone revetment to the existing pit	C.yds.	26
11	Jungle clearing	Lump	sum
12	Removing date trees	No.	50
13	Removing cocoanut trees	,,	5
14	Easing the slopes	Lump	sum
15	Collecting and spreading field metal with 1 mile lead in 5/1 and consolidating.	C.yds.	37
16	Collecting and spreading gravel with 1/4 mile lead 5/1 ...	,,	20
17	Do and spreading sand 5/1	,,	3
18	Filling the ruts with field metal with 1½ mile lead 1/4 ...	,,	20
19	Collecting spreading and consolidating gravel with 1/4 mile lead in ¾ and 4/4 miles.	,,	140
20	Collecting and spreading metal (field) with 2 miles lead 7/5 ...	C.yd.	70
	Do gravel with ½ mile lead 7/5 ...	,,	20
	Do do sand 7/5 ...	,,	3
21	Collecting and spreading field metal with 2 miles lead 8/5 ..	,,	70
	Do do gravel with ½ mile lead 8/5 ...	,,	20
	Do do sand 8/5	,,	3
22	Providing zero stones	No.	1
23	Mile stones	,,	5
24	Furlong stones	,,	35
25	Stone road roller with iron frame, etc., complete	,,	2
26	Providing a finger post	Lump	sum
27	Demarkation stones on either side of road where survey numbers are newly acquired at 220′ a part putting P. W. D.	No.	44

SHIMOGA DIVISION

Notice dated 26th August 1930

Notice is hereby given that sealed tenders will be received [illegible] Executive Engineer, Shimoga Division up to 26th September 1930 [illegible] Yeraganal Gowdankere of Honnali Tank. An approximate estimate of [illegible] below. These quantities are not guaranteed. The work should be completed [illegible] June 1931.

2. The plans, detailed estimate and conditions may be seen at the Executive Engineer's Office at Shimoga between the hours of 11 A.M. to 6 P.M.

3. Tenders must be submitted on printed forms which may be obtained [illegible] Executive Engineer [illegible] be accompanied by a statement in the [illegible] below, showing [illegible] specified will be executed.

4. Each tender must be accompanied by a deposit of Rupees 180 in cash or Government Promissory Notes, [illegible] "Tender for repairs to Yeraganal Gowdankere, Honnali Tank," [illegible] will be rejected.

5. The final acceptance of any tender will [illegible] the Executive Engineer who does not bind himself to accept the lowest or any tender or [illegible] reason whatever for the rejection of any tender.

6. Within eight days of the acceptance of the tender, the successful competitor will be required to execute the usual contract bond in default of which his tender will be considered cancelled, and his earnest money will be forfeited.

7. The name of the successful competitor, whose tender has been accepted, will be posted [illegible] the Executive Engineer's Office in due course. No enquiries regarding [illegible] of a tender will receive any reply.

8. On acceptance [illegible] tenders, the earnest money on rejected tenders will be returned.

Abstract estimate for repairs to Yeraganal Gowdankere Reg. No. nil, Honnali Tank:—

	Items of work	Unit	Quantity
	I. *Bund at R. L. 50·00.*		
1	Jungle clearing including cutting grips, steps, [illegible] and removing roots, etc., complete	Lump	sum
2	Earthwork including watering and tamping, etc. ..	C.yds.	4,016
3	Turfing front and rear slopes	Sq.	237 00
4	Providing and fixing grade stones with bed slabs including dressing, painting, figuring, etc., complete	Each	17
5	Do do top width stones ..	"	17
6	Do do Reg. No. and date stones	"	1
7	Do do B. M. stones complete	"	2
	II. *Cast iron pipe sluice at C. S. 9 at sill 45·00.*		
1	Earthwork [illegible] in bund	C.yd.	129
2	Refilling the [illegible] with watering and tamping	"	132
3	Stone jelly concrete in surki mortar ...	C.ft.	253
4	Size stone in surki mortar	"	241
5	Burnt stone slabs 6" thick dressed and fixed ...	S.ft.	59
6	Cement concrete coping 6" thick cast in one piece and pointed over	C.ft.	10
7	Pointing [illegible] ...	Sq.	4·00
8	Cutting [illegible] ...	Lump	sum
9	Providing [illegible] cast iron [illegible] including railway freight, [illegible]	Rs.	48
10	Teakwood [illegible] and etc. complete	Each	1
	III. *Left waste weir 70 feet long at R. L. 50·00*		
1	Earthwork excavation	C.yds.	57
2	Stone jelly concrete in surki mortar	C.ft.	213
3	Size stone in surki mortar	"	264
4	Burnt stone slabs 6" thick dressed and fixed .	S.ft.	267
5	Pointing with surki mortar	Sq.	2·00
6	Rough stone work [illegible]	C.yds.	151
7	Cutting [illegible] channel to lead off water	Lump	sum
8	Resetting the revetment disturbed	Lump	sum

1039

Dated 26th August 1930.

Notice is hereby given that sealed tenders will be received at the Office of the Executive Engineer, Shimoga Division, up to 26th September 1930, by 3 P.M. for restoring Malanaikankatte, Reg. No. 232, Channagiri Taluk. An approximate estimate of quantities is given below. These quantities are not guaranteed. The work should be completed by the end of June 1931.

2. The plans, detailed estimate and conditions may be seen at the Executive Engineer's Office at Shimoga, between the hours of 11 A.M. to 5 P.M.

3. Tenders should be submitted on printed forms which may be obtained from the Executive Engineer. The tenders should be accompanied by a statement in the form given below showing the rates at which the different items specified will be executed.

4. Each tender must be accompanied by a deposit of Rs. 150 in cash or Government Promissory Notes as earnest money, and be superscribed "Tender for restoring Malanaikankatte, Reg. No. 232, in Channagiri Taluk" in default of which, tenders will be rejected.

5. The final acceptance of any tender will rest with the Executive Engineer, who does not bind himself to accept the lowest or any tender or to assign any reason whatever for the rejection of any tender.

6. Within eight days of the acceptance of the tender, the successful competitor will be required to execute the usual contract bond in default of which his tender will be considered cancelled, and his earnest money will be forfeited.

7. The name of the successful competitor, whose tender has been accepted, will be posted on the notice board in the Executive Engineer's Office in due course. No enquiries regarding the acceptance or rejection of a tender will receive any reply.

8. On acceptance of one of the tenders, the earnest money on rejected tenders will be returned.

Abstract estimate of quantities for restoring Melanaikankatte, Reg. No. 232, Channagiri Taluk :—

No.	Items of works	Unit	Quantity
	I. *Bund at R. L. 56·00 Top width 4½' slopes 2 : 1.*		
1	Jungle clearing and cutting grips, etc.	Lump	sum
2	Earthwork for raising and strengthening the tank bund ...	C.yds.	2,775
3	Turfing front and rear slopes	Sqr.	287·00
4	Providing and fixing bench mark stones including figuring and painting complete.	No.	2
5	R. No. and date stone including figuring and painting complete, etc.	"	1
6	Providing and fixing grade stones and concrete bed of 1' x 1' x 1' including figuring, painting, etc., complete.	"	13
7	Providing and fixing top width stones	"	13
	II. *Sluice of C. I. Pipe 7" dia with cill at R. L. 46·00.*		
1	Earthwork cutting open the bund	C.yd.	59
2	Refilling with watering and tamping	"	65
3	Earthwork excavation for foundation	"	6
4	Concrete broken stone in surki mortar	C.ft.	145
5	Size stone in surki mortar	"	203
6	Pointing with surki mortar	Sqr.	3·00
7	Burnt stone slabs 6" thick dressed and fixed	S.ft.	27
8	Providing cast iron pipe sluice 7" dia including laying, jointing with cement including cart hire, etc., to work spot.	R.ft.	30
9	Providing cement concrete coping 6" thick and plastered over.	C.ft.	10
10	Providing plug with iron rod including locking arrangements.	Lump	sum
	III. *Constructing a masonry waste weir 110' long with crest at R. L. 52·00 (F. T. L.)*		
1	Bench rock for foundation	Lump	sum
2	Earthwork excavation for foundation	C.yd.	83
3	Concrete broken stone in surki mortar	C.ft.	514
4	Size stone in surki mortar	"	727
5	Cement concrete coping 6" thick over body wall, wings of weir and retaining wall each in one piece and plastered over.	"	172
6	Pointing with surki mortar	Sqr.	3·00
7	Rough stone work	C.yd.	50
8	Cutting the ground in rear for free flow of surplus water..	Lump	sum

Abstract Notification dated 11—12*th August* 1930.

The attention of the public is hereby invited to the advertisement pages 960 to 962, Part VI of the *Mysore Gazette*, dated 21st August 1930, calling for tenders for the work of restoring Bandalika Nagakere, Reg. No. 1596, Shikarpur Taluk.

Abstract Notification dated 9—12*th August* 1930.

The attention of the public is invited to the advertisement pages 962 to 963, Part VI of the *Mysore Gazette*, dated 21st August 1930, calling for tenders for the work of constructing Bar Sepoys' Quarters at Kumsi.

Abstract Notification dated 11—12*th August* 1930.

The attention of the public is hereby invited to the advertisement pages 963 to 965, Part VI of the *Mysore Gazette*, dated 21st August 1930, calling tenders for the modified estimate for constructing the New Bar Sepoys Lines at Shimoga, (10 huts in each line).

R. L. STEELE,
Executive Engineer.

KADUR DIVISION.

Abstract Notification.

The attention of the public is invited to the notice calling for tenders for constructing two quarters for Bar Officers at Chikmagalur, published on pages 965 to 966, Part VI, of the *Mysore Gazette*, dated 21st August 1930.

The last date for receiving tenders is 8th September 1930 till 3 P.M.

L. A. H. WINCKLER,
Executive Engineer.

CHITALDRUG DIVISION.

Abstract Notification.

The attention of the public is hereby invited to the advertisement on page 984, Part VI of the *Mysore Gazette*, dated the 21st August 1930 calling for tenders for the work of restoring Hirekandavadi minor tank R. No. 35 of Holalkere Taluk and its main feeder.

R. TIPPAIYA,
Executive Engineer.

VICTORIA HOSPITAL, BANGALORE.

Abstract Notification.

Sealed Tenders, in triplicate, on half-sheet foolscap size paper, will be received at the Office of the Victoria Hospital, Bangalore, by the undersigned at 11 A.M. on Friday the 12th September 1930 for the supply of "Bedding and Clothing" required for the use of the said Hospital. For further details, please refer to Part VI, page 1029 of the *Mysore Gazette*, dated 28th August 1930.

D. S. PUTTANNA,
Medical Officer.

MINTO OPHTHALMIC HOSPITAL, BANGALORE.

Notification.

Sealed tenders for the supply of articles of "Bedding and Clothing" required for the Minto Ophthalmic Hospital, Bangalore, will be received by the undersigned on Thursday the 25th of September 1930 at 11 A.M. For details vide page 1017, Part VI, *Mysore Gazette*, dated 28th August 1930.

B. K. NARAYANA RAO,
Superintendent.

HASSAN DISTRICT.

Notification dated 26th August 1930.

It is hereby notified for the information of the public that the collection right of matured canes of the descriptions noted below and the tapping of Wood Oil, from the duly marked trees in the Ghat Forests of the Manjarabad Range for the year 1930-31, will be sold be public auction, by the District Forest Officer, Hassan at Saklespur, on the 20th September 1930, at 2 P.M. The sale will be subject to the confirmation of the Conservator of Forests in Mysore or the District Forest Officer, as the case may be :—

Produce	Forest or Locality of lease	Remarks
1. Mature Kenjeri and Kaman bettas.	1. Kagineri ... 2. Kabbinale ... 3. Bisle ... 4. Kenchankutnari ... 5. Kemphole ..	Only mature canes to be removed without in any way causing damage to the clump. The department has reserved the right to collect canes for departmental purposes.
2. Tapping and collecting and removing wood oil from marked trees.	1. Kagineri ... 2. Kabbinale ... 3. Bisle ..	Only selected and previously marked trees to be tapped.

1. Defaulters on account of previous leases will not be permitted to bid.

2. No person will be allowed to bid unless he produces (1) a certificate from the Amildar of the Taluk in which he resides in regard to his solvency and its extent and (2) deposits also with the sale conducting officer a sum of Rs. 10 in cash or currency note. The deposit amount of unsuccessful bidders will be duly returned immediately after the close of the sale.

3. The successful bidder shall immediately after the close of the sale, credit into the Taluk Treasury one-quarter of the entire sale amount with Local and Education Cesses at one anna and six pies in the rupee, respectively, on the full sale amount exclusive of Rs. 10 already deposited. In default, the deposit will be forfeited to Government and a resale will be held at the risk of the defaulting purchaser, who will be liable to make good the loss, if any, but shall not participate in the surplus, if any, to be realised.

4. Within fifteen days of the intimation of sale having been confirmed, the successful bidder shall pay up the balance of three-fourths sale amount to the Treasury at Saklespur and shall also execute a Muchalika on a duly stamped paper and shall furnish a cash security of Rs. 500 or one-fourth of the sale amount, whichever is less, which shall be deposited in the Government Savings Bank in the name of the purchaser, but duly pledged to the District Forest Officer, failing which, the amount already paid shall be forfeited to the Government and a resale held as above.

5. In case the purchaser happens to be a resident outside the State the full purchase money with cesses should be paid at the conclusion of the sale, failing which, the produce will be immediately resold at his risk forfeiting the initial deposit.

Other Conditions.

(*i*) The lessee shall during the course of exploitation, on no account remove immature or tender canes and be bound to leave at least three mature canes as seed bearers in each clump.

(*ii*) The lessee or his employees shall not damage the standing trees or other produce in the course of removal.

(*iii*) The lessee shall not sublet the lease without the written permission of the District Forest Officer.

(*iv*) The lessee shall remove the produce before the end of June 1931 and anything left unremoved thereafter shall remain at the disposal of the department.

(*v*) The lessee shall hold himself responsible for any fire that may be caused by negligence by himself or his watchmen and shall render all assistance to putting it out.

(*vi*) The lessee or his watchmen shall not enter the State Forests either before sunrise or after sunset.

(*vii*) The lessee shall be bound to maintain accounts of the removal of these produce and to render them to the Range Forest Officer, every month during the course of operation.

(*viii*) The produce shall not be removed without being covered by a passport issued by the Forest Range Officer.

(*ix*) In the event of breach of any of these conditions, the lease will be cancelled and the security already furnished forfeited in whole or in part at the discretion of the District Forest Officer, whose orders will be final.

MAHOMED PIR,
District Forest Officer.

MISCELLANEOUS DEPARTMENTS.

DEPARTMENT OF PUBLIC INSTRUCTION, BANGALORE.

Notice No. L Dis 518-47 *of* 30-31, *dated* 22*nd August* 1930.

The following unserviceable articles and special models in the School of Engineering, Bangalore City will be sold by public auction on the 15th September 1930 and the following days, if necessary.

The auction sale will commence at 1 P.M., every day and will be conducted in the New School Premises, Fort, Bangalore City in the presence of the Assistant Superintendent of the School of Engineering, Bangalore City.

The terms and conditions of auction sale will be as follows —

1. The articles will be knocked down to the highest bidder and in the event of any dispute arising between two or more bidders, at the same price, the articles shall be put up again and resold.
2. The sale amount should be paid up immediately. In case it could not be paid immediately, a deposit of 25 per cent of the amount should be recovered from the successful bidder immediately, the articles are knocked down in his favour and such deposits shall be treated as forfeited to Government in case of any default to pay the full purchase money within three days of the sale.
3. Cash should be paid in full for articles purchased by bidders before delivery but the articles will not be allowed to be removed from the place of auction until after the close of the sale.
4. In case of default of payment on the whole or any portion of the purchase amount by the bidder, the articles will be resold and the bidder will also be liable to make good to Government, any loss incurred thereby without having the right to participate in any excess realised.
5. All articles purchased will be at the risk of the purchaser thereof from the time of sale.
6. All articles should be accepted with faults and errors of all description as sold.
7. The sales should be confirmed by the Superintendent, School of Engineering, Bangalore.

List of Unserviceable Articles.

Serial No.	Names of Tools	Number or quantity	Serial No.	Names of Tools	Number or quantity
1	Anvil	1	47	Copper clamps	23
2	Auger 3"	1	48	Do scrap burnt	48 lbs.
3	Auger Bit ½" . ..	1	49	Crown wheel	1
4	Axle Arm . ..	1	50	Change wheel	1
5	Adjustable stand	1	51	Crow bars small	6
6	Brace Bit . ..	30	52	Calibers for fitter use . ..	4
7	Bits Country small . .	34	53	Cleaners for foundary use ..	7
8	Bits Country drill . ..	12	54	Carriers lathe	3
9	Bradawl	1	55	Cones for motor	2
10	Bulbs	112	56	Crucible No. 2	1
11	Bulbs small for motor ..	19	57	Clamps spring	2
12	Brushes Cocoanut	17	58	Cushion covers	8
13	Brushes File . ..	8	59	Casing and capping	150'
14	Brushes Carbon	7	60	Centre lathe	8
15	Buckets	24	61	Die ½"	1
16	Bearing Roller	1	62	Die ¾"	1
17	Bellow hand	.	63	Drilling machine	1
18	Blow plug .. .	2	64	Do country	1
19	Backside carriers for motor ..	2	65	Drivers screw	8
20	Belts leather ¾"	9'	66	Elbow pipe	2
21	Do 2"	34'	67	Exhaust union nut	1
22	Do 1½"	15'	68	Files rough 14"	100
23	Do 1"	36	69	Do smooth 12"	91
24	Belts fan .. .	2	70	Do rough 12"	9
25	Blades Hacks machine 16" ..	15	71	Do do 6"	2
26	Do 1[illegible] ..	53	72	Do smooth 6"	16
27	Bottles empty .. .	7	73	Do half round 14"	3
28	Chisels carpentry 1½" . ..	6	74	Do do 12"	55
29	Do 1¼"	3	75	Do do 6"	3
30	Do 1"	8	76	Do round rough 10" ..	2
31	Do ¾"	20	77	Do smooth 10" . ..	77
32	Do ½"	9	78	Do do 9" . ..	4
33	Do ⅜"	15	79	Do do 6" ..	1
34	Do ¼"	7	80	Do triangular 6" . ..	3
35	Do 1/8"	1	81	Do do 3"	70
36	Chisels mortising ½" .. .	2	82	Do do 4"	2
37	Do do ¼"	9	83	Do square 10"	60
38	Do fitter	123	84	Do assorted . ..	20
39	Do diamond cut	23	85	Flange wheel	1
40	Do smithy	35	86	Fuse holders	12
41	Do groove cut	1	87	Flatters .	23
42	Do cross cut	27	88	Flexible card	30'
43	Do round nose	1'	89	Fullers	10
44	Carburetor	1	90	Foot rule steel 2'	1
45	Cutout	23	91	Do wooden 2'	1
46	Cutter for glass	1	92	Funnel copper	1

Serial No.	Name of Tools	Number or quantity	Serial No.	Name of Tools	Number or quantity
93	Grease cup	2	150	Switches	23
94	Generator P. H.	1	151	Sockets	87
95	Gimlets	3	152	Scissors	2
96	Glue pot	1	153	Stove brazing	1
97	Gauge marking wood	1	154	Do petrol with adjustable burner	1
98	Hammers ball pane 1½ lbs.	21	155	Shovels	9
99	Do do 1¼ lbs.	1	156	Spider different	1
100	Do do 1 ,,	13	157	Shoe for brake	2
101	Do do ½ ,,	1	158	Spade or mamti	1
102	Do claw ¾	1	159	Self starter spring	2
103	Handles file	101	160	Speedometer	2
104	Do chisels	39	161	Side curtains	6
105	Horn bulbs	3	162	Saw compass	1
106	Horns	2	163	Saw Hacksaw frame	4
107	Injector petrol	1	164	Square steel 10"	11
108	Jack lifting for motor	1	165	o 7"	4
109	Knives pen	2	166	Do 6"	7
110	Levers tyre 5"	2	167	Do 4"	9
111	Letters 27	set 2	168	Do wood 9"	1
112	Ladder wood	1	169	Do do 8"	1
113	Lock with key G I.	1	170	Do do 6"	1
114	Lock Miller	5	171	Swages top and bottom	92
115	Moulding zinc rod	1	172	Tap english 1"	1
116	Mirrors 8" x 6"	1	173	Do ¾"	1
117	Mats rubber	2	174	Do 5/8"	1
118	Nail puller	1	175	Do ½"	6
119	Nipper 5"	1	176	o 5/16"	3
120	Needle marking	2	177	Do ⅜"	3
121	Oil can	2	178	Do ¼"	4
122	Pump for motor	1	179	Do ⅛"	1
123	Kerosene Oil tin	1	180	Do 3/32"	1
124	Pinionstar	1	181	Do 11/6"	1
125	Do bevel	1	182	Tap B. A. G. No. 3	1
126	Do push	1	183	Tap B. A. C. No, 4	1
127	Pins 5"	1	184	Tap wrench	1
128	Punches	28	185	Tools for lathe ¾"	24
129	Plug sparking	23	186	Do ⅛"	5
130	Pans iron	34	187	Do for wood work	3
131	Plugs wall	11	188	Tongs	16
132	Do shoe	2	189	Trovels	30
133	Puller wheel	1	190	Tubes iron	3
134	Plier cutting	1	191	Tyres Motor	10
135	Packet lamps accumulators	3	192	Tub s Motor	16
136	Pulley wooden	1	193	,, zinc	7
137	Pane jack 16"	4	194	Tool bag	1
138	Do do 14"	1	195	Tee pipe wooden	1
139	Do block 8"	2	196	Twezers	2
140	Do smoothing	3	197	Universal joint	1
141	Do iron	2	198	Valves	10
142	Rims for motor wheel	6	199	Vibrator matter	1
143	Spanners of different sizes	8	200	Vessels brass chembu	1
144	Do box spanner fire	set 1	201	Do cup	1
145	Do pipe	3	202	Vices hand	4
146	Do cup teeth	1	203	Wheel valve gunmetal	1
147	Do girder 8"	2	204	Wir insulated	750
148	Do wrench	1	205	Wrench monkey 14"	1
149	Do wheel nut	1			

SRIRANGAMMA,
For *Director*.

STORES PURCHASE COMMITTEE, GOVERNMENT OF MYSORE, BANGALORE.

Notice No. S. P. C. 3032-33, dated 22nd August 1930.

Sealed tenders for the supply of Pipes, Hardware and other miscellaneous stores required for the several divisions of the Mysore Government Public Works Department and Krishnarajasagara Works and the Sandal Wood Oil Factory, Bangalore, during the year 1930-31 will be received by the undersigned up to 12 noon on the 27th September 1930.

A sum of Rs. 100 in cash towards earnest money should be remitted to the Officer in charge of the State Huzur Treasury, Bangalore, with challans duly filled in by the tenderers, the fact of such remittance being noted in the tenders sent to this office. Cheques will not be received by the State Huzur Treasury Officer on this account.

Forms of tender and challans for remitting earnest moneys may be obtained from the office of the Secretary Stores Purchase Committee on payment of Rupees two only (in cash) being the price fixed for the form.

The forms will not be sent by V. P. P. and postage stamps will not be accepted towards the cost of the forms.

Notice No. S. P. C. 3316-18, dated 29th August 1930.

ELECTRIC LAMPS REQUIRED DURING 1930-31.

Tenders will be received for the above lamps up to the 15th of October 1930

Forms of tender with specifications and drawings can be had on application to the undersigned accompanied by a money order for Rs. 3 (Rupees three only) being the value of one set of forms, which will in no case be refunded.

Cheques and postage stamps will not be accepted in lieu of cash.

Notice No. S. P. C. 3380—3425, dated 30th August 1930.

This Office Notice No. S. P. C. 1816-19, dated 7th August 1930, calling for tenders for three *Electric Pumping Units of 3 Million Gallon Capacity* required for the New Bangalore Water Works.

The time for submitting the above tenders is extended from 6th October to the 31st October 1930

CONTRACTS PLACED BY THE GOVERNMENT OF MYSORE.

No. 3727-28, dated 29th August 1930.

The following contracts were placed by the Stores Purchase Committee, Government of Mysore, during the week ending Saturday the 23rd August 1930.—

Indent number and article	Nature or quantity	Name of firm	Value of contract				
			Foolscap. Rs.	Brief. Rs.	Policy. Rs.	Manifest. Rs.	
L. I. 1616. Typewriters.—							
Remington, No. 12	..	Messrs. Remington Typewriter Co.	320	345	375	485	P.O.R. Madras.
Do No. 30	..		405	430	460	575	
Do No. 6 Noiseless	..		390	415	440	..	
Do New Model Portable complete with leatherette travelling case.	..		180	..	..	..	
Do do with tanned leather case.	..		205	..	..	..	
Underwood	..	Messrs. P. S. Warden & Co., Madras.	320	345	375	485	
Do four bank key board portable with leatheroid travelling case and book of instructions	..		180	..	..	..	
Oliver No. 15	..	Messrs. The Oliver Typewriter Agency, Madras.	290	320	335	525	P.O.R. Bangalore or Mysore.
Do No. 16 (Engineering Key Board model).	..		360	330	405	595	
Royal Standard	..	Messrs. Addison & Co., Madras.	315	340	375	460	
Do Portable complete with accessories in travelling case.	..		180	..	..	..	
L. C. Smith latest efficient Secretarial Model No. 8.	..	Messrs. Typewriter and Office Appliances (India) Co., Ltd., Madras.	290	320	360	..	
Imperial latest model	..	Messrs. Imperial Typewriter Agency, Bombay.	320	345	375	475	
Do portable new model "Regent"	..		180	..	..	..	
Bar-lock Model No. 18	..	Messrs. Barlock Typewriter Agency, Madras.	300	340	360	..	
Wood Stock Standard latest model	..	Messrs. The Typewriter Mart, Madras.	300	320	360	450	
Do Corona Four portable latest model in travelling Case.	..		170				
A. E. G. Standard latest model	..	Messrs. A. E. G. Indian Electric Co., Ltd., Bombay.	285	335	430		
L. I. 1616. Soda Caustic	10 tons	Messrs. Imperial Chemical Industries (India), Ltd., Madras.	Rs. 12/10 per cwt. f.o.r., Madras				
" 1617. Tool Steel 7/8"	1 "	Messrs. Hadfields Steel Works, Bombay.	Rs. 430 f.o.r., Bangalore				
" 1620. Papper, cream laid, foolscap, 15 lbs	455 reams.	Messrs. The Madras Export Co., Madras.	Rs. 0-3-9 per lb. Bangalore				
" 1621. Microscopes with illuminating apparatus.	10 sets	Messrs. Laboratory Supplies Co., Bangalore.	Rs. 3,027-3-0 the lot f.o.r., Mysore				
" L. 749 Spare parts for frequency changers and switchgear installed at Mysore.	..	Messrs. [illegible] Co., London, through the Trade Commissioner for Mysore in London.	£ 92-1-3 f.o.b. British Port				
" 750. Instruments, veterinary	lot	Through the Trade Commissioner for Mysore in London — (1) Messrs. Arnold & Sons, London. (2) Messrs. [illegible] & Sons, London.	£ 114-17-0 (Estimated cost)				

CONTRACTS PLACED BY THE GOVERNMENT OF MYSORE.

No. 3327-28, *dated* 29*th August* 1930.

The following contracts were placed by the Stores Purchase Committee, Government of Mysore, during the week ending Saturday the 16th August 1930:—

Indent number and article	No. or quantity	Name of firm	Value of contract
L. I. 1604. Ink Kidd's Black Jobbing, No. 2.	750 lbs.	Messrs. M. A. Salam Abdul Majeed & Co., Bangalore City.	Re. 0-11-6 lb. free delivery
Glue superior and Transparent	400 ,,	Do ..	Re. 0-5-3 lb. do. at Bangalore.
Monotype paper in rolls, weighing 2 lbs. 2 ozs each.	500 rolls.	,, John Dickinson & Co., Madras.	Re. 0-5-9 lb. do at Mysore Re. 0-9-0 lb. f.o.r. Bangalore
Ink, Black, jobbing, Kidd's No. 2.	1,150 lbs.	Messrs. T. M. Abdul Gaffoor & Co., Bangalore City.	Re. 0-11-6 lbs. free delivery at Bangalore and Mysore.
J. K. Roller Composition ..	1,450 ,,		Re. 0-15.0 lb. do
Calico of assorted colours ..	2,800 yds.		Re. 0-8-3 yd. do Bangalore Re. 0-8-6 ,, do Mysore
Thread linen, Cat's extra quality in 1 lb. packets. Nos. 12 to 25.	190 lbs.		Rs. 3-14-0 lb. do Bangalore and Mysore.
Calico of assorted colours ..	1,000 yds.	Messrs. Charles Margon & Co. Ltd., Madras.	Re. 0-9-3 yd f.o.r. Bangalore
Eyre's monotype metal ..	1 ton.	,, Heatly & Gresham Ltd., Madras.	Rs. 684 a ton f.o.r. Bangalore
Do special type metal ..	3 ,,		Rs. 709 ,,
L. I. 1605. Paper cream laid, large post, 27 lbs.	20 reams	,, John Dickinson & Co., Madras.	Rs. 185-10-0 lot
,, 1606. Oil cocoanut ..	50 tons.	,, Tata Oil Mills, Tatapuram.	Rs. 345-2-0 per ton ex. mill
,, 1607. Typewriters, foolscap ..	1	,, Remington Typewriter Co., Madras.	Rs. 320 f.o.r. Madras
Do brief ..	2		Rs. 545 do
Do policy ..	3		Rs. 1,210 do
,, 1608. Cotton waste; 1st quality ..	16 ,,	Mr. S. Mahomed Ghouse, Bangalore City.	Rs. 9,920 f.o.r. Mysore
Do ordinary ..	15 ,,		Rs. 6,487-8-0 do
Do loose ..	10 cwts.		Rs. 230 do
,, 1609. Cotton tags, 3" and 6" ..	150,000	The Central Jail, Bangalore	Rs. 525 free delivery
Do tape, ½" red ..	100 lbs.		Rs. 137-8-0 do
Thread, thabalak ..	1,000 ,,		Rs. 890-10-0 do
,, 1610. Pen holders with metal clips. (1) Rosewood, (2) Ordinary.	150 gross.	The Superintendent, Government Industries School, Chennapatna.	(1) Rs. 1-2-0 per doz. (2) Re. 0-12-0 ,,
Ink stand for officers ..	150		Rs. 1-12-0 each
Do for officials ..	300		Rs. 1-0-0 do
Rulers round 18", rosewood	20		Rs. 112-8-0 lot
,, 1611. Khader, white coating ..	6,000 yds.	The Badanaval Weaving Centre near Nanjangud.	Re. 0-8-9 yd.
Do turbans, white ..	700		Rs. 1-7-6 each
Do blue coating ..	3,500 yds.		Rs. 0-10-0 yd.
Do khaki coating ..	3,000 ,,		Re. 0-10-0 yd.
,, 1612. Desks, Reversible on C. I. Stands.	6	The Mysore Iron Works, Bhadravati.	Rs. 25 each
F. I. 746. Shells and Slides for toilet soaps.	2,06,000	Messrs. Mortelmans Drukkerij en-cartonnage fabric's Gravenhage.	£1-10-6 per 1,000 c.i.f. Madras
,, 747. Street Series Lighting, novalux fixtures;	350	,, The International General Electric Co., London, through the Trade Commissioner for Mysore in London.	$ 945.00 f.a.s. New York
,, 748. Spare parts, Loco and Carriage.	...	Through the Trade Commissioner for Mysore in London.	£ 4,163-0-0. (Estimated cost)

Free delivery

M. S. RAMCHENDRA RAO,
Secretary, Stores Purchase Committee.

OFFICE OF THE SPECIAL DUTY OFFICER, DASARA FESTIVITIES.

Tender Notice No. O. 817—*O. E.* 35-30-1, *dated* 30*th August* 1930.

Notice is hereby given that sealed tenders will be received by 3 P.M., at the Office of the Special Duty Officer, Dasara Festivities, General and Revenue Secretariat, Bangalore, up to 8th September 1930, for constructing about half a dozen temporary latrines and about 30 to 35 temporary sheds at Mysore to serve as kitchen and bath rooms for the use of Guests and Representative Assembly Members to be accommodated in several Government Buildings. The specifications of the sheds and latrines are given below. The work should be completed by the 28th September 1930.

2. Each tender must be accompanied by a deposit of Rs. 50 in cash or Government Promissory Notes as earnest money, and be superscribed "*Tender for construction of temporary sheds at Mysore,*" in default of which, tenders will be rejected.

3. The final acceptance of any tender will rest in the Special Duty Officer, Dasara Festivities, who does not bind himself to accept the lowest or any tender or to assign any reason whatever for the rejection of any tender.

4. Within three days of the acceptance of the tender, the successful competitor will be required to execute the usual contract bond with a security deposit of Rs. 100 in default of which, his tender will be considered cancelled and his earnest money will be forfeited.

5. The name of the successful competitor, whose tender has been accepted will be posted on the Notice Board in the Special Duty Office, at the Indian Guests Quarters, Mysore, in due course. No enquiries regarding the acceptance or rejection of a tender will receive any reply.

6. On acceptance of any one of the tenders, the earnest money on rejected tenders will be returned.

Specifications.

1. Each kitchen and bath shed to measure about 20′×10′ divided into three compartments made out of thatti mat walls and doors and thatched roof with grass on the top. Each shed to consist of one kitchen cistern and one bath cistern and one big oven and two small ovens. Ground to be cleaned and to be washed with cowdung and the drainage around the shed arranged for.

2. Each latrine to measure about 4′×5′ built of thatti mat walls and provided with a pit 3′×1′×1′. The ground to be cleaned and scraped.

3. The materials to be used may be taken back by the contractor after the occasion and the grounds levelled and made clean and tidy after removal.

K. S. RAMA IYER,
Special Duty Officer.

OFFICE OF THE HUZUR SECRETARY TO H. H. THE MAHARAJA OF MYSORE.

Notice.

A large number of cows, calves and bullocks belonging to the Palace will be sold by tion about the beginning of October next. Date of auction and other particulars will be notified about 15 days before auction.

M. RAMA RAO,
For *Huzur Secretary*
to H. H. the Maharaja of Mysor .

MYSORE RAILWAYS.

Notice dated 29th August 1930.

It is proposed to open Bookstalls at the marginally noted stations on this Railway. Applications are therefore invited from persons intending to take up the contract for opening Bookstalls at these stations on the conditions specified in the appended agreement form which has to be executed on 12 annas stamped paper by the successful applicant. Applications should reach the Traffic Manager, Mysore Railways, on or before 12 A.M., on 15th September 1930.

Shimoga Town, [illegible], Maddur, Chikballapur, Kolar

A. A. KHAN,
Traffic Manager.

An agreement made the..... day of..... .....1930, between the Mysore Railways (hereinafter called the Railway of the one part) and..... ..... hereinafter called the lessee of the other part.

1. The Agent agrees to permit and the said lessee agrees to undertake the sale from Bookstalls of a pattern approved of by the Traffic Manager and provided by the lessee himself at..... .....Railway Station of books, newspapers, periodicals, magazines and other literature not of an objectionable nature and such small miscellaneous articles and stationery as are usually sold in Bookstalls on the platforms at Railway Stations. This agreement shall continue for a term of one year on and from... ....

2. For the said term, the lessee agrees to pay the Mysore Railways for the privilege of undertaking the aforesaid sales at ....Station a monthly rental of Rupees three only (Rs. 3) or a total rent of Rupees thirty-six (Rs. 36) per annum, the rent for each half year being paid in advance.

3. The Railway does not hold itself responsible for any damage or loss to the contents of the stall or to the stall either when the lessee is present or absent.

1047

4. The lessee should locate the stall at a spot fixed by the Traffic Manager and shall keep the stall open at hours to be specified by the Traffic Manager.

5. The lessee or his agent should be amenable to the reasonable control of the Station Master of the station so far as his ingress and egress to and from the platform, etc., is concerned.

6. All books, newspapers, periodicals, magazines, stationery and travellers' requisites exposed or kept for sale at the said Bookstall shall be subject to the inspection and approval of the Agent or other Officers of the Mysore Railways for the time being authorised in this behalf and the said Agent or such other officer of the Railway aforesaid shall at all times have free access to the said Bookstall, for the purpose of inspecting and examining all books, newspapers, periodicals, magazines, stationery and travellers' requisites exposed or kept there for sale.

7. All books, newspapers, periodicals, magazines, stationery, travellers' requisites exposed or kept in the said Bookstall for sale and of which the Railway shall not approve, shall be removed by the lessee within twelve hours after such disapproval has been notified to the lessee.

8. The lessee shall and will at all times during the said term keep exposed or ready for sale at the said Bookstall a sufficient number of books, newspapers, periodicals, magazines, stationery and travellers' requisites to the satisfaction of the Traffic Manager.

In witness whereof the said parties have hereunto set their respective hands and seal the day and year first above written.

Agent,
Mysore Railways.

Signed for and on behalf of the
Mysore Railways in the presence of

Lessee.

GOVERNMENT OF MYSORE, ELECTRICAL DEPARTMENT.

Notification dated 20th August 1930.

SALE OF EMPTY STEEL BARRELS.

The Public are hereby informed that about 300 good Empty Steel Barrels of about 50 gallons capacity are available for sale in the Mysore Power and Lighting Stores, Mysore, at Rs. 3 each. The barrels may be purchased singly or in lots at the above rate. Intending purchasers may apply in person to the Superintendent, Power and Lighting, Mysore or communicate with him. These barrels are stacked in the open yard near the New Transformer Station, Narasimharaja Mohalla, Mysore.

H. W. D'VAZ,
For *Superintendent,*
Mysore Power and Lighting.

MATERNITY HOSPITAL, ROBERTSONPET, KOLAR GOLD FIELDS.

Abstract Notification dated 24th August 1930.

The attention of the public is invited to the detailed notification *re*: the supply of bedding and clothing for 1930-31, published in page 912, Part VI of the *Mysore Gazette*, dated 21st August 1930.

B. PERRITON,
Medical Officer in charge.

PRIVATE ADVERTISEMENTS.

IN THE COURT OF THE SUBORDINATE JUDGE AT BANGALORE.

Insolvency Application No. 67 *of* 1929-30.

Rangegowda, (2) Chick Thimmayya, Eralagere, Tiptur Taluk ... *Petitioners.*

vs.

(1) G. K. Mallappa, Merchant, Tiptur, (2) Kotturu Setru, Sasalu Grama, Settikere Sammat, Chiknayakanhalli Taluk, (3) Kariyanna, Eralagere, Tiptur Taluk, (4) Kalegowda, Katti Hindala Palya, Tiptur Taluk, (5) Basavalingappa, Parupattegar of Kallegowdanapalya, Tiptur Taluk, (6) Co-operative Society at Hindsikere, Tiptur Taluk, (7) Settigere Sivalingasetty, Tiptur, (8) Devaramane Huliyappagowda, Hindsigere, Tiptur Taluk, (9) Panditara Rangegowda, Hutchagundanahalli, Tiptur Taluk, (10) Sankaraiya, Kurubarahalli,

Tiptur Taluk, (11) Akkasale Venkataramanachari, Ejanur, Tiptur Taluk, (12) Nanjegowda, Patel, Hutchagundanahalli, Tiptur Taluk ... ... *Opponents.*

Whereas the petitioners have applied to this Court, by a petition, dated 7th of December 1929, to be declared insolvent under the Mysore Insolvency Regulation, VI of 1911, and your names appear in the list of creditors filed by the aforesaid debtor, this is to give you notice that the Court has fixed the 17th day of October 1930, for the hearing of the aforesaid petition and the examination of the debtor. If you desire to be represented in the matter you should attend in person or by duly instructed pleader.

Insolvency Application No. 151 *of* 1929-30.

Puttamaddiah, resident of Bisanapalya, Dodderi Sammath, Madhugiri Taluk ... . *Petitioner.*

vs.

(1) Karigappa, Badvanahalli, Dodderi Sammath, Madhugiri Taluk, (2) Gopalachar, Badvanahalli, (3) Venkatachallah, Badvanahalli, (4) Karibasetty, Badvanahalli, (5) Adinarayanasetty, Madhugiri Town, (6) Locharlu Venkatappa, Madhugiri Town, (7) Puttu Thimmakka, wife of Honnagirappa, Dodderi Sammath, Madhugiri Taluk, (8) Lakshmiarappa, Areyajjiballi, Sira Taluk, (9) Sanna Thimmiah, Sojjchosahalli, Madhugiri Taluk, (10) Eranaboyee, Bisanapalya, Dodderi Sammath, Madhugiri Taluk, (11) Eranaboyee, Hulikantepalya, Dodderi Sammath, Madhugiri Taluk, (12) Thimmanaboyee, Bisanapalya Madhugiri Taluk, (13) Poona Kodappa, Dodderi, (14) Chowdegowda, Ranganpur, (15) Rangappa, Gollarahalli (16) Karechowdappa, Hanumanahalli, Dodderi Sammath, Madhugiri Taluk, (17) Hanumanthappa of Handerowthar, Achenahalli, Madhugiri Taluk, (18) Thimmiah, Venkatadasegowdanapalya, Dodderi Sammath, Madhugiri Taluk ... ... *Opponents.*

Whereas the petitioner, has applied to this Court, by a petition, dated 28th of May 1930, to be declared an insolvent under the Mysore Insolvency Regulation, VI of 1911, and your names appear in the list of creditors filed by the aforesaid debtor this is to give you notice that the Court has fixed the 24th day of October 1930, for the hearing of the aforesaid petition and the examination of the debtor. If you desire to be represented in the matter you should attend in person or by duly instructed pleader.

Miscellaneous Application No. 135 *of* 1929-30.

(1) Yusuff Beg, Watch Repairer, Halasur, Civil and Military Station, Bangalore, (2) Abdulla Beg, son of the 1st Petitioner, residing at the same place ... ... *Petitioners.*

vs.

Hajee Syed Rasul Sha, brother of the deceased Ayasha Bi Bi living in Bamboo Bazaar, Bangalore City ... ... *Opponents.*

In the matter of the estate of Ayasha Bi Bi ... . *Deceased.*

Whereas the abovenamed petitioners residents of Halsur Civil and Military Station, Bangalore, claiming to be the husband and son of the said Ayasha Bi Bi, deceased, have applied to this Court for a certificate under Regulation, VII of 1901, to collect debts payable in respect of the estate of Ayasha Bi Bi deceased, resident of Civil and Military Station, Bangalore.

Notice is hereby given of the said application and all claimants in the estate of the said Ayasha Bi Bi, deceased, are invited to appear in this Court on Friday the 17th day of October 1930, when the petition of the said petitioners (applicants), will be heard, and the right to the certificate will be determined.

Given under my hand and the seal of the Court, this 21st day of August 1930.

Miscellaneous Application No. 7 *of* 1930-31.

(1) Shangehand Bhasin, son of Mr. Ganesh Das Bhasin, Assistant Engineer, Varasin Sub-Division, Balaghat, (2) Mohan Lal Bhasin, son of Mr. Ganesh Das Bhasin, Civil Engineer, Ravalpindi ... ... *Petitioners.*

In the matter of the estate of Ganesh Das Bhasin .. .. *Deceased.*

Whereas the petitioners residents of Baghat and Ravalpindi, claiming to be the sons of the said Ganesh Das Bhasin, deceased, have applied to this Court for a certificate under Regulation, VII of 1901, to collect the debts payable in respect of the estate of Ganesh Das Bhasin, deceased, resident of Ravalpindi.

Notice is hereby given of the said application and all claimants in the estate of the said Ganesh Das Bhasin, deceased, are invited to appear in this Court on Friday the 17th day of October 1930, when the petition of the said petitioners (applicants), will be heard, and the right to the certificate will be determined.

Given under my hand and the seal of this Court, this the 21st day of August 1930.

Miscellaneous Application No. 17 *of* 1930-31.

(1) K. R. Srinivasa Raghava Iyengar, (2) K. R. Lakshminarasimha Iyengar, (3) K. R. Ramaswami Iyengar, (4) K. R. Krishnaswamy Iyengar, (5) K. R. Chokkanna ... ... *Petitioners.*

In the matter of the estate of K. Ramanuja Iyengar ... ... *Deceased.*

Whereas the abovenamed petitioners, residents of Bangalore City claiming to be the sons of the said K. Ramanuja Iyengar, deceased, have applied to this court for a certificate under Regulation, VII of 1901, to collect debts payable in respect of the estate of Ramanuja Iyengar, deceased, resident of Hassan.

Notice is hereby given of the said application and all claimants in the estate of the said K. Ramanuja Iyengar, deceased, are invited to appear in this court, on Friday the 19th day of September 1930, when the petition of the said petitioners (applicants), will be heard, and the right to the certificate will be determined.

Given under my hand and the seal of the Court, this the 21st day of August 1930.

All sons of K. Ramanuja Iyengar, 2 to 5 minors by their next friend the 1st petitioner residing in Malleswaram, Bangalore City.

D. ALASINGRACHAR,
Subordinate Judge.

IN THE COURT OF THE MUNSIFF AT KOLAR GOLD FIELDS.

Insolvency Application No. 2 *of* 1930-31.

Imam Sab, driver, Champion Reefs ... ... *Petitioner.*

vs.

(1) Cheganmall Jessraj, Money-lender, Andersonpet, (2) Manlabaksh, No. 1 Block Champion Reefs, (3) Krishnappa, driver, No. 1 Block, Champion Reefs, (4) Bethanapalli Munisami, residing in ditto place, (5) Jolarpet Munisami, residing in ditto place, (6) Malpatti Munisami, residing in ditto place, (7) Abdul Rahiman Saheb, Merchant, Champion Reefs, (8) Krishnasami Pillay, Money-lender, Oorgaum, (9) D. Javantharaj, Money-lender, Robertsonpet, (10) Mustafasab, Merchant, Kolar, (11) Parasuram Mudali, Mittur, Mittur Post, (12) Rathnam Mudali, residing in ditto place ... ... *Opponents.*

Whereas the petitioner has applied to this Court, by a petition dated 3rd of July 1930, to be declared an insolvent under the Mysore Insolvency Regulation, VI of 1911, and your names appear in the list of creditors filed by the aforesaid debtor, this is to give you notice that the Court has fixed the 9th day of September 1930 for the hearing of the aforesaid petition and the examination of the debtor. If you desire to be represented in the matter you should attend in person or by duly instructed pleader.

Insolvency Application No. 3 *of* 1930-31.

Solomon, Butler, Marikuppam ... ... *Petitioner.*

vs.

(1) Thejaraj, money-lender, Andersonpet, (2) Bawrilal, money-lender, (3) M. Seshamall, money-lender, (4) Misrilal, money-lender, all residing at Andersonpet, (5) Ponnalal, money-lender, Frank & Co., Marikuppam ... ... *Opponents.*

Whereas the petitioner has applied to this Court, by a petition dated 3rd of July 1930, to be declared an insolvent under the Mysore Insolvency Regulation, VI of 1911, and your names appear in the list of creditors filed by the aforesaid debtor, this is to give you notice that the Court has fixed the 9th day of September 1930, for the hearing of the aforesaid petition and the examination of the debtor. If you desire to be represented in the matter you should attend in person or by duly instructed pleader.

Insolvency Application No. 8 of 1930-31

A. R. Abdul Razack, Merchant, Marikuppam ... .. *Petitioner.*

vs.

(1) T. P. Gowskhan Saheb, Mundy Merchant, (2) V. A. Hedayatulla Saheb, (3) M. K. Chiksangappa, Merchant, (4) Hajee Habeeb Hajee Peer Mahamed, Sait, Mundy Merchant, (5) Kolar Papiah Setty, Mundy Merchant, (6) V. K. Abdul Hag Sait, Tobacco Merchant, (7) Bhangi Abdul Khader Saheb & Co., Mundy Merchant, (8) Haji Mahammed Haji Isa Sait & Co., Mundy Merchant (9) A. Pachamia Saheb by partner V A. Raheem, Planter & Co., Cocoanut dealers, (10) B. Mahamed Hussane Mahammed Akhbar by partner B. Mahammed Husseene, Mundy Merchant, (11) V. Yethirajalu, Proprietor Soda Factory, (12) M. S. Nanjundappa, Mundy Merchant, (12) A. C. Abdul Ali Saheb & Sons., by partner Abdul Ali Saheb, Mundy Merchant, (14) V. Ponnappa Setty, Oil Merchant, (15) V. Raju Mudaliar, Snuff Merchant all at Bowringpet, (16) A. T. Kannappa Mudaliar, Merchant, Andersonpet, (17) Burmah Oil & Co., by Agent and Manager M. Joseph, Champion Reefs, (18) Gows Saheb, Cattle Dealer, Kolar ... ... *Opponents.*

Whereas the petitioner has applied to this Court, by a petition dated 17th day of July 1930, to be declared an insolvent under the Mysore Insolvency Regulation VI, of 1911, and your name appears in the list of creditors filed by the aforesaid debtor, this is to give you notice that the Court has fixed the 14th day of October 1930, for the hearing of the aforesaid petition and the examination of the debtor. If you desire to be represented in the matter you should attend in person or by duly instructed pleader.

Insolvency Application No. 9 of 1930-31.

Rangaswamy, Fitter, Balaghat Mines ... .. *Peititoner.*

vs.

(1) S. L. Gangiah by agent R. Seshachar, Robertsonpet, (2) B. Vengatasamy Naidu, Moulder, (3) Upparapally Munisami, Carpenter Balaghat Mines (4) B. Meghraj, Money-lender, Robertsonpet, (5) Javanmall Chandmall, Money-lender, Robertsonpet, (6) Manikchend by agent R. Seshachar, Money-lender, (7) Saheb chend Lalchand, Money lender, Robertsonpet, (8) D. Sultanmall, Money-lender, Robertsonpet ... ... *Opponents*

Whereas the petitioner has applied to this Court, by a petition dated 17th day of July 1930, to be declared an insolvent under the Mysore Insolvency Regulation, VI of 1911, and your names appear in the list of creditors filed by the aforesaid debtor, this is to give you notice that the Court has fixed the 21st day of October 1930, for the hearing of the aforesaid petition and the examination of the debtor. If you desire to be represented in the matter you should attend in person or by duly instructed pleader.

Insolvency Application No. 10 of 1930-31.

R. Durgiah Banksman, Oorgaum Mines ... . *Petitioner*

vs.

(1) Saradamba Ammal, Sanitary Maistry, (2) T. M. Chinnasami Odayer, Money-lender, (3) S. R. Anjalamma, money-lender, D. Block, Oorgaum, (4) Muthanmall Misrilal, Money-lender, Andersonpet, (5) Nomichand, Money-lender, Robertsonpet, (6) Govindamma, Robertsonpet ... . *Opponents.*

Whereas the petitioner has applied to this Court, by a petition. dated the 19th day of July 1930, to be declared an insolvent under the Mysore Insolvency Regulation, VI of 1911, and your names appear in the list of creditors filed by the aforesaid debtor, this is to give you notice that the Court has fixed the 2nd day of September 1930, for the hearing of the aforesaid petition and the examination of the debtor. If you desire to be represented in the matter you should attend in person or by duly instructed pleader.

Insolvency Application No. 14 of 1930-31.

Madure Achari Marikuppam .. .. *Petitioner.*

vs.

(1) Bhaktavaramall Bachharaj by agent B. Seshamall, (2) Bhaktavaramall Bachharaj by agent Nemichand 1—2 Robertsonpet, (3) S. Himathmall, money-lender, (4) H. Ameermall, money-lender, 3—4 Andersonpet, (5) S. Ponnalal, money-lender, (6) M. Pakeraj, money-lender, 5—6, Marikuppam .. .. *Opponents.*

Whereas the petitioner has applied to this Court, by a petition, dated 24th of July 1930, to be declared an insolvent under the Mysore Insolvency Regulation, VI of 1911, and your names appear in the list of creditors filed by the aforesaid debtor, this is to give you notice that the Court has fixed the 14th day of October 1930, for the hearing of the aforesaid petition and the examination of the debtor. If you desire to be represented in the matter you should attend in person or by duly instructed pleader.

Insolvency Application No. 16 *of* 1930-31.

M. Abdul Rahim, Merchant, Robertsonpet ... *Petitioner.*

vs.

(1) Bhangi Abdul Khader, Mandy Merchant, (2) T. K. Nallan Gownder, Mandy Merchant, (3) M. S. Nanjundappa, Mandy Merchant, (4) V. C. Muniswamy Gownder, Mandy Merchant, (5) H. P. Haji Habib and Haji Peer Mahammed Sait, Merchant, (6) T. P. Sampangirama Setty, Merchant, (7) T. N. Akkappa Setty, Merchant, (8) T. P. Gowskhan Saheb, Merchant, (9) Hosur Nanjundiah Setty, Merchant (all at Bowringpet), (10) K. M. Arunachala Mudaliar, Rice Merchant, (11) Miani Ibrahim Sait, Rice Mill, (12) G. Munisami Naidu, Rice Merchant, (13) H. Goverchand, Money-lender, 10 to 13 living at Robertsonpet ... *Opponents.*

Whereas the petitioner, has applied to this Court by a petition dated 29th of July 1930, to be declared an insolvent under the Mysore Insolvency Regulation, VI of 1911, and your names appear in the list of creditors filed by the aforesaid debtor, this is to give you notice that the Court has fixed the 28th day of October 1930, for the hearing of the aforesaid petition and the examination of the debtor. If you desire to be represented in the matter, you should attend in person or by duly instructed pleader.

Insolvency Application No. 17 *of* 1930-31.

D. Arogyasami, Electric Fitter, Oorgaum ... ... *Petitioner.*

vs.

(1) Gajamall Chunnilal, money-lender, (2) J. Seenappa Krishnappa by Agent D. Ramaswamiah, money-lender, (3) Bhaktavaramall, Bachharaj by Agent Nemichand, money-lender all residing at Robertsonpet ... ... *Opponents.*

Whereas the petitioner has applied to this Court by a petition dated 29th of July 1930, to be declared an insolvent under the Mysore Insolvency Regulation, VI of 1911, and your names appear on the list of creditors filed by the aforesaid debtor, this is to give you notice that the Court has fixed the 28th day of Octber 1930, for the hearing of the aforesaid petition and the examination of the debtor. If you desire to be represented in the matter, you should attend in person or by duly instructed pleader.

Insolvency Application No. 18 *of* 1930-31.

Subramani ... ... *Petitioner.*

vs.

(1) H. Kesarimall Beekamchand, money-lender, (2) S Pratapmalla, money-lender, (3) Dukalchand, money-lender, (4) N. Multhanmall, money-lender, (5) Gangaram Balchand (1) residing at Robertsonpet, (2 to 5) at Andersonpet and (6) C. Jagannathan Revitor, Marikuppam ... ... *Opponents.*

Whereas the petitioner has applied to this Court, by a petition dated 30th of July 1930, to be declared an insolvent under the Mysore Insolvency Regulation, VI of 1911, and your names appear in the list of the creditors filed by the aforesaid debtor, this is to give you notice that the Court has fixed the 14th day of October 1930, for the hearing of the aforesaid petition and the examination of the debtor. If you desire to be represented in the matter, you should attend in person or by duly instructed pleader.

Insolvency Application No. 19 *of* 1930-31.

H. Michael, Wireman, Oorgaum ... ... *Petitioner.*

vs.

(1) Gajamall Chunilal, Money-lender, (2) S. Sivarajsing by Agent Amalakchand and (3) P. Dhoolchand, Money-lender, all residing at Robertsonpet ... ... *Opponents.*

Whereas the petitioner has applied to this Court, by a petition dated 31st of July 1930, to be declared an insolvent under the Mysore Insolvency Regulation, VI of 1911, and your names appear in the list of creditors filed by the aforesaid debtor, this is to give you notice that the Court has fixed the 14th day of October 1930, for the hearing of the aforesaid petition and the examination of the debtor. If you desire to be represented in the matter, you should attend in person or by duly instructed pleader.

Insolvency Application No. 25 of 1930-31.

A. Symes, Banksman, Champion Reefs ... ... *Petitioner.*

vs

(1) Bhaktavarmall Batchharaj by Agent B. Seshamall, (2) Recoobchend, Bapuch by Agent Premraj, (3) Ratanchend by Agent Thejaraj, (4) Gissulai, (5) D. Jayantharaj, all Money-lenders, living at Robertsonpet, (6) Multhanmall Misrilal by agent M. Seshamall, Money-lender, Andersonpet ... ... *Opponents.*

Whereas the petitioner has applied to this Court, by a petition dated 11th of August 1930, to be declared an insolvent under the Mysore Insolvency Regulation, VI of 1911, and your names appear in the list of creditors field by the aforesaid debtor, this is to give you notice that the Court has fixed the 14th day of October 1930, for the hearing of the aforesaid petition and the examination of the debtor. If you desire to be represented in the matter you should attend in person or by duly instructed pleader.

S. KRISHNAMURTHI,

Munsiff.

IN THE COURT OF THE MUNSIFF AT MANDYA.

Insolvency Application No. 3 of 1929-30.

Venkatagowda *alias* Bukkagowda, son of Dasagowda, residing at Gopalapur, Mandya Taluk ... ... *Petitioner.*

vs.

(1) Ramayya, (2) Narayanasetti, (3) Sopayasetti, (4) Mari Basavegowda, (5) Sivagagowda, (6) Jeenarajaya, minor by guardian mother Bommakka .. .. *Opponents.*

Whereas the petitioner has applied to this Court, by a petition dated 23rd December 1929, to be declared an insolvent under the Mysore Insolvency Regulation, and your names appear in the list of creditors filed by the aforesaid debtor, this is to give you notice that the Court has fixed the 10th day of October 1930, for the hearing the aforesaid petition and the examination of the debtor. If you desire to be represented in the matter you should attend in person, or by duly instructed pleader.

Given under my hand and the seal of this Court, this 25th day of August 1930.

K. VISVESWARIAH

Munsiff.

IN THE COURT OF THE SUBORDINATE JUDGE AT SHIMOGA

Insolvency Application No. 28 of 1929-30.

Halakanalu Mallappa, son of Kadappa, resident of Halakanalu, Channagiri Taluk .. .. *Petitioner.*

vs.

(1) Ballari Murigeppa, (2) Kenchappa, (3) Gowda Murigeppa, (4) Sivaramji Seshamaiji Company, Channagiri, (5) Channagiri Mahalingappa, (6) Sannabasappa and (7) Danapurada Basappa .. *Opponents.*

Whereas the petitioner has applied to this court by an application dated 21st February 1930, to be declared an insolvent under section 13, Insolvency Regulation and your names appear in the list of creditors filed by the aforesaid debtor, this is to give you notice that the court has fixed the 12th day of September 1930, for the hearing of the aforesaid petition and the examination of the debtor. If you desire to be represented in the matter you should attend in person or by duly instructed pleader.

Given under my hand and the seal of this Court, this 20th day of August 1930.

C. NARAYANASWAMI NAIDU,

Subordinate Judge.

IN THE COURT OF THE MUNSIFF AT SHIMOGA.

Miscellaneous Case No. 18 of 1930-31.

Guddappa, son of Kariyappa, Malesakre, inhabitant of Bhadravathi, Shimoga Taluk .. .. *Petitioner.*

Application for the appointment of guardian to the minors of Lakshmamma and Devamma and their property, inhabitants of Bhadravathi, Shimoga Taluk.

The petitioner abovenamed having applied to be appointed the guardian of the minors and their property of the aforsaid minor's the 24th day of September 1930, has been fixed for the hearing of the application, and notice is hereby given to all persons and the public,

that if any other relative, friend, kinsmen or wellwisher of the aforesaid minor's d
appointed or decalred as guardian of the minors and their pr
should enter appearance in person in this Court, on the aforesaid date. and be p
adduce on that day, any documentary and oral evidence he may desire to adduc
of his claim to such appointment or declaration.

Given under my hand and the seal of this Court, this 25th day of August 19

H. VENKATARAMA

IN THE COURT OF THE MUNSIFF AT CHIKMAGALUR.

Insolvency Application No. 16 *of* 1929-30.

Lingegowda, resident of Anur, Chikmagalur Taluk ... ... P

vs.

(1) D'Souza, resident of Mylimane, (2) Nanjappiah, resident of Sukravarapete, (3) Gafar Sab, resident of Hosallypete, (4) Kalegowda, resident of Karinkepete, (5) Kadasegowda, resident of Joladal, Chikmagalur Taluk ... . O

Whereas the above petitioner has applied to this Court, by a petition, dated 5th 1930, to be declared an insolvent, under the Mysore Insolvency Regulation and your names appear in the list of creditors filed by the aforesaid debtor, th you notice, that the Court has fixed the 24th day of September 1930, for hearing said petition and the examination of the debtor. If you desire to be repre matter, you should attend in person or by duly instructed pleader.

The particulars of the debt alleged in the petition to be due to you are as fo

Rs.	a.	p.			
325	0	0	due to	1st	opponent
75	0	0	"	2nd	"
97	0	0	"	3rd	"
50	0	0	"	4th	"
50	0	0	"	5th	"
Total ... 597	0	0			

Insolvency Application No. 19 *of* 1929-30.

Mallappa, son of Linganna, resident of Fort, Chikmagalur . P

vs.

(1) B. N. Hanumanthappa, (2) H. R. Madhava Rao, (3) N. S. Shiva Rao, Advocate. (4) C. A. Sreekantiah. (5) L. Mallappagowda, (6) Veeregowda, (7) Thimmiah, grandson of Hallappa; all are residents of Chikmagalur ... . O

Whereas the above petitioner has applied to this Court, by a petition dated 1 1930, to be declared an insolvent under the Mysore Insolvency Regulation, and your names appear in the list of creditors filed by the aforesaid debtor, this you notice that the Court has fixed the 10th day of September 1930, for the the aforesaid petition and the examination of the debtor. If you desire to be rep the matter, you should attend in person or by duly instructed pleader.

The particulars of the debt alleged in the petition to be due to you are as fol

Rs.	a.	p.			
425	0	0	due to	1st	opponent
400	0	0	"	2nd	"
110	0	0	"	3rd	"
50	0	0	"	4th	"
26	0	0	"	5th	"
15	0	0	"	6th	"
25	0	0	"	7th	"

IN THE COURT OF THE MUNSIFF OF CHITALDRUG.

Miscellaneous Case No. 12 of 1930-31.

Basamma, wife of Patel Basappa, resident of Hireguntanoor, Chitaldrug Taluk ... ... *Petitioner*

vs.

Sivalingappa, adopted son of Patel Basappa, resident of Hireguntanoor, Chitaldrug Taluk ... ... *Opponents.*

In the matter of the estate of Patel Basappa of Hulemalale village in Holalkere Taluk .. .. *Deceased.*

Whereas the abovenamed petitioner Basamma, claiming to be the heir (wife) of the deceased, have applied to this Court for a certificate under Regulation VII of 1901, to collect debts payable in respect of the following dues of the deceased Basappa, resident of Hulemalale village in Holalkere Taluk.

Notice is hereby given of the said application and all claimants in respect of the dues of the deceased, are invited to appear in this Court on 8th September 1930, when the petition of the said petitioner will be heard, and the right to the certificate will be determined.

Given under my hand and the seal of the Court, this 30th day of August 1930.

	Rs.	a.	p.
(1) Ajmeer Life Insurance Policy No. 10709	1,000	0	0
(2) Chitaldrug District Board Railway Debentures 6 of Rs 100 each	600	0	0
Total ...	1,600	0	0

H. NANJUNDAIYA,
Munsiff.

OFFICE OF THE REVENUE COMMISSIONER IN MYSORE, BANGALORE.

Notification No. D2 Dis. 500—30-31, dated 26—29th August 1930.

B. N. Putiasastry, Clerk in the Economic Superintendent's Office, Mysore, is permitted to change his name to "B N. Naga Rudra Sastry."

P. G. D'SOUZA,
Revenue Commissioner.

THE BANK OF MYSORE, LIMITED, BANGALORE.

Advances against Government of Mysore 5½ per cent 8-year Bonds and 5 per cent 25-year Bonds.

The Bank is prepared to give demand loans to any approved applicant who wishes to subscribe to the above on the following terms while the Loans remain open:—

1. No application is to be under Rs. 100 face value

2. The Bank will advance 90 per cent of the amount applied for, the borrower paying the remainder at the time application is made

3. The borrower must undertake to pay the advance by monthly instalments of not less than 5 per cent. Thus if a borrower applies for Rs. 500 bonds he will have to make (*i*) an initial cash payment of Rs. 50 and (*ii*) eighteen monthly payments of Rs. 25.

4. The rate of interest to be charged quarterly on the advance will be 5¼ per cent.

5. Borrowers are at full liberty to repay advances earlier than is indicated above.

In the event of a borrower failing to pay any monthly instalment the Bank reserves the right to demand payment of the advance and on failure by the borrower to make ment to sell the security and pending such sale interest at 8 per cent per annum harged by the Bank for the period the instalments are overdue.

The bonds will be held by the Bank as security for the advance.

No additional advance will be made against instalments paid nor will part with-f bonds be permitted before the full amount of the advance is repaid.

By Order of the Board,
P. J. O'BRIEN,
Manager.

BANGALORE.
August 1930.

CENTRAL RECRUITMENT BOARD

NOTICE OF VACANCIES.

No. 1298—C. R. B., dated 25th August 1930.

It is hereby notified for the information of the candidates seeking employment that the following vacancies will be filled up shortly. Intending candidate should submit their applications in duplicate in the prescribed form to the undersigned before the dates specified against each vacancy. Candidates in service should submit their applications through their official superiors and those applying for more than one vacancy should submit separate applications in duplicate in respect of each vacancy. Vacancies under A Class are open to candidates of all communities and the best qualified applicant for the same will generally by selected. Vacancies under B Class are reserved to candidates belonging to Backward Communities and the best qualified applicant from among them will generally be selected :—

N.B.—(1) No notice will be taken of applications not submitted within the due date in the prescribed form and not referring to any specific vacancy advertised in the Gazette.

(2) The serial number of the vacancy applied for should be quoted at the top of the application in bold figures **and applications should always be addressed to the Secretary, Central Recruitment Board and not to his personal address by name.**

(3) Candidates already in service, whether permanent or temporary should apply through their official superiors. Applications received direct from such candidates will not be considered.

Serial No. and name of office	Designation of appointment	Pay of appointment	Qualifications required of candidates	Latest date for submitting applications	Duration of the vacancy	Remarks
VACANCIES IN THE MYSORE UNIVERSITY (OPEN TO ALL CLASSES).						
377. Office of the Registrar, Mysore University, Mysore.	Urdu and Persian Munshi, Intermediate College, Mysore.	Rs. 45	S. S. L. C. and Moulvi Examination..	12th September 1930..	Permanent	Candidates possessing Teaching experience in Hindustani and Persian will be preferred.
A.—(GENERAL VACANCIES) OPEN TO ALL CLASSES.						
378. Office of the Chief Engineer of Mysore, Bangalore.	Head Clerk, Executive Engineer's Office, Special Division, Mysore.	50 in grade 50—4—70	A Degree of the Mysore University or of any other recognised University	12th September 1930..	Temporary Longstanding	
379. Office of the Director of Industries and Commerce in Mysore, Bangalore.	General Education teacher, Industrial School, Gudibanda.	30 in grade 30—2—40	S. S. L. C. ..	Do ..	One year ..	Candidates proficient in drawing will be preferred. The selected candidate should be prepared to joint duty on 1st October 1930.
380. Office of the Deputy Commissioner, Kadur District.	Nagadi Gumasta, Taluk Office, Mudgere.	25	Do ..	Do ..	Temporary, but likely to become permanent.	
381. Office of the District Educational Officer, Mysore District.	Assistant Mistress, Primary Girls' School, Bellur, Nagamangala Taluk.	15	L. S. or a certificate of having studied in the V Form of a Recognised High School.	Do ..	Permanent	Only lady candidates need apply.
382. Do do ..	Mistress, Primary Girls' School, Kannegowdanakoppal.	17	Do do ..	Do ..	Do ..	Do
383. Do do ..	Do Mandipet ..	17	Do do ..	Do ..	Do ..	Do
384. Do do ..	Master, Primary School, Jodineralu, Heggaddevankote Taluk.	15	Do do ..	Do ..	Do ..	Candidates with previous experience preferred.

Serial No. and name of office	Designation of appointment	Pay of appointment	Qualifications required of candidates	Latest date for submitting applications	Duration of the vacancy	Remarks
		Rs.				
385. Office of the District Educational Officer, Chitaldrug District.	Training substitute Primary Girls' School, Davangere.	13	L. S. or a Certificate of having studied in the V Form of a Recognised High School.	12th September 1930	April 1930	Lady candidates preferred. The pay of the appointment will be Rs. 14 in case of lady candidates
386. Do do ..	Training substitute, Bharalamnanayakana Durga, Boys' School.	13	Do do	Do ..	Do	
387. Do do ..	Training substitute, Primary School, Haravikondanahalli, Challakere Taluk.	13	Do do	Do ..	April 1932	
388. Do do ..	Training substitute, Primary School, Rangapura, Holalkere Taluk.	13	Do do	Do ..	Do	
389. Do do ..	Master, Primary Boys' School, Chikkajajuru.	15	Do do	Do ..	Six months	
390. Do do ..	Leave substitute, Anivala, Hiriyur Taluk.	15	Do do ..	Do ..	Temporary	
391. Do do ..	Leave substitute Incomplete Middle School, Sirigere.	20	S. S. L. C.	Do ..	Eight months	
392. Do ..	Training substitute, Primary Girls' School, Davangere.	13 or 14 in case of a lady candidate.	L. S. or a certificate of having studied in V Form of a recognised High School.	Do ..	April 1929 ..	Lady candidates preferred
393. Do do ..	Training substitute, Huraskatte, Chitaldrug Taluk.	13	Do do	Do ..	April 1931	
394. Do do ..	Training substitute, Primary Boys' School, Ramagiri, Holalkere.	13	Do do	Do ..	April 1932	
395. Do do ..	Training substitute, Bolagur, Hosadurga Taluk.	13	Do do	Do ..	Do	
396. Do do ..	Leave substitute, Primary Boys' School, Chamarajapete, Davangere Town.	15	Do do ..	Do ..	Six months	
397. Do do ..	Master, Primary Boys' School, Chikkavvanahalli.	15	Do do ..	Do ..	Permanent	
B. (SPECIAL VACANCIES RESERVED FOR BACKWARD COMMUNITY CLASSES.)						
398. Office of the Deputy Commissioner, Kadur District.	Revenue Inspector, First Grade, Gonbid Hobli, Mudgere Taluk.	60 plus 10	A degree of the Mysore University or of any other recognised University.	12th September 1930	Six months ..	Candidates who have passed Revenue Subordinate will be preferred.
399. Office of the Deputy Director of Public Instruction, Shimoga.	Head Master or an Assistant Master in a Middle School in the Shimoga Division.	40	First Year B.A. Certificate Examination or Intermediate Examination.	Do ..	Permanent	
400. Office of the Superintending Engineer, Shimoga Circle.	Assistant Draftsman, Hassan Division.	35	Sub Overseer's Test from the Mysore Engineering School.	Do ..	Temporary, but likely to continue long.	
401. Office of the Director of Industries and Commerce, Bangalore.	Carpentry Instructor, Industrial School, Goribidanur.	30 in grade 30—2—40	Advanced Grade in cabinet making and Free hand drawing.	Do ..	One year	
402. Office of the Deputy Director of Public Instruction, Mysore.	Agricultural Instructor, Middle School, Maddur.	35	S. S. L. C. and Training in the Hebbal Agricultural School.	Do ..	Permanent	

	Place of office	Designation of appointment	Pay of Appointment	Qualifications required	Latest date for receiving applications	Duration of the vacancy	Remarks
403	Office of the Director of Public Instruction, Mysore, Bangalore.	Head Master, Urdu Middle School, Shimoga.		Degree of the Mysore University or any other recognised University.	11th September 1930.	Permanent	Mohammadan graduates will be given Rs. 60.
404	Office of the Deputy Commissioner, Hassan District.	First Assistant, Municipal High School, Hole-Narsipur.	30 in grade 30—3—60	Do	Do	Likely to be made permanent.	Candidates with B. T. qualification will be preferred.
405	Do	Teacher for teaching Book-keeping, Accountancy, Correspondence, Pre-writing and Typewriting.	30 in grade 30—3—45	S. S. L. C. and diplomas in Book-keeping, Accountancy, Correspondence, Pre-writing, and Typewriting.	Do	Do	
406	Office of the Superintending Engineer, Krishnarajasagara Circle, Mysore.	Clerk, Dam Construction and No. 1 Canal Division, Krishnarajasagara.			Do	One year	
407	Office of the Chief Conservator of Forests, Mysore, Bangalore.	Clerk, Forest Subdivisional Office, Tarikere.	25 in grade 25——		Do	Temporary	
408	Office of the District Educational Officer, Tumkur.	Agricultural Instructor, Middle School, Rechur, Tumkur Taluk.	15	Diploma in Agriculture from a recognised Agricultural School.	Do	Permanent	Candidates with at least one year's teaching in one of the Government Central Silk Farms in the Mysore State preferred. Candidates with strong physique and experience will be preferred.
409	Office of the Deputy Commissioner, Bangalore District.	Clerk, Alambadi Hill, Kolar.	24		Do	One year	
410	Office of the Director of Industries and Commerce in Mysore, Bangalore.	Weaving Instructor, Industrial School, Chitaldrug.	35 in grade 35—3—50	Certificate of the Mysore Weaving Institute or the Institute attached to the Government Weaving Factory, Bangalore, S. S. L. C.	Do	Temporary, but likely to become permanent.	
411	Office of the Deputy Commissioner, Madras District.	Junior Munsifs, Taluk Offices, Kongadi, Gudiyatham.	25		Do		
412	Do	Do	25		Do		
413	Do	do	25		Do		
414	Office of the District Educational Officer, Tumkur.	Teacher for incomplete Middle School, Rathanagiri, Tumkur.	25		Do	About five months	
415	Office of the Inspector of Public Instruction, Bangalore.	Assistant Teacher, Middle School, Mallasandrahalli.	25		Do	Till the 31st December 1930	
416	Office of the Deputy Commissioner, Tumkur, District.	Second Teacher, Municipal Middle School, Tumkur Taluk.	25		Do	Till the end of December	
417	Office of the Deputy Commissioner, Bangalore District.	Clerk, Taluk Office, Doddballapur.	25		Do	Likely to continue long	
418	Office of the District Educational Officer, Chitaldrug.		20	Possession of a certificate of having passed the V Form of a recognised High School.	Do	Permanent	

Serial No. and name of office	Designation of appointment	Pay of appointment	Qualifications of candidates	Latest date for submitting applications	[illegible]	Remarks
		Rs.				
419. Office of the District Educational Officer, Mysore.	Assistant Master, Primary School, Ganjam.	15	L. S. or a Certificate of having studied in the V Form of a Recognised High School.	12th September 1930	Permanent	
420. Do do ..	Do Primary Boys' School, Javoranahalli, Nagamangala Taluk.	15	Do do ..	Do ..	Do	
421 Do do ..	Do French Rocks.	15	Do do ..	Do ..	Do	
422. Do do ..	Do Mudanakodu, Chamarajanagar Taluk.	15	Do do ..	Do ..	Do	
423. Do do ..	Drill Instructor, Government Middle School, Tanjangud.	20	Do do ..	Do ..	Do ..	Candidates who have undergone training in drill preferred.
424. Do do ..	Master, Urdu Primary School, Kattemalavadi.	15	U. L. S.	Do ..	Do	
425. Do do ..	Master, Adikarnataka Primary School, Vajamangala.	15	[illegible] in the V Form of a Recognised High School.	Do ..	Do	
426. Do do ..	Master, Primary Boys School, Kallahalli, Hunsur Taluk.	15	Do do	Do ..	Do	
427 Do do ..	Do Devalpur, Heggaddevankote Taluk.	15	Do do ..	Do ..	Do	
428. Do do ..	Master, Adikarnataka Primary School, Jakkahalli, Heggaddevankote Taluk.	15	Do do ..	Do ..	Do	
429. Office of the District Educational Officer, Mysore District.	Master, Primary Boys' School, Kesavadi, Chamarajanagar Taluk.	15	Do do ..	Do ..	Do	
430. Office of the District Educational Officer, Kolar.	Assistant Master, Primary Boys School, Mulbagal.	15	Do do ..	Do ..	Till 1st January 1931	
431. Office of the District Educational Officer, Chitaldrug District.	Master, Primary Girls' School, Challakere.	15	Do do ..	Do ..	Permanent	Candidates with music qualification preferred.
432 Do do ..	Do Urdu School, Bologur, Hosadurga Taluk	15	Urdu L. S. ..	Do ..	Do	
433. Do do ..	3rd Clerk, Kannada Assistant Inspector's Office, Davangere.	17	L. S. or a Certificate of having studied in the V Form of a Recognised High School.	Do ..	Likely to become permanent	
434. Do do ..	Leave substitute, Primary Boys' School, Harihar.	15	Do do ..	Do ..	About three months	
435. Do do ..	Training substitute .	13	Do do ..	Do ..	Till April 1933 ..	Urdu-knowing candidates only need apply.
436. Do do ..	Do ..	13	Do do ..	Do ..	Till April 1931	
437. Do do ..	Do ..	13	Do do ..	Do ..	Till April 1932	
438. Do do ..	Do ..	13	Do do ..	Do ..	Till April 1931	

Serial No. and name of office	Designation of appointment	Pay of appointment	Qualifications required of candidates	Latest date for submitting applications	Duration of the vacancy	Remarks
		Rs.				
439. Office of the District Educational Officer, Chitaldrug District.	Training substitute ..	13	L. S. or a certificate of having studied in the V. Form of a recognised High School.	12th September 1930...	Till April 1931	
440-42. Do do ..	Three Training substitutes ..	13 each	Do do ..	Do ..	Do	
443. Do do ..	Training substitute ..	13	Do do ..	Do ..	Do	
444. Do do ..	Do ..	13	Do do ..	Do ..	Till April 1932	
445. Do do ..	Leave substitute, Saragondanahalli.	17	Do do ..	Do ..	Six months ..	Urdu candidates need apply
446. Do do ..	Leave substitute ..	15	Do do ..	Do ..	Do	
447. Do do ..	Do ..	15	Do do ..	Do ..	Temporary	
448. Do do ..	Do ..	15	Do do ..	Do ..	Nine months	Lady candidate preferred
449 Do do ..	Third Clerk, Challakere Assistant Inspector's office.	17	Do do ..	Do ..	Six months	
450. Do do ..	Training substitute, Primary School, Jagalur.	13	Do do ..	Do ..	April 1931	
451. Do do ..	Training Substitute, Primary Girls' School, Molakalmuru	13	Do do ..	Do ..	April 1932	Lady candidates preferred. Rs. 14 will be the pay of the appointment in case of lady candidates.
452. Do do ..	Training substitute, Heggere Primary Boys' School, Hosdurga Taluk.	13	Do do ..	Do ..	Do	
453-4. Do do ..	Two training substitutes ..	13 each	Do do ..	Do ..	Do	

N.B.—The following vacancies are cancelled.—

1. Serial No. 46 published in the *Mysore Gazette*, dated 3rd July 1930.
2. Do 204 do do 17th July 1930.
3. Do 1193—29-30 do do 5th December 1929.
4. Do 2084 do do 1st May 1930.
5. Do 2088 do do do
6. Do 285 do do 7th August 1930.

No. 1351—C. R. B., dated 1st September 1930.

[illegible]	Name of office	Designation of the post	Pay of appointment	Qualifications required of candidates	Latest date for submitting applications	Duration of the vacancy	Remarks
				A. (GENERAL VACANCIES) OPEN TO ALL CLASSES.			
			Rs.				
455.	Office of the Deputy [illegible] of Public Instruction, [illegible] Division.	[illegible] Instructor, Government [illegible] School, Tumkur.	50	Diploma in Weaving ..	18th September 1930 ..	Permanent ..	
456.	[illegible] of the Registrar, Mysore [illegible] Mysore.	[illegible] Clerk [illegible]	30	Mysore Vidwat Examination and Proficiency in reading and writing South Indian Scripts.	Do ..	Temporary	
457.	Office of the Superintending Engineer, Krishnarajasagar [illegible]	[illegible]	30	S. S. L. C.	Do ..	Do	
458.	[illegible] the Deputy Commissioner, Tumkur District.	[illegible] Tinker [illegible]	25	Do do ..	Do ..	About one year	
				B. (SPECIAL VACANCIES) RESERVED FOR BACKWARD COMMUNITY CLASSES.			
459.	[illegible] Commissioner [illegible] District.	[illegible] Municipal [illegible] Chitaldrug.	40-4-60.	B.A. (Physics and Chemistry) ..	18th September 1930 ..	Temporary but likely to last long.	B.T. is preferred.
460—63.	Office of the Inspector-General of Police in Mysore.	Fo[illegible]	30-3-45 each	S.S.L.C.	Do ..	Long at [illegible] but likely to become permanent.	Candidates possessing good knowledge of Kannada preferred.
464.	Do do	[illegible]	30	Do	Do ..	[illegible] do ..	Do
465.	Office of the Superintending Engineer, Krishnarajasagar Circle.	[illegible]	30	Do	Do ..	Temporary ..	Candidates possessing good knowledge of Typing preferred.
466.	Office of the Inspector-General of Prisons in Mysore.	Deputy Munshi, Office of the Superintendent, Central Jail, Bangalore.	25-1-30	Do	Do ..	Do ..	Candidates possessing good knowledge of Typing and Kannada preferred.
[illegible]	Office of the Deputy [illegible] of Public Instruction, Mysore Division.	Teacher in Chitaldrug District.	25	S.S.L.C.	Do ..	Permanent ..	

[illegible] Notification No. [illegible] of 1930 [illegible] 77 and not [illegible] 30 [illegible] 1930 as advertised in the Mysore Gazette, dated [illegible] 1930.

By Order,
I. C. [illegible] NAYARIYA,
Secretary, Central Recruitment Board.

OFFICE OF THE CHIEF CONSERVATOR OF FORESTS IN MYSORE BANGALORE.

Notification.

The following unserviceable articles of furniture, tents, etc., will be sold by public auction in the Office of the Chief Conservator of Forests on the 15th September 1930 at 3 P.M.

The successful bidder should pay the sale amount in full immediately and take charge of the articles purchased.

1. Two leather waist belts
2. Four khaki coats
3. Four khaki Trousers
4. One gas lamp
5. Two old carpets
6. Four rat traps
7. Twelve chain saws
8. Three axes
9. Ten pigeon whole cases
10. Four camp chairs
11. One towel stand
12. Five rowties
13. One hill tent
14. Two wooden planks
15. One call bell
16. One remington typewriter
17. One roll of tape
18. One bell
19. Locks
20. One cycle

B. V. RAMIENGAR,
Chief Conservator of Forests.

THE BANK OF MYSORE, LIMITED, BANGALORE.

Statement of the affairs of the Bank of Mysore, Limited, for the week ending 28th August 1930, published under Article 141 of the Articles of Association.

LIABILITIES	Rs.	ASSETS	Rs.
To Capital Receipts ...	20,00,000	By Cash in Hand and at Bankers	20,79,448
Reserve Funds ...	18,00,000	„ Loans & Cash Credit Accounts	1,67,19,198
Public and other Deposits...	2,07,04,532	„ Bills discounted ...	4,17,659
Sundries ...	2,21,137	„ Investments ...	48,20,318
(Annas and pies omitted.)		„ Balance at Agencies ...	68,019
		„ Dead Stock ...	5,75,993
		„ Sundries ...	45,034
Total ... Rs.	2,47,25,669	Total .. Rs.	2,47,25,669

BANGALORE,
Dated 2nd September 1930.

P. W. O'BRIEN,
Manager.

Notice dated 11th August 1930.

It is hereby notified for the information of those that are concerned that I have changed my name from "K. S. Lingappa" to "K. S. Lingadev, *son of K. Sivappa*" with the due permission of the authorities concerned.

K. S. LINGAPPA,
C/o
Mr. K. Sivappa, Merchant,
Bangalore City.

I intend moving the Honourable High Court of Mysore to enrol me as an advocate thereof. KATTARIGUPPA, SUBBARAYAPPA NARASIMHAIAH, B.A., LL.B.

THE MYSORE DASARA

EXHIBITION, 1930

will be held

from 25th September to 9th October

◇◇◇◇◇◇◇◇◇◇◇◇◇

A Hand-book and Guide will be issued and there is space in it for only a limited number of Advertisements

◇◇◇◇◇◇◇◇◇◇◇◇◇

For Prospectus, Advertisement Rates, etc., please write to——

THE SECRETARY,
The Mysore Dasara
Exhibition Committee,
Public Offices,
BANGALORE.

Registered No M-1176

The Mysore Gazette

Vol. 65.] PUBLISHED BY AUTHORITY. [No

BANGALORE, THURSDAY, SEPTEMBER 11, 1

PART VI.

PUBLIC ADVERTISEMENTS.

FOREST DEPARTMENT.

TUMKUR DISTRICT.

Notification dated 29th August 1930.

It is hereby notified for general information that the exclusive right of the collec removal of thupra leaves from all Government unoccupied lands, Amruth Mahal Kaval Forests, Reserved lands and plantations from the date of confirmation of the sale up end of 30th June 1931, in the undermentioned Taluks, will be resold by public au the District Forest Officer, Tumkur District, at the District Forest Office, Tumkur, September 1930. The sale will commence at 1 P.M.

District	Taluk	District	Taluk
Tumkur	1. Tumkur .. 2. Madhugiri .. 3. Pavagada .. 4. Kortagere ..	Tumkur ..	5. Kunigal 6. Tiptur 7. Chiknayak 8. Gubbi

N.B.—For other particulars and conditions of the sale please see the origin notification, dated 11th May 192 , published on pages 468 to 474 of of the *Mysore Gazette* dated 17th May 1929

2. The tenders should be addressed to the District Forest Officer, Mysore District, so as to reach him on or before 27th September 1930 (4 P.M.). Any tender received after the abovementioned date will not be taken notice of.

3. Each tender should be accompanied by an earnest money of Rs. 200 in currency notes and should be registered, insured and superscribed "Tender for carting timber". Tenders may be submitted for one or more types or for any whole range or ranges.

4. The right of accepting or rejecting any tender is vested in the Chief Conservator of Forests who is not bound to assign any reason for accepting or rejecting the highest or lowest tender. The rate to be offered should be per cubic foot and for each depot. The successful tenderer or tenderers are required to enter into an agreement with the District Forest Officer, within a week of the intimation given to him or them intending to observe the following conditions in default of which, the contract is liable to be cancelled and the earnest money forfeited to Government.

5. In fulfilment of the terms of the contract, he or they shall deposit in the Government Savings Bank a sum of rupees one thousand in the name of the District Forest Officer. The amount is liable to be forfeited to Government for the breach of any or all the conditions of the agreement and the contact cancelled.

6. The earnest money of the successful tenderer or tenderers will be retained towards a portion of the security for the fulfilment of the terms of the contract, after the bond is executed and of others will be returned to the parties concerned.

7. The appended schedule shows the quantities of timber in each coupe.

Conditions.

(*a*) All good and sound timber of A and B Type coupes passed by the respective Range Officers should be carted to the Depots as noted in the annexed schedule :—

Ranges.	*Depots.*
(1) In Kakankote Range...	Manchegowdanahalli Depot
(2) Begur Range ..	Hampapur Depot and Mysore Wood-yard.
(3) Aimurmargudi Range	
(4) Heggaddevankote Range	Anthersanthe, Begur, Saragur, Begur Jungle Depot and Aimurmargudi Depot at Begur

(*b*) The contract is for a period of three years ending with 30th June 1933 from date of sanction.

(*c*) The minimum quantities to be carted to depots by the contractor will be as follows :—

One-fourth of the contracted quantity by the end of November. One-half of the contracted quantity by the end of January, and the remaining by the end of March. Failure on the part of the contractor to cart the timber as noted above entails the forfeiture of the whole or such portion of the security as the District Forest Officer may deem fit. If the carting work of the contractor is slack, and that in the opinion of the District Forest Officer the contractor is not likely to discharge his obligations, the District Forest Officer will at once cancelled the contract, forfeit the security, and make other arrangements for the carting of timber.

(*d*) No timber should be removed from the forests without obtaining a "pass-port from the Forest Range Officer or such other forest subordinate duly authorised by him.

(*e*) All timber, for which passports have been obtained should be delivered in the depot, at the latest within one month of the issue of such passes. Any timber not reaching the depot within the above period will be treated as lost, and the value thereof will be recovered at the depot rates from the contractor from the amount of the next bill due to him.

(*f*) In the matter of consigning different kinds of timber from to time, the contractor shall abide by the instructions of the Range Officer.

(*g*) The contractor during the currency of his contract shall not take up any other similiar contract.

(*h*) The Range Officer at the beginning of each period mentioned in clause C will inform, in writing, the contractor the quantity of timber available for carting.

(*i*) The contractor shall abide by the rules of the Department in regards kindling of fires and hold himself responsible for any offence committed by him or his agent, employees or cartmen.

(*j*) The security furnished will be returned to the contractor three months after the expiry of the contract period if the whole or any portion of which is not forfeited to Government by the violation of any of the terms of the contract as also satisfying that no timber is outstanding against the contractor.

(*k*) Other conditions as necessary, will be imposed in the bond to be executed.

1043

SCHEDULE.

Serial No.	Name of Range	Name of Forest	Approximate quantity of timber to be carted	Name of which tim be ca
			C.ft.	
1	Ainurmarigudi ...	A coupes ...	30,000	
		Regeneration coupe ...	10,000	
		Sleeper timber and lops and tops.	10,000	
2	Begur ...	A coupes ...	22,000	
		Regeneration coupe ...	15,000	Mysore
		B coupes ..	4,530	Mancheg hali
		Sleeper lops and tops...	15,000	Begur De Saragur
3	Kakankote ...	A coupes ...	5,000	Begur Depot.
		Regeneration coupe ...	20,000	Ainur Depot
		B coupes ...	7,000	
		C coupes ...	3,000	
4	Heggaddevankote ...	B coupes ...	15,000	Anthar Depo
		Regeneration coupes ...	2,000	Hampap Manc hal

In Kakankote A Type Forest the carting will have to be done in two in i.e., (1) from forest to roadside and dumped in the roadside tanks, (2) carting tanks to the depots. Hence carting rates for (1) and (2) must be noted separ

N.B.—The quantities are only approximate.

(ii) Payments will be made once in every month by the Sub-Divisi Heggaddevankote.

H. S. NARAYANA
District Fores

HASSAN DISTRICT.

SALE OF STANDING TIMBER.

Notification dated 1st September 1930.

It is hereby notified for general information that the right to cut and re in the undermentioned coupes in the following State Forests of the Hassan Di year 1940-31, will be sold by public auction by the District Forest Officer o officer deputed by him on the date and place and subject to the conditions below :—

The sale will commence at 2 P.M., precisely, and will be subject to the co the District Forest Officer, in case of bids of Rs. 1,000 and below and of the C Forests in other cases.

Name of [illegible]	Name of [illegible]	Name of [illegible] felling	[illegible]	Place of sale	Date of sale

2. Each bidder shall before he is permitted to bid be required to furnish a solvency certificate as under the Thangadi Sale Rules and deposit a sum of Rs. 50 (rupees fifty) as earnest-money with the officer conducting the sale; the deposit will be returnable to him at the close of the sale if his bid is not accepted. The person whose bid is accepted shall immediately after the close of the sale pay 25 per cent of the bid amount less the deposit already paid, failing which, the right will be resold or worked departmentally at the risk of the defaulting bidder. He will be liable for the loss, if any, that may result by such resale or departmental working which will be recoverable from him as arrears of Land Revenue, but he shall not participate in any gain.

3. Defaulters to the department will not be allowed to bid at the sale.

4. All timber yielding trees marked by the department will be sold kindvar for a lump-sum amount for the whole coupe.

5. Power is reserved to the officer conducting the sale to accept or reject any bid without assigning any reason therefor.

6. Within a week from the date of intimation regarding the confirmation of the sale the person whose bid is accepted, shall deposit a sum of Rs. 50 (fifty) or 25 per cent of the sale amount whichever is less for each coupe as security towards the due fulfilment of his contract. He shall also pay within that period the remaining 75 per cent of the contract amount due by him and shall execute an agreement, on a stamped paper of proper value, accepting the above terms and the terms specified below, failing which, the amount already paid will be forfeited to Government and the produce resold or worked departmentally at his risk as noted in clause (2) *supra*. The security deposit or the balance thereof as may remain over shall be repayable to the contractor on his producing proof relieving him of any liability under the contract.

The following are the futher conditions to which the contractor should bind himself.

(*a*) That he shall fell and remove the timber trees purchased by him before 15th June 1931

(*b*) That he shall make the fellings of the trees in a methodical manner from one side of the coupe.

(*c*) That each consignment of timber shall be covered by a passport issued by the Range Officer or any other officer deputed by the District Forest Officer in this behalf

(*d*) That if any tree, shrub, or growth reserved by the department is cut he shall pay a fine not exceeding Rs. 10 per tree.

(*e*) That he shall abide by the rules of the department as regards the kindling of the fire and shall hold himself responsible for any forest offences committed by his agents, employees or workmen.

(*f*) That no operation shall take place in the forest after sunset and before sunrise.

(*g*) That he shall not sublet the contract to any body except with the written sanction of the District Forest Officer.

(*h*) That he shall have no right whatsoever over the coupe and over the timber paid for but left unremoved in any of the coupes, after 30th June 1931

(*i*) That he shall maintain a register in the form prescribed by the District Forest Officer showing the number of trees felled and the out-turn of fuel resulting therefrom and shall keep it open for the examination of the Forest Officers above the grade of guards.

(*j*) That for any breach of any of the conditions of the contract by the contractor or his agents, the contract shall be void at the option of the District Forest Officer and that the latter may, after issuing to the contractor a notice of the cancellation of the contract enforce forfeiture of all or any part of the deposit and shall resell the right or work it departmentally at the risk of the contractor as in clause (2) *supra*. If the deposit or part thereof is so forfeited, it shall be immediately made good by the contractor.

RE-SALE OF STANDING TIMBER.

Notification dated 1st September 1930.

It is hereby notified for general information that the right to cut and remove timber in the undermentioned Forests of the Hassan District for the year 1930-31, will be resold by public auction by the District Forest Officer, Hassan, or any other officer deputed by him, on the date and place and subject to the conditions mentioned below, at the risk of the original purchaser.

The sale will commence at 2 P.M., precisely, and will be subject to the confirmation of the District Forest Officer, in case of bids of Rs. 1,000 and below and of the Conservator of Forests in other cases.

Name of Range	Name of Forest	Kind of timber	Quantity C.ft.	Place of sale	Date of sale	Remarks
Hassan ..	(1) Manjenahally Kaval (2) Rangapur Kaval .. (3) Belavathhally Reserve.	Hulve .. Bilimatti .. Do ..	200 350 200	Bageshpur	25th September 1930.	

N.B.—It should be clearly noted that the contractor should make his own arrangements for the removal of timber from the coupes and that the Forest Department will not undertake any responsibility in the matter of opening of roads, etc.

2. Each bidder shall before he is permitted to bid be required to furnish a solvency certificate as under the Tangadi Sale Rules and deposit a sum of Rs. 50 (rupees fifty) as earnest money with the officer conducting the sale, the deposit will be returnable to him at the close of the sale if his bid is not accepted. The person whose bid is accepted shall immediately after the close of the sale pay 25 per cent of the bid amount less the deposit already paid, failing which, the right will be resold or worked departmentally at the risk of the defaulting bidder. He will be liable for the loss, if any, that may result by such resale or departmental working which will be recoverable from him as arrears of Land Revenue, but he shall not participate in any gain.

3. Defaulters to the department will not be allowed to bid at the sale.

4. All timber yielding trees marked by the department will be sold kindvar for a lump-sum amount for the whole coupe.

5. Power is reserved to the Officer conducting the sale to accept or reject any bid without assigning any reason therefor.

6. Within a week from the date of intimation regarding the confirmation of the sale the person whose bid is accepted, shall deposit a sum of Rs. 50 (fifty) or 25 per cent of the sale amount whichever is less for each coupe as security towards the due fulfilment of his contract. He shall also pay within that period the remaining 75 per cent of the contract amount due by him and shall execute an agreement, on a stamped paper of proper value, accepting the above terms and the terms specified below, failing which, the amount already paid will be forfeited to Government and the produce resold or worked departmentally at his risk as noted in clause (2) *supra*. The security deposit or the balance thereof as may remain over shall be repayable to the contractor on his producing proof relieving him of any liability under the contract.

The following are the further conditions to which the contractor should bind himself :—

(*a*) That he shall fell and remove the timber trees purchased by him before the 15th June 1931.

(*b*) That he shall make the fellings of the trees in a methodical manner from one side of the coupe.

(*c*) That each consignment of timber shall be covered by a passport issued by the Range Officer or any other officer deputed by the District Forest Officer in this behalf.

(*d*) That if any tree, shrub, or growth reserved by the department is cut he shall pay a fine not exceeding Rs. 10 per tree.

(*e*) That he shall abide by the rules of the department as regards the kindling of the fire and shall hold himself responsible for any forest offences committed by his agents, employees or workmen.

(*f*) That no operation shall take place in the forest after sunset and before sunrise.

(*g*) That he shall not sublet the contract to anybody except with the written sanction of the District Forest Officer.

(*h*) That he shall have no right whatsoever over the coupe and over the timber paid for but left unremoved in any of the coupes, after 30th June 1931.

(*i*) That he shall maintain a register, in the form prescribed by the District Forest Officer showing the number of trees felled and the outturn of fuel resulting therefrom and shall keep it open for the examination of the Forest Officers above the grade of guards.

(*j*) That for any breach of any of the conditions of the contract by the contractor or his agents, the contract shall be void at the option of the District Forest Officer and that the latter may, after issuing to the contractor a notice of the cancellation of the contract enforce forfeiture of all or any part of the deposit and shall resell the right or work it departmentally at the risk of the contractor as in clause (2) *supra*. If the deposit or part thereof is so forfeited, it shall be immediately made good by the contractor.

Notification dated 1st September 1930.

It is hereby notified that the right to burn and remove charcoal in the coupes of the undermentioned Kavals of the Hassan District during the year 1930-31, will be sold by public auction by the District Forest Officer or any other officer deputed by him on the dates and places noted below :—

The sale will commence at 1 P.M., precisely, and will be subject to the confirmation of the District Forest Officer or the Conservator as the case may be.

Name of Range	Name of State Forest and A. M. Kavals	Name of working circle	Coupe No.	Area in acres	Place of sale	Date of sale
Arsikere ...	Rangapur ...	...	Coupe of 1930-31.	100	Bagespur.	25th September 1930.

2. Each bidder shall deposit a sum of Rs. 10 as earnest money before he is permitted to bid, which will be returned to him at the close of the sale, if his bid is not accepted. The accepted bidder shall, immediately after the close of the sale, pay one-fourth of the sale amount together with cesses due on the entire sale amount failing which, the right will be immediately resold at the risk of the defaulting bidder. He is liable to the loss, if any, that may accrue by such resale, but will not participate in any gain.

3. The Officer conducting the sale reserves to himself the power of accepting or rejecting any bid without assigning any reason therefor.

4. The accepted bidder shall pay up the remaining three-fourths amount within a fortnight from the date on which the confirmation of the sale is intimated to him, in addition to a sum of Rs. 100 or one-fourth of the sale amount whichever is less as security towards the fulfilment of his contract, and also execute an agreement accepting the terms specified below :—

Conditions.

(*a*) That he binds himself to burn and remove the charcoal purchased by him before the 30th June 1931.

(*b*) That he agrees to make the fellings in a methodical manner from one corner of the coupe to the other, leaving the standard trees marked on the area intact along with all trees less than 9" in girth and trees yielding minor forest produce and such of the straight growing poles of the reserved kinds as are left out unmarked as standards through an oversight and all trees, shrubs and other thorny growth that are coming up within a radius of 6 feet from the sandal trees and saplings.

(*c*) That if any standard tree or other trees and saplings to be preserved on the area are cut, he will pay a fine not exceeding Rs. 5 per tree.

(*d*) That he agrees to remove all the charcoal outside the forest limits before the 30th June 1931 and that each removal shall be covered by a passport issued by the Range Officer or any other officer deputed for the District Forest Officer in this behalf after check and measurement.

(*e*) That he agrees to abide by the rules of the department as regards the kindling of fires and holds himself responsible for any forest offences committed by his agents, employees or servants.

(*f*) That he agrees that no operations shall take place in the forest after sunset and before sunrise.

(*g*) That he agrees to the cancellation of the contract and the forfeiture of the deposit for breach of any of the terms of the contract.

(*h*) That he realizes that the contract lasts up to 30th June 1931 and that after which date he can have no right whatsoever over the coupe and the charcoal paid left unremoved.

(*i*) That he agrees not to transfer the contract to anybody unless with the written sanction of the District Forest Officer.

Abstract Notification, dated 26th August 1930.

The attention of the public is invited to the detailed notification of date, regarding the sales of the right of collecting grazing fees on cattle moving to Subramanya Jatra and of the right of collecting bettas in the Ghat Forests of the Mangalore Range, published on pages 1033 and 1034, Part VI, of the *Mysore Gazette*, dated 9th September 1930.

MAHOMED PIR,
District Forest Officer.

BHADRAVATI DIVISION.

Notification dated 22nd August 1930.

It is hereby notified for general information that the exclusive right of collecting the House seeds and leaves in the State Forests of the Amani Mahal Eavals, and Reserved Lands of the undermentioned Ranges pertaining to the jurisdiction of this division up to the end of June 1931, will be sold by public auction by the undermentioned Officers, on the dates noted against them as detailed below:—

Name of Sub-Division	Name of Range	Name of Taluk	Date of sale	Place of sale	Officer conducting the sale
1. Bhadravati	Bhadravati	Shimoga	14th September 1930.	Forest Sub-Division Office, Bhadravati.	Sub-Divisional Officer, Bhadravati.
	Bhadrapur Chamagiri	Channagiri	15th September 1930.	Range Office, Channagiri	Do
2. Narasimharajapura.	Narasimharajapura Chikkamagalur Ambalihole	Narasimharajapura Sub-Taluk.	18th September 1930.	Forest Sub Division Office Narasimharajapura.	Sub-Division Officer, Narasimharajapura.
3. Hebbe	Tarikere Hebbe Mathedi	Shimoga Taluk Tarikere Chikmagalur	Do	Do	Sub-Division Officer, Narasimharajapura.
4. Lakkavalli	Lakkavalli Tarikere Thagadahalli	Tarikere	17th September 1930	Sandal Koti, Tarikere	Sub-Division Officer, Tarikere.

1. The auction sale will commence at 2 P.M., and, if it is not concluded on the same day, it will be continued on the next following day.

2. Defaulters on account of previous lease will not be permitted to bid.

3. Intending bidders must be in possession of certificate from the Amildar of the taluk in which they reside, vouching for their solvency. No person will be allowed to bid in the absence of such certificate. The person who may be allowed to bid without such certificates must pay up full lease amount and lease-deed thereon at once after the sale.

4. No person will be allowed to bid unless he has deposited with the officer holding the sale a sum of Rs. 10 which must be paid in the form of currency notes. The deposits of unsuccessful bidders will be returned immediately after the sale.

5. The exclusive right of collecting and removing the produce above described will be disposed of to the highest bidder subject to the confirmation of the District Forest Officer or the Conservator of Forests, as the case may be, who at his discretion may accept or reject the highest or any other bid without assigning any reason therefor.

6. The successful bidder shall, at the close of the sale, pay up the one-fourth amount, together with the fees on the entire sale inclusive of the initial deposit, and shall further pay the balance of three-fourths of the sale amount within one week from the date of receipt of confirmation of sale. In default, the deposits will be forfeited and the right resold. Such loss will be borne by the defaulting purchaser, who will be liable to make good any loss that may result to Government by it but will not participate in any profit accruing therefrom. If the dues are not paid, it will be recovered as a revenue demand, interest at 9 per cent will be charged on all arrears of lease amount.

N.B.—This condition applies only to the contractors who produce solvency certificates.

7. If the sale is not confirmed, the amount will be refunded.

8. The accepted bidder shall execute an agreement within fifteen days of the intimation of the confirmation of the sale binding himself to observe the conditions hereunder mentioned, duly furnishing a security deposit equal to one-fourth sale amount, if the total lease amount exceeds Rs. 100 in each case. In default, the acceptance of the bid will be revoked, the money already paid forfeited and the right resold.

Further conditions to be entered in the agreement:—

(a) The lessee shall hold himself responsible for the cutting or injuring of any other trees on the plot of collecting the produce. The lessee shall be held personally responsible for the acts of his agents or servants.

(b) The lessee shall furnish a list of sub-contractors, agents or servants who may be appointed by him for the collection of the produce.

8. The accepted bidder shall execute an agreement within fifteen days of the intimation of the confirmation of the sale, binding himself to observe the conditions hereunder mentioned duly furnishing a security deposit equal to one-fourth the sale amount; in default, the acceptance of the bid will be revoked, the money already paid forfeited and the right resold.

Further conditions to be entered in the agreement:—

(a) The lessee shall hold himself responsible for the cutting or injuring of any other tree on the plea of collecting the produce. The lessee shall be held personally responsible for the acts of his agents or servants.

(b) The lessee shall work out the lease himself and not transfer or sublet it to others without the previous sanction of the District Forest Officer or the Conservator of Forests as the case may be.

(c) The lessee shall furnish a list of sub-contractors, agents or servants who may be appointed by him for the collection of the produce.

(d) The coolies employed by the lessee must take permission from the Range Officer before they enter State Forests.

(e) The lessee shall keep and render accounts every month to the District Forest Officer or Sub-Division Officer of the produce collected and removed by him or his agent during the month. His accounts will be liable for the inspection of the Conservator of Forests or the District Forest Officer or by any other officer.

(f) The lessee shall be considered a wholesale dealer for the collection and export of the leaves and shall not interfere with licenses issued by the department for small quantities of leaves for *bona fide* local beedi manufacturers. (*Vide* G. O. No. D. 6092—[illegible] dated [illegible] March 1927) and G. O. No. S. 499-507—[illegible] dated [illegible] August 1927).

(f) The lessee shall remove out of the limits of the Taluk all produce collected and sold under the lease before the close of the official year.

(g) The lessee, his agents or servants shall render all possible help in preventing the occurrence of fires in forests in which he or they may be working and render prompt assistance in extinguishing such fires as may break out accidentally.

(h) Neither the lessee nor his servants shall enter the State Forests either before sunrise or after sunset. Contractor shall remove the produce with a pass obtained from the Range Officer.

9. In the event of breach of any of the above conditions, the sale will be liable to be cancelled, deposit forfeited and the lessee fined to the extent of Rs. 100, which will be recovered as an arrear of revenue demand.

C. H. EAGLES,
District Forest Officer.

KADUR DIVISION.

Notification dated 29th August 1930.

It is hereby notified for general information that the sale of collection and removal of bamboos in the undermentioned forests of the Kadur Division for the year 1930-31 will be sold by public auction by the District Forest Officer, Kadur Division, at 11 A.M. on the dates and at the places noted below:—

Name of Range	Name of Forest	Bamboos Big	Bamboos Small	Place Date of sale
Kadur	Devagan State Forest	5,000	5,000	Chickmagalur, 13th October 1930.
	Basavankote State Forest	5,000	5,000	
	Halsur State Forest	5,000	5,000	
	Basti State Forest	1,000	1,000	
Mudgere	Siragode State Forest	5,000	5,000	Mudgere, 11th October 1930.
Kadur	Doddenagudda District Forest	5,000	10,000	Chikmagalur, 13th October 1930.

1. Each bidder shall deposit Rs. 25 with the sale conducting officer and the deposits of the unsuccessful bidders will be returned after the sale.

2. The sale is subject to the confirmation of the Conservator of Forests who reserves to himself the power of accepting or rejecting any bid without assigning any reason therefor.

8. The accepted bidder shall execute an agreement within fifteen days of the i tion of the confirmation of the sale, binding himself to observe the conditions he mentioned [illegible] furnishing a security deposit equal to one-fourth the sale amo default, the acceptance of the bid will be revoked, the money already paid forfeited [illegible]

Further conditions to be entered in the agreement :—

(*a*) The lessee shall hold himself responsible for the cutting or injuring of a trees on the plea of collecting the produce. The lessee shall be held pe responsible for the acts of his agents or servants.

(*b*) The lessee shall work out the lease himself and not transfer or sublet it t without the previous sanction of the District Forest Officer or the Con of Forests as the case may be.

(*c*) The lessee shall furnish a list of sub-contractors, agents or servants who appointed by him for the collection of the produce.

(*d*) The coolies employed by the lessee must take permission from the Range before they enter State Forests.

(*e*) The lessee shall keep and render accounts every month to the District Officer or Sub-Division Officer, of the produce collected and removed b his agents during the month. His accounts will be liable for the inspe the Conservator of Forests or the District Forest Officer or by any othe deputed by either of them.

The lessee shall be considered a wholesale dealer for the collection and expor leaves and shall not interfere with licenses issued by the department fo quantities of leaves for *bona fide* local beedi manufacturers. (*Vide* G. O. 8078-89—Ft. 314-26-2, dated 21st March 1927) and G. O. No E 49 Ft. 70-27-2, dated 27th August 1927).

(*f*) The lessee shall remove out of the limits of the Taluk all produce collec sold under the terms of the lease before the close of the official year.

(*g*) The lessee, his agents or servants shall render all possible help in preventi occurrence of fires in forests in which he or they may be working and prompt assistance in extinguishing such fires as may break out [illegible]

(*h*) Neither the lessee nor his servants shall enter the State Forests either bef rise or after sunset. Contractor shall remove the produce with a pass o from the Range Officer.

9. In the event of breach of any of the above conditions, the lease will be liab cancelled, deposit forfeited and the lessee fined to the extent of Rs. 100 which will covered as an arrear of revenue demand.

C. H. EAG
District Forest O

KADUR DIVISION.

Notification dated 29th August 1930.

It is hereby notified for general information that the right of collection and re bamboos in the undermentioned forests of the Kadur Division for the year 1930-31 sold by public auction by the District Forest Officer, Kadur Division, at 2 P.M. on and at the places noted below :—

Name of Range	Name of Forest	Bamboos		Place Date
		Big	Small	
Koppa ...	Devadan State Forest ..	5,000	5,000	Chickma[illegible]dur, October 19[illegible]
	Basavankote State Forest ...	5,000	5,000	
	Halasur State Forest ..	5,000	5,000	
	Basti State Forest ...	[illegible]	1,000	
Hudgare ..	Sayagode State Forest ...	[illegible]	[illegible]	[illegible]

3. The highest bidder shall deposit twenty-five per cent of the lease amount including the deposit already made immediately the sale is concluded, together with the Local Railway and Education Cesses at two annas per rupee on the full sale amount. If he fails to do so, the produce will be resold at his risk in which case, he shall not participate in any profit arising therefrom, but on the other hand, shall be liable for any loss that may thereby be caused to Government, which will be recovered as an arrear of land revenue.

4. The successful purchaser or lessee shall pay the balance of the lease amount in full within a week from the date on which the intimation of confirmation is given to him failing which, the amount deposited or the whole amount paid already, as the case may be, will be forfeited to Government and the right resold subject to the conditions stipulated in para 3 *supra*.

5. The lessee shall sign the agreement binding himself to observe the following conditions and it shall be executed within a week from the date on which the confirmation of the sale may be intimated to him in default, the money paid by him will be forfeited to Government and the right disposed of by resale at his risk as defined in paras [illegible] and 4 *supra*. The lessee shall not be allowed to enter the forest and cut bamboos until he has executed the agreement and paid the full amount.

Conditions.

(*a*) The bamboos shall be collected or stored outside the block at such place or places as may be fixed by the Range Officer concerned and allowed to be removed on check by him and after a "permit to remove" is issued. Removal without such permit will be an offence to be dealt with according to law.

(*b*) The lessee shall not cut bamboos outside the limits of the block to which the lease refers nor exploit immature clumps less than two years old.

(*c*) The lessee will be personally responsible for the acts of his agents or servants or coolies in the business of collection and removal of bamboos and for preventing and cutting of clumps under two years, by himself, his agents, servants or coolies.

(*d*) The lessee shall not sell the right purchased by him to other persons or persons or appoint any agent or agents to work for him without obtaining the previous permission in writing of the District Forest Officer.

(*e*) The lessee shall collect and remove the full quantity purchased from the limits of the forest before the end of June 1931. No extension will be granted for cutting and collection of bamboos after the end of June 1931.

(*f*) The lessee shall accept the minimum quantity [illegible] notification as available in the block or area concerned and shall have no claim against the department for any deficit that may be found. If he removes any quantity above the minimum fixed within the lease period, he will pay for the excess quantity at auction sale rates.

(*g*) The lessee shall abide by such orders as the District Forest Officer may issue regulating the transport of bamboos to and collection at rafting stations.

(*h*) The lessee will be held responsible for the occurrence of any fire within the forest, if there is sufficient ground for the Forest Department to suspect that it was caused by his negligence or by that of his employees.

(i) Neither the lessee nor his employees shall enter the forest either before sunrise or after sunset.

(j) The lessee shall, soon after the sale is confirmed, deposit Rs. 100 (one hundred only) as security for the due fulfilment of the conditions of the lease. In the event of the breach of any of the above conditions, the money deposited as security shall be forfeited to Government in whole or in part as the Conservator of Forests may be decide and the lease liable to be cancelled.

6. The sale does not prohibit the issue of retail licenses at [illegible] storage rates or the exercise of the rights of the villagers.

Notification dated 29th August 1930.

It is hereby notified for general information that the right of collecting and removing the canes in the forests of Koppa and Mudgere Ranges, for the year ending 30th June 1932, subject to the exercise of rights of the villagers, will be sold by the District Forest Officer, Kadur Division at Mudgere Range Office, on the 11th October 1930.

1. The sale will commence at 2 P.M., on the 11th October 1930.

2. Defaulters on account of previous leases will not be permitted to bid.

3. The intending bidders have to deposit Rs. 25 as earnest money with the sale conducting officer, before they are allowed to bid in the sale, and the earnest money so deposited will be returned soon after the close of the sale except that of the successful bidder in whose case the amount will be remitted to the treasury by the sale conducting officer towards one-fourth of the sale amount.

4. The collection period will extend till the 31st June 1932.

5. The successful bidder shall, immediately after the sale, pay one-fourth of the sale amount together with Local Cess at one anna per rupee, Railway cess at six pies in the rupee and Education Cess at six pies in the rupee on the total amount of sale. In default, the right will be resold at his risk. If the balance amount is not paid, it will be recovered as arrears of Land Revenue.

6. Within fifteen days of the intimation of the confirmation of the sale, the accepted bidder shall pay the balance of the purchase money in full and enter into an agreement on a duly stamped paper binding himself to the conditions specified hereunder.

7. The sale is subject to the approval of the District Forest Officer or the Conservator of Forests as the case may be.

8. The lessee shall deposit security for the fulfilment of the conditions of the contract in the shape of Government Savings Bank Deposit.

Conditions.

(1) Canes should be extracted without injuring the roots of the clump. Trees should under no circumstances be uprooted.

(2) At least three shoots in a clump should be left to ensure the growth of the clump.

(3) The purchaser, his agents or servants shall not injure any trees or other forest produce in the way of collecting canes.

(4) The purchaser shall be held responsible for the acts of his agents or servants in the business of collection.

(5) The purchaser shall not sublet the contract without permission from the District Forest Officer.

(6) Coolies employed by the purchaser must take permits from the Range officer when they enter the State Forests or reserved lands for the collection of the produce.

(7) The produce should be removed from the limits of the Taluk before the 15th June 1932.

(8) The purchaser shall be held personally responsible for the occurrence of any fire in the State Forest, if there is sufficient ground for the Department to infer that it has been caused by his negligence or by the negligence of his employees.

In the event of the breach of any of the conditions specified above, the sale is liable to be cancelled and the produce collected shall be confiscated and a fine not exceeding Rs. 25 for each offence shall be imposed by the District Forest Officer.

LEASE OF GRASS AND GRAZING.

Notification dated 30th August 1930.

It is hereby notified for general information that the right of harvesting the grass and of grazing cattle on the undermentioned plantations of the Taluk Board, Chikmagalur, during the year of December 1929 will be sold by public auction on the date and at the place mentioned against each plantation by the District Forest Officer or the Range Officer, subject to the confirmation by the Conservator of Forests when the sale exceeds Rs. 1,000.—

Name of the Taluk and Forest Range	Name of the plantation	Area in acre		Distance from Taluk Head quarters or Railway Station	Place and date of sale
		A.	g.		
Chikmagalur Taluk, Kadur Range.	1 Angajanahalli...	10	0	Five miles from Chikmagalur	[illegible]
	2 Kadrimidri ...	10	0	Do	[illegible]
	3 Mettavara ...	146	1	Do	[illegible]
Do ..	4 Turuvanahalli.	25	0	Three miles from Kadur	[illegible]
	5 Karadihalli ...	65	0	Do	Do 27-3-[illegible]

2. The successful bidder will be required to deposit twenty-five per cent of the purchase money soon after the sale is closed and to pay the balance together with the local cess at one anna per rupee, education cess at six pies per rupee, and railway cess at six pies per rupee on the whole amount within seven days from the date of confirmation of the sale, failing which the deposit shall be forfeited to Government and the right to the grass

of the first purchaser who shall not participate, however, in any gain, but will make good any loss sustained by Government by such resale, the deficit being recoverable as a revenue demand under Section 79 of the Mysore Forest Regulation. License to begin grazing will be issued immediately after the confirmation of the sale and on the full payment of the sale amount together with the cesses thereon.

3. The purchaser shall not sublet the harvesting of pasturage without previous sanction of the District Forest Officer. When such sanction is accorded, the sub-lessee will be bound by all the terms and conditions of the sale jointly and severally with the original purchaser. The purchaser shall furnish a list of men allowed to enter the plantations, etc., to cut and remove grass and shall hold himself responsible for breach of any of the Forest Rules and for the occurrence of fire in the plantations, etc., due either to himself or his men, which will be dealt with under the provisions of the Mysore Forest Regulation. He shall deposit a sum equivalent to 10 per cent of the purchase money for the due fulfilment of the lease and shall execute an agreement for that purpose.

4. The purchaser shall not scrape or dig the grass in the plantations, but shall only cut and remove it or graze it.

5. The grass crop in the plantations will be allowed to be cut and removed or grazed only between sunrise and sunset up to the end of the period stipulated, *viz.*, end of December 1929. No storage of grass will be allowed in them. Cattle will be allowed to graze in the plantations only between sunrise and sunset.

6. The purchaser shall not interfere with any forest operation such as planting, sowing and felling that the Forest Department may wish to conduct in the leased area. Should any damage be caused by such operations to the grass crop, he shall not be entitled to any compensation.

N.B.—The lessee will maintain the fencing, trench and other boundary marks in order.

7. Tree growth should not be injured or lopped.

8. In the event of a breach of any of the conditions specified in the sale notice or agreement, the lease will be liable to be cancelled, all the produce collected confiscated and a penalty not exceeding Rs. 25 levied and recovered as an arrear of land revenue by the District Forest Officer and the security deposit or part thereof forfeited.

S. VENKATAVARDIENGAR,
District Forest Officer.

CHITALDRUG DISTRICT.

Abstract Notification dated 2nd August 1930.

The attention of the public is invited to the sale Notification of Fuel Coupes of Chitaldrug District published on pages 1000 to 1001, Part VI of the *Mysore Gazette*, dated 28th August 1930.

B. MADHAVA RAO,
District Forest Officer.

ENGINEERING DEPARTMENT.

BANGALORE DIVISION.

Abstract Notification dated 25th August 1930.

"The attention of the public is invited to the *Mysore Gazette*, Notification No. 1035 and 1036, dated 4th September 1930, calling for tenders for the Restoration of Andapur Sannakere minor tank of Anekal Taluk.

The last date of tender is 15th September 1930 and earnest money is Rs. 100.

N. G. KRISHNIENGAR,
Executive Engineer.

KOLAR DIVISION.

NOTICE.

The attention of the public is invited to the Notification published in the *Mysore Gazette*, Part VI, page 1037 dated 4th September 1930, calling for tenders for constructing new stone revetment to Vaichur tank, Regtd. No. 440 of Chintamani taluk.

The latest date for tenders is 26th September 1930.

Abstract Notification.

The attention of the public is hereby invited to the Notification published in the *Mysore Gazette*, Part VI, pages 1040 and 1041, dated 4th September 1930, calling for tenders for [illegible] Kyatanahalli Gomiyanna, Regd. No. Nil, Bowringpet Taluk.

The latest date for tender is 26th September 1930.

Abstract Notification.

The attention of the public is invited to the Notification published in the *Mysore Gazette*, Part VI, pages 1043 and 1044, dated 4th September 1930, calling for tenders for restoring [illegible] Kuppayabatalinnte, Regd. No. 567 of Sreenivaspur Taluk.

The latest date for tender is 27th September 1930.

Abstract Notification dated 26th August 1930.

The attention of the public is invited to the Notification published in the *Mysore Gazette*, Part VI, pages 1043 and 1044, dated 4th September 1930, calling for tenders for [illegible] Tank, R. No. 672 of [illegible] Taluk.

The latest date for tender is 27th September 1930.

Abstract Notification.

The attention of the public is invited to the Notification published in the *Mysore Gazette*, Part VI, pages 1041 and 1042, dated 4th September 1930, calling for tenders for restoring [illegible] Dodkere (Oorumundinakere), R. No. [illegible] of Bowringpet Taluk.

The latest date for tender is 27th September 1930.

Abstract Notification.

The attention of the public is invited to the Notification published in the *Mysore Gazette*, Part VI, pages 1037 and 1038, dated 4th September 1930, calling for tenders for restoring Devarajapalli Reddikere Tank, [illegible]epalli Taluk.

The latest date for tender is 26th September 1930.

N. LAKSHMINARASIMHAIYA,
Executive Engineer.

TUMKUR DIVISION.

Abstract Notification dated 26th August 1930.

Opening a new road from Chikrakanhalli to Setukere, Chiknayakanhalli Taluk.

The attention of the public is drawn to the notification calling for tenders for the above in pages 1044-1045 of Part VI of the *Mysore Gazette*, dated 4th September 1930.

The tenders will be received by the Executive Engineer, Tumkur Division, Tumkur, up to 3 P.M. of 22nd September 1930.

An earnest money of Rs. 400 should accompany the tender.

A. TANDONI RAO,
Executive Engineer.

MYSORE DIVISION.

Notice No. 18, dated 2nd September 1930.

"The attention of the public is drawn to the Notification dated 30th July 1930, published in the *Mysore Gazette*, calling for tenders for repairing and improving the Nanjeer's shrine at Melkote, Seringapatam Taluk and the intending tenderers are hereby informed that the last date for receiving tenders is extended to 25th September 1930."

K. NARAYANA IYENGAR,
Executive Engineer.

MYSORE RAILWAYS.

MYSORE DIVISION (OPEN LINES).

Notification dated 4th September 1930.

Notice is hereby given that sealed tenders will be received at the Office of the Executive Engineer, Open Line Division, Mysore Railways, Mysore, up to 2 P.M., on Saturday the 27th September 1930, from Contractors, who are willing to do the work of construction of third Chord Station Master's Quarters at Chamarajnagar.

5. The name of the accepted tenderer will be posted on the Notice Board of the Executive Engineer's Office. No enquiries regarding the acceptance or rejection of a tender will be replied.

6. The earnest money of the unsuccessful tenderers will be returned as soon as possible after the tenders are disposed of.

7. The successful tenderer should deposit 5 per cent of the value of work, not exceeding Rs. 500, and execute within a week from the date of notification of acceptance of his tender, the usual Railway Schedule Agreement. Failure to comply with this condition will render the tenderer liable for forfeiture of the earnest money and contract cancelled.

8. The final acceptance of the tender will rest with the Engineer-in-Chief, Mysore Railways, Mysore, who does not bind himself to accept the lowest or any tender and who further reserves to himself the right to reject, without assigning any reasons therefor, any or all the tenders.

9. Work should be started within two weeks, from the date of acceptance of tender, and completed in four months with a guaranteed monthly rate of progress. The accompanying schedule gives the approximate quantity of works and this quantity is not guaranteed.

10. The time limit specified in para 9 should be strictly adhered to and any violation of this will render the contractor liable to forfeit his 5 per cent deposit amount not as a penalty but as ascertained and liquidated damages recoverable accordingly.

11. Plans and specifications and other details of work to be done are available for inspection in the Executive Engineer's Office, Mysore Railways, Mysore, where intending tenderers may call and obtain required information during office hours.

12. In all matters of dispute regarding rates, measurements, quality of work, etc., and in all dispute of any kind, the decision of the Engineer-in-Chief, will be final and legally binding.

Schedule.

No.	Particulars	Per	Quantity
		1,000	
1	Earthwork excavation and filling in...	C.ft.	2,502
2	Filling with sand including tamping	100	500
3	Concrete broken stone in lime mortar	C.ft.	399
4	Burnt size stone in mortar	100	1,391
5	Burnt brick in mortar	C.ft.	2,369
6	Arch work, burnt brick in mortar	"	24
7	Burnt stone slabs 6" thick roughly dressed	S.ft.	238
8	Cutting holes in slabs for latrine seats	No.	2
9	Plastering with lime mortar	Sqr.	30·75
10	White and colour washing	"	30·75
11	Pointing with cement	"	2·06
12	Flooring with 1½" thick Cuddapah slabs over 3" concrete bed including cement pointing with R. M. C. for slabs.	"	4·12
13	Roofing with I Class Mangalore tiles over 2" x 1" Teak reepers including chunam borders with R. M. C. for tiles.	"	8·81
14	Ridge tiles set in mortar with P. M. C. for tiles ...	R.ft.	36
15	Galvanised iron guttering	"	24
16	Teakwood wrought and put up including wood oiling ...	C.ft.	32·72
17	Fixing charges for second-hand 41½ lbs. rails (including hoisting and cutting).	R.ft.	26
18	Teakwood doors with battened shutters including all fittings, complete.	S.ft.	122
19	Teakwood windows with battened shutters and iron bars including all fittings, complete.	"	34
20	Teakwood wall cupboard including cross planks ...	"	10
21	Teakwood ventilators with glazed shutters and iron bars ..	"	14
22	Teakwood eave board ornamental, ¾" x 9" depth ...	R.ft.	123
23	Painting with silicate chocolate paint two coats ...	Sqr.	5·33
24	Teakwood finials, large (2')	No.	3
25	Do small (1')	"	6
26	Brick in chunam coping 6"	R.ft	56
27	Cornice at ends	"	63
28	Providing planks in kitchen	S.ft.	18
29	Constructing cement drain 9" wide inside and 6" high ...	R.ft.	30

Y. K. RAMACHANDRA RAO,
Executive Engineer.

HASSAN DIVISION.

Notification dated 4th September 1980.

Notice is hereby given that the sealed tenders will be received at the offic cutive Engineer, Mysore Railways, Hassan, on any working day up to 2 P.M., ber 1980, for widening cutting at mile 47/6-7 of Mysore-Arsikere Railway. A estimate of quantities is given in the following Schedule. The quantities are The work should be completed by the end of March 1981, showing continuous progress.

2. Detailed estimate and plan and conditions of schedule agreement, m the Executive Engineer's Office at Mysore Railways, Hassan, on all working 11 A.M and 5 P.M.

3. Tenders should be submitted on printed forms which may be obtai Executive Engineer on payment of one rupee.

4. Every tender must be accompanied by a deposit of Rs. 100 (one hun in cash as earnest money and should be superscribed "Tenders widening cut 47/6-7 of Mysore-Arsikere Railway" in default of which tenders will be rejecte

5. The earnest money of rejected tenders will be returned as early as possi tenders are disposed of and in the case of accepted tender it would be held as a p rity under clause 4 of the Schedule Agreement referred to.

6. The final acceptance of any tender will rest with the Engineer-in-Chie not bind himself to accept the lowest or any tender or to assign any reason what rejection of any tender or any portion of a tender.

7. The name of the competitor whose tender has been accepted will be pos Notice Board in the Executive Engineer's Office. No enquiries regarding the a rejection of a tender will be answered.

8. Within eight days of the acceptance of the tender, the successful co required to execute the usual schedule agreement, in default of which, his tender w sidered as cancelled.

9. Definite rates against each item of work in the Schedule should be note figures and in words.

10. The spoil from the cutting should be removed each day, as it is exca spread evenly. When a ballast train is given the loading of spoil in the ballast unloading at places required between Mavinkere and Hole-Narsipur should be don tractor without any extra charges. The charges for ballast train will be borne by t ment.

11. Rates may also be quoted for removing the spoil from the cutting as exca depositing same in orderly and even manner on the top of the cutting at a distance than 20 feet from edge of cutting when no ballast train is supplied, the whole wo executed by the contractor either through manual labour or other means at his cost.

12. The spoil from the cutting should be removed so as to cause no interfe passage of trains at any time. Any delay, interruption or damage sustained will be able for by the contractor with a penalty commensurate with the nature and effect o through himself of his agent or the labour employed under him.

SCHEDULE.

Item of work	Unit	Quantity
Earthwork excavation for widening the cutting in all soils including soft rock or hard rock here and there to be removed by blasting including lead and lift for removing the spoil from cuttings	C.ft. 1,000	1,84,623.
(a) By using Ballast Train when supplied by the Department.		
(b) Without the use of the Ballast Train.		

M. RAM
Executive En

SHIMOGA DIVISION.

Abstract Notification.

The attention of the public is hereby invited to the advertisement page No. 10 *Mysore Gazette* of 4th September 1980, calling tenders for the work of Melanaikanakatte Regd. No. 232 in Channagiri Taluk.

[illegible] 29th August 1930

Notice is hereby given that sealed tenders will be received [illegible] office of the Executive Engineer, Shimoga Division, up to Noon [illegible] September 1930 till [illegible] for constructing Public Works Department Quarters for the officials of the Superintending Engineer's Office at Shimoga. An approximate estimate of quantities is given below. These quantities are not guaranteed. The work should be completed by the end of June 1931.

2. [illegible] detailed estimate and conditions may be seen at the Executive Engineer's Office at Shimoga, between the hours of 11 A.M. to 5 P.M.

3. Tenders should be submitted on printed forms which may be obtained from the Executive Engineer. The tenders should be accompanied by a statement in the form given below, showing the rates at which the different items specified will be executed.

4. Each tender must be accompanied by a deposit of Rs. 150 in cash or Government Promissory Notes, as earnest money, and be superscribed "Tender for constructing Public Works Department Quarters for the officials of Superintending Engineer's Office at Shimoga" in default of which, tenders will be rejected.

5. The final acceptance of any tender will rest with the Executive Engineer, who does not bind himself to accept the lowest or any tender or to assign any reason whatever for the rejection of any tender.

6. Within eight days of the acceptance of the tender, the successful competitor will be required to execute the usual contract bond in default of which the tender will be considered cancelled, and his earnest money will be forfeited.

7. The name of the successful competitor, whose tender has been accepted, will be posted on the notice board in the Executive Engineer's Office in due course. No enquiries regarding the acceptance or rejection of a tender will receive any reply.

8. On acceptance of one of the tenders, the earnest money of rejected tenders will be returned.

Abstract estimate of quantities for constructing Public Works Department Quarters for the officials of the Superintending Engineer's Office at Shimoga.

No.	Items of work	Per	Quantity
1	Clearing site and levelling ground	Lump sum	
	Earthwork excavation and filling in basement ...	Cft.	11
3	Masonry in cc. in foundation and basement ...	Cft.	2,114
4	Roof slabs or kaveys tarred, complete ...	"	1,402
5	Old Jungle wood rafters from Barr lines planing and jointing	Cft.	105·20
6	Thatti walls with bamboo reepers, etc.	Sqft.	4,180
7	Plastering with mud with cowdung washing, complete ...	Sqft.	82·60
8	Jungle wood battened doors old with tower bolts chilkas ...	Sqft.	204
9	Do windows and ventilators with iron bars ...	"	132
10	Roofing with old 1st Class Mangalore tiles on teak reepers available from Barr lines with reepers at eaves and mortar bonds	Sqft.	29·66
11	Ridge tiles set in mortar	Rft.	103
12	Plain zinc sheets for valleys	"	60
13	Pointing with chunam mortar	Sqft.	4·00
14	Providing sinks and ovens	Lump sum	
15	Providing pestle and mortar	No.	4
16	White washing	Sqft.	83·44
17	Providing steps (Burnt stone slabs)	Sqft.	151
	LATRINE.		
1	Earthwork excavation for foundation	Lump sum	4
2	Filling in foundation with old stone in clay available from Barr lines	Cft.	151
3	Burnt brick in clay [illegible]	"	168
4	Coping in burnt brick [illegible] complete ...	Rft.	31
5	Pointing [illegible] ...	[illegible]	4·39
6	Flooring with [illegible] complete.	"	0·48
7	White washing	"	1·29
8	Unforeseen [illegible] such as [illegible] seats, lead of [illegible] and constructing seats, etc.	Lump sum	

[illegible],
Executive Engineer.

1079

CHITALDRUG DIVISION.

Notice dated 2nd September 1930.

Notice is hereby given that sealed tenders will be received at the Office of the Executive Engineer, Chitaldrug Division, up to 27th September 1930, for Restoring Malalkere (Sannakere tank) Register No. 39 of Davangere Taluk. An approximate estimate of quantities is given below. These quantities are not guaranteed. The work should be completed by the end of July 1931.

2. The plans, detailed estimate and conditions may be seen at the Executive Engineer's Office at Chitaldrug between the hours of 11 A.M. and 5 P.M.

3. Tenders should be submitted on printed forms which may be obtained from the Executive Engineer. The tenders should be accompanied by a statement in the form given below, showing the rates at which the different items specified will be executed.

4. Each tender must be accompanied by a deposit of Rs. 150 in cash or Government Promissory Notes, as earnest money, and be superscribed "Tender for Restoring Malalkere Tank (Sannakere) Register No. 39 of Davangere Taluk" in default of which tenders will be rejected.

5. The final acceptance of any tender will rest with the Executive Engineer, who does not bind himself to accept the lowest or any tender or to assign any reason whatever for the rejection of any tender.

6. Within eight days of the acceptance of the tender, the successful competitor will be required to execute the usual contract bond; in default of which his tender will be considered cancelled, and his earnest money will be forfeited.

7. The name of the successful competitor, whose tender has been accepted, will be posted on the notice board in the Executive Engineer's Office in due course. No enquiries regarding the acceptance or rejection of a tender will receive any reply.

8. On acceptance of one of the tenders, the earnest money on rejected tenders, will be returned.

Restoring Malalkere Tank, Register No. 39 of Davangere Taluk.

No.	Item of work	Per	Quantity
	Bund R. L. 55·00.		
1	Removing jungle over front and rear slopes ...	Lump	sum
2	Earthwork to bund including watering and tamping ...	C.yd.	3,810
3	Turfing the slopes of the bund ...	S.yd.	5,319
4	New stone revetment with jelly backing ...	C.yd.	517
5	Removing and fixing old grade stones with painting ...	Each	32
6	Providing new grade stones with engraving and painting ...	"	5
7	Do new top width stones with painting ...	"	37
8	Do register No. stone ...	"	1
9	Do Gauge stones ...	"	2
10	Do B. M. stones ...	"	2
11	Do Constructive rock stone ...	"	1
	Left Waste Weir R. L. 50·00.		
1	Earthwork excavation ...	C.yd.	105
2	Removing and refixing old stone ...	"	6
3	New rough stone work ...	"	10
	Right Waste Weir R. L. 50·00.		
1	Earthwork excavation ...	C.yd.	54
2	New rough stone work ...	"	46

R. TIPPAIYA,
Executive Engineer.

MISCELLANEOUS DEPARTMENTS.

MYSORE RAILWAYS.

Dated 30th August 1930.

Tenders are hereby invited for the contract for working the Out-Agency at Saklespur and for the conveyance of goods and parcels between Saklespur and Hassan for a period of three years. Tenders in the form annexed herewith, sealed and superscribed "Tenders for Working Out-Agency at Saklespur" will be received up to 12 noon on 20th September 1930.

The successful tenderer will have to deposit with the Railway a sum of Rs. 2,500 (Rupees two thousand and five hundred only) in Government Promissory Notes or bonds as security for the due fulfilment of the contract.

The contractor shall appoint his own clerks competent to receive and despatch goods and parcels, to keep and render accounts make out receipts and way bills, risk notes and in general, documents connected with the business according to the rules and regulations in force on the Railway.

The contractor shall provide free of cost and charge proper and safe warehouses or godowns for the storage of all parcels and goods received by them from or for the Railway at such Out-Agencies, shall provide all such articles commonly known as furniture, *i.e.*, tables, chairs and almirahs, etc., and shall at all times and at his own expense keep such staff or competent clerks and other servants as may from time to time be requisite to carry out the business.

The Out-Agency will, for all purposes, be recorded as a station and necessary books and forms will be supplied free by this department for maintenance of accounts.

The successful tenderer will have to execute an agreement on stamped paper of twelve annas.

Copies of agreements can be had from the undersigned on payment of one rupee.

It is open to the undersigned to reject any or all the tenders without assigning any reason for it.

A. A. KHAN,
Traffic Manager.

FORM.

1. Name of tenderer	
2. Occupation and address	
3. Rate at which the tenderer agreed to carry per Bengal maund the following :—	
(*a*) Grains, etc.	
(*b*) Furniture, empty casks, country liquor in casks and other bulky articles.	
(*c*) Piece goods, yarn and cotton and silk twists, cloth packed in gunnies or in cases and bundles of empty gunnies and manufactured articles.	
4. All other description of goods ..	
5. Parcels	

6. Perishables such as fruits, vegetables, etc.	
7. Specify commodity which the tenderer is not prepared to carry.	
8. Kind of conveyance proposed to be used for transport.	
9. Any other conditions which the contractor desires to mention may be stated.	
Signature of the tenderer	

OFFICE OF THE *EX-OFFICIO* CONTROLLER OF PATENTS AND DESIGNS.

No. C. 477-29-30, dated 15th August 1930.

NOTICE OF ACCEPTANCE OF APPLICATION FOR PATENT.

No. 39 of 1929-30, dated 4th October 1929.

"Steel Nursery Pandal." Cyril Arthur Reid Planter, Somwarpet, N. Coorg.

Notice is hereby given that all persons interested in opposing the grant of a patent on the application referred to below may at any time within three months of the date of this Notification give notice to the *Ex-officio* Controller of Patents and Designs in Mysore, in the prescribed form No. 5 of such opposition.

Messrs. H. V. Williams & Co., 8, Esplanade East, Calcutta.

Any one desiring to inspect copy of the Specification of the above may call at the Office of the *Ex-officio* Controller of Patents and Designs on any working day between 11 A.M. and 5 P.M. A sum of rupee one will be charged for such inspection.

No. C. 477—29-30, *dated 15th August* 1930.

Messrs. H. V. Williams & Co. 8, Esplanade East, Calcutta.

Patent Application No. 39—29-30, dated 4th October 1929. "The Steel Nursery Pandal."

Under Section 6 of the Mysore Patents and Designs Regulation No. III of 1925, Notice is hereby given that the application for a patent made by Messrs. H. V. Williams & Co., 8, Esplanade East, Calcutta, on behalf of Cyril Arthur Reid Planter, Somwarpet, N. Coorg and numbered as above has been accepted. The application, specification and drawings are open to public inspection. The acceptance will be advertised in the next issue of the *Mysore Gazette*. Within three months from the date of this advertisement any person may under Section 9 of the Regulation give notice of opposition to the grant of a patent. If there is no opposition or in case of opposition, if the determination is in favour of the grant of a patent, due notice will be given to the applicants that if they desire the patent to be sealed they should file their request on Form 7 appended to the Rules issued under the Regulation.

C. RAMAKRISHNA RAO SAHIB,
Ex-officio Controller of Patents and Designs.

VICTORIA HOSPITAL, BANGALORE.

Abstract Notification.

Sealed Tenders, in triplicate, on half-sheet foolscap size paper, will be received at the Office of the Victoria Hospital, Bangalore, by the undersigned at 11 A.M., on Friday, the 12th September 1930 for the supply of "Bedding and Clothing" required for the use of the said Hospital. For further details, please refer to Part VI, page 1029 of the *Mysore Gazette*, dated 28th August 1930.

D. S. PUTTANNA,
Medical Officer.

MINTO OPHTHALMIC HOSPITAL, BANGALORE.

Notification.

Sealed tenders for the supply of articles of "Bedding and Clothing" required for the Minto Ophthalmic Hospital, Bangalore, will be received by the undersigned on Thursday the 25th of September 1930 at 11 A.M. For details *vide* page 1017, Part VI, *Mysore Gazette*, dated 28th August 1930.

B. K. NARAYANA RAO,
Superintendent.

CIVIL HOSPITAL, CHIKMAGALUR.

Dated 7th September 1930.

Notice is hereby given that sealed tenders on half-sheet foolscap size paper in triplicate will be received at the Office of the District Medical Officer, Chikmagalur, on 27th September 1930, at 10 A.M., for the supply of bedding and clothing (as per list annexed) required for the Civil Hospital, Chikmagalur.

2. No tender will be received after the date and hour abovementioned.

3. No tender will be received unless accompanied by a deposit of Rs. 100 in cash, or in currency notes.

4. Tender to be superscribed "Tender for the supply of bedding and clothing to the Civil Hospital, Chikmagalur."

5. Tenders will be opened by the District Medical Officer in charge, at his Office (Civil Hospital, Chikmagalur) on the day and at the hour abovementioned in the presence of such of the tenderers, as may choose to attend.

6. The rates of each item must be specified in figures as well as in words, and they must be for the particular kind or brand of the article as specified in the list appended hereto. The value of each tender must be worked out according to the rates tendered and the total value must also be entered in words in ink. Tenders not conforming to this rule will be rejected.

7. The quantities stated in the list are not guaranteed.

8. The Senior Surgeon does not bind himself to accept the lowest tender or to assign any reason for not accepting any tender.

9. The deposit of the successful tenderer will be retained and will be forfeited to Government if he fails to complete the contract within one month from the date of his receiving intimation of the acceptance of his tender.

10. The [illegible] should not be sub-let.

11. The arti[illegible] bedding and clothing should be delivered at the Civil Hospital, Chikmagalur

12. The articles [illegible]ing and clothing should be according to the specification and Hospital, sample which will be available for inspection at the Hospital on all working days except Government Holidays.

13. In payments, the contractor must accept the following rule regarding the fractions of a rupee (order passed by Government). "In payments to be made to the contractor fractions of a rupee in the totals will be rounded to the nearest rupee, *i.e.*, fractions less than half a rupee will be disregarded, half a rupee and over taken as a rupee.

List of [illegible] and Clothing required for the District Hospital, Chikmagalur.

Serial No.	Name of the [illegible]	Probable number required	Description, measurement, etc.
1	Doctor's coats	12	Twill 44" long, 48" broad and 25" sleeves
2	Bed sheets ...	100	Mysore Mills No. 240
3	Coats (patients)	100	No. 1 Binny's drill, 40" long, 47" broad, 22" sleeves.
4	Dhoties (8 yards)	25	Mysore Mills
5	Palliases	40	No. 1 Binny's drill
6	Pillow cases	50	Do
7	Operation theatre towels (1 yard square).	40	Superior twill
8	Saries (white with red [illegible]	[illegible]	Mysore Mills
9	Servant's coats	[illegible]	No. [illegible] Binny's drill
10	Servant's trousers... ..	6	Do
11	Turbans (4 yards).. ...	3	White

C. NARAYANA RAO,
District Medical Officer.

OFFICE OF THE HUZUR SECRETARY TO H. H. THE MAHARAJA OF MYSORE.

Notice.

A large number of cows, calves and bullocks belonging to the Palace will be sold by public auction about the beginning of October next. Date of auction and other particulars will be notified about 15 days before auction.

M. RAMA RAO,
For *Huzur Secretary*
to H. H. the Maharaja of Mysore.

GOVERNMENT OF MYSORE, ELECTRICAL DEPARTMENT.

Notification dated 20th August 1930.

SALE OF EMPTY STEEL BARRELS.

The Public are hereby informed that about 300 good Empty Steel Barrels of about 50 gallons capacity are available for sale in the Mysore Power and Lighting Stores, Mysore, at Rs. 3 each. The barrels may be purchased singly or in lots at the above rate. Intending purchasers may apply in person to the Superintendent, Power and Lighting, Mysore or communicate with him. These barrels are stacked in the open yard near the New Transformer Station, Narasimharaja Mohalla, Mysore.

H. W. D'VAZ,
For *Superintendent,*
Mysore Power and Lighting.

HASSAN DISTRICT.

Notification dated 25th September 1930.

It is hereby published for the information of the public that sealed tenders are invited from persons who are desirous of taking up the contract for the supply of articles, in quantities as per lists attached for the Barahazar Santarpane to be conducted by the officers of the Mysore Government at Subramanya in South Canara District, in connection with the ensuing car festival of Sri Subramanyaswamy during the Champa Shasti Festival from 17th November to 5th December 1930, and the feeding at Bisale Chattram during the same period, subject to the following conditions:—

1. The contractor should supply pure articles up to the sample.

2. He should store the articles in advance at Saklespur, at a place to be pointed out by the Amildar. The articles should be weighted and measured before the Amildar, or any other official or non-official to be deputed by him before they are packed up for despatch to Subrahmanya.

3. The contractor should arrange for the despatch of articles to Subramanya by 13th November at the latest.

4. The cart hire for the conveyance of the articles will be paid by the Amildar on submission of proper vouchers by the successful contractor. The Amildar will also give him the necessary help in procuring carts.

4. (*a*) The contractor will deliver the articles for the feeding at Bisle as per list of quantities to the officials deputed for the purpose by the Amildar on his way to Subramanya.

5. The contractor is responsible for supplying the things at Subrahmanya daily during the period of Jatra to the Mysore authorities in the quantities required by them as per indents issued by the Amildar or by any official deputed by him. The contractor should take back the surplus things at Subrahmanya at the rates of the tender accepted.

6. The contractor should state in his tender the lowest rate at which he is willing to supply the articles required in the quantities specified and should submit one sealed tender superscribed "Barahazar Santarpane" for Subrahmanya and for Bisale to the Deputy Commissioner, Hassan, before 12 noon on 10th October 1930 in person or by Registered Post with a deposit of Rs. 100 for the successful performance of both the contracts.

7. The Deputy Commissioner will open the tenders at 2 P.M., on 10th October 1930.

8. It shall be open to the Deputy Commissioner to reject any tender without assigning any reason whatsoever.

8 (*a*). The contractor should execute a Mutchalika on a proper stamp paper before the Amildar of Manjarabad, within a week after the acceptance of the tender is intimated to him.

9. The deposits of the unsuccessful tenderers will be returned to them immediately and that of the successful tenderer will be returned to him after the contract period is over.

10. The contractor may apply for advances for emergent expenses to the Amildar, Manjarabad Taluk, subject to be accounted for later on proper vouchers.

11. The contractor is also bound to furnish sufficient security if he is called upon to do so.

12. Tenders received after the due date will not be accepted.

13. The contractor may apply to the Amildar, Manjarabad Taluk, for further particulars if any.

List of foodstuffs required for the conduct of Barahazar Santapane at Subrahmanya in South Canara District from 17th November 1930 to 5th December 1930 in connection with the Champa Shasti Festival and for feeding the pilgrims at Bisle Sree Rama Devar Chattram during the same period.

Sl. No.	Name of article of food stuffs		Quantity required at Subrahmanya		Quantity required at Bisle		Remarks
			Pallas	Seers	Pallas	Seers	
1	Alur Sannakki (fine rice)		36	...	5	50	
2	Dhal		5	30	1	25	
3	Black gram dhal (without husk local make) ...		3	[illegible]	..	10	
4	Bengal gram dhal		1		..	5	
5	Bengal gram		...	40	...	5	
6	Sesame (Puttellu)		..	[illegible]	..	0	
7	Coriander		1	50	...	20	
8	Green gram dhal (without husk local make) ...		1	...	...	0	
9	Salt		3	25	..	40	
10	Methi Fenugrik		...	20	.	2	
11	Mustard		...	25		2	
12	Rice flour		1		.	10	
13	Cut rice (Nuchu)		1	.	.	10	
14	Good [illegible] . .. Maunds		10	..	1	20	
15	Gur [illegible] .. . "		16	20	0	30	
16	Good jaggery (nalla) ... ... "		32	...	1	..	
17	Tamarind .. ... "		15	..	3	...	
18	Coloes (dry) ... ... "		5	..	1	30	
19	Coorige ... .. "		..	[illegible]	...	2½	
20	Pepper ... ... "		...	10		4½	
21	Cocoanuts ... .. No.		350		50		
22	[illegible] .. . "		20	.	.		
23	Cardamom . ... Maunds		..	20	0		
24	Areca nuts .. ... "		.	..	5		
25	Asafoetida ... ... Tolas		1		3		
26	Turmeric ... ... Maunds		.	[illegible]	2½		
27	Kerosene oil .. ... Full tin		1	..	1		
28	Kesari saffron ... ... Tolas		3	.	...		
29	Pachakarpura .. .. "				...		
30	Camphor ... ... Seers		.	.	3 tolas		
31	Sandal sticks .. ... "			.	7 "		
32	Red sugar candy .. ... "		3	.	...		
33	Honey .. ... "		.		...		
34	[illegible] ... ... "				½ seer		

S. ABDUL WAJID,
Deputy Commissioner.

GOVERNMENT OF MYSORE, STORES PURCHASE COMMITTEE, BANGALORE.

Notice No. S. P. C. [illegible] dated 22nd August 1930.

Sealed tenders for the supply of Pipes, Hardware and other miscellaneous stores required for the several divisions of the Mysore Government Public Works Departments and Krishnarajasagara Works and the Sandal Wood Oil Factory, Bangalore, during the year 1930-31 will be received by the undersigned up to 12 noon on the 27th September 1930.

A sum of Rs. 100 in cash towards earnest money should be remitted to the Officer in charge of the State Huzur Treasury, Bangalore, with challans duly filled in by the tenderers, the fact of such remittance being noted in the tenders sent to this office. Cheques will not be received by the State Huzur Treasury Officer on this account.

Forms of tender and challans for remitting earnest money may be obtained from the office of the Secretary Stores Purchase Committee on payment of Rupees two only (in cash) being the price fixed for the form.

The forms will not be sent by V. P. P. and postage stamps will not be accepted toward, he cost of the forms.

Dated 2nd September 1930.

NOTICE.

1. It is notified for the information of the firms on the approved list of contr the Mysore Government that all our important enquiries and tender notices are in published in Part VI of the Mysore Official Gazette and in the Indian Trade Calcutta issued every Thursday.

2. As it is not possible to send out copies of enquiries to every firm on our a list it is expected that intending tenderers will be on the look out for the publication enquiries in the above periodicals.

3. Part VI of the *Mysore Gazette* can be had from the Compiler, *Mysore* G Bangalore, on payment of an annual subscription of Rs. 3 postage extra.

4. The Stores Purchase Committee do not also undertake to intimate the result letters to the unsuccessful tenderers, as full details of all orders placed by the Con are also regularly published every week in the aforementioned periodicals.

No. S. P. C. 3688-93, dated 5th September 1930.

To

The firms dealing in Textile Materials.—

Gentlemen,

Please be good enough to intimate your best prices and the earliest time of deliv the materials described below—

(1) Full Dress Blue Pagadies, Mysore Lancers pattern. To correspond to the Stores sample in colour and breadth and texture and should be 10 yards in lenth each ... ... Nos. 4

(2) Blue serge putti materials, 4" breadth. To correspond to the stores sample in colour and texture (cut lengths should be in multeples of 10 or 11 feet to avoid smaller lists) ... .. Yds. 5

(3) Blue tape to match above ... ... Yds. 1

The prices to be quoted should be for delivery f.o.r. Bangalore and should rea undersigned on or before the 20th September 1930.

CONTRACTS PLACED BY THE GOVERNMENT OF MYSORE.

No. 3756-57, dated 5th September 1930.

The following contracts were placed by the Stores Purchase Committee, Governm Mysore, during the week ending Saturday the 30th August 1930:—

Indent number and article	No. or quantity	Name of firm	Value of contract
L. I. 1622: Oil, Axle for carriage, Wagon and Loco.	72 tons		Rs. 178 per ton.
Oil, Cylinder A. No. 2	7 tins	Messrs. The Standard Oil Co., of New York, Madras.	Rs. 260 ,,
Oil, Kerosine, white in bulk—Elephant Brand.	3,000 ,, or 12,000 gals.		Rs. 3-0-6 for Four Gal. drums
Oil, Spindle pale, 885 quality.	20 cwts.		Rs. 10 per cwt.
Oil cylinder (Superheated steam.)	3 tons	Messrs. Best & Co., Madras.	Rs. 304 per ton
Oil cylinder for lubrication	20 cwts.		Rs. 16-11-0 per cwt.
Oil castor	5 tons	Messrs. Batchu Subba Rao & Gupta of Cocanada.	Rs. 480 per ton.
Oil Engine Cleaning	4 ,,	Messrs. The Burmah-Shell Oil Storage & Distributing Co., Madras.	Rs. 7-2-9 per cwt.
,, 1624. Coke	503 ,,	Messrs. N. Pathak Sons & Co., Bangalore City.	Rs. 23 per ton
Coke, Bengal	93 ,,		Rs. 40 ,,
Coke, English	1[illegible] ,,		Rs. 80 ,,
,, 1530. Pig lead	1 ton	Messrs. Best & Co., Madras	Rs. 344 f.o.r. Madras ha
Extra.			
,, 1665. Paper, typewriting, thin	250 reams	Messrs. Salem Abdul Hajajul & Co., Bangalore City.	Rs. 1-1-0 per ream
Ribbons, Ella	77 doz.		Rs. 11-4-0 doz.
Paper, carbon	50 reams		Rs. [illegible]
Do typewriting, thin	250		
Do [illegible]			

No. S. P. C. 8901-07, dated 8th September 1930.

The firms dealing in Stone Ware Pipes and Cast Iron Materials.

Gentlemen,

Stone ware and cast iron articles.

Please be good enough to intimate your best prices and the earliest time of delivery for materials described below :—

	Name of article	Quantity	Special condition
1	7" stone ware pipes ...	3,520	The pipes and specials should be 2' long, manufactured by the more refractory clays free from lime or its compounds, vitrified throughout their substance. They should be slat glazed, free from flaws and small holes. The pipes should be either of Burn & Co., manufacture or Perfect Pottery Co.
2	4" do ...	8,000	
3	7" x 4" single right angle junctions.	154	
4	6" x 4" gully traps ...	460	
	Cast iron articles.		
5	11" x 11" square gratings.	530	
6	6" circular gratings ...	280	
7	4" do ..	509	
8	Rectangular manhole frames and covers.	18	

The prices to be quoted should be for delivery f.o.r. Mysore and should reach the undersigned on or before the 27th September 1930.

Yours faithfully,
M. S. RAMCHENDRA RAO,
Secretary, Stores Purchase Committee.

PRIVATE ADVERTISEMENTS.

IN THE COURT OF THE DISTRICT JUDGE, BANGALORE DIVISION.

Insolvency Application No. 14 of 1929-30.

S. Siddalingappa, son of Sangappa, residing in Nagarthapet, Bangalore City ... ... *Petitioner.*

vs.

Hanumantha Rao and 12 others ... ... *Opponents.*

Whereas the abovenamed petitioner, has applied to this Court, by a petition dated the th day of May 1930, to be declared an insolvent under the Mysore Insolvency Regulation, of 1911, and your names appear in the list of creditors filed by the aforesaid debtor this o give you notice that the Court has fixed the 14th day of October 1930, for the hearing the aforesaid petition and the examination of the debtor. If you desire to be represented the matter you should attend in person or by duly instructed pleader.

Given under my hand and the seal of the Court, this 4th day of September 1930.

Miscellaneous Case No. 30 of 1929-30.

Kasi Subbanna, son of Kasi Ramayya, Shanbhog and land-lord, residing at Earjapur, Anekal Taluk ... ... *Petitioner.*

Whereas an application under section 61 of Probate and Administration Regulation for nt of probate of the will of Kamakshamma, widow of Sidlaghattada Padmanabhayya late of japur, has been made by abovenamed petitioner, Kasi Subbanna and whereas the 16th of October 1930, has been fixed for the hearing of this case, notice is hereby given that person having any interest in the administration of the estate of the said deceased, may, e desire, appear in this Court on the said 16th day of October 1930, and see proceedings

IN THE COURT OF THE SUBORDINATE JUDGE AT BANGALO

Insolvency Application No. 129 *of* 1929-30.

A. J. D'Rosario, son of Dan D'Rosario, aged 32 years, residing at 3rd Cross Road, Chamrajpet, Bangalore City ... ... *Pe*

vs.

1. Hydan Ramchand, 2. S. Rathanchand Bhikhand, 3. Seth Sevaram Lunidaram, 4. Edmond St. Clair Scott (deceased) Executor H. Bloomfield, 5. A. Narayanaswamy Mudaliar, 6. T. Abdul Gaffoor, 7. S. B. Amolackchand, 8. Kuthuram, 9. B. Namboomal Gangaram, 10. M. G. Mangilal, 11 Misrelal, Bandasami Chetti Potiah, 12 Ameer Mohamed, 13. Akthiar Mohammed, 14. Venkatasamy, care of V. Kolandavelu, Veloo & Sons, 15. B. G. Pathianna Bros., all residing in Bangalore City and Contonment, Bangalore *Op*

Whereas the petitioner has applied to this Court, by a petition, dated 20th to be declared an insolvent under the Mysore Insolvency Regulation, VI of 1911, names appear in the list of creditors filed by the aforesaid debtor, this is to give y that the Court has fixed the 24th day of October 1930, for the hearing of the aforesa and the examination of the debtor. If you desire to be represented in the matter y attend in person or by duly instructed pleader.

Miscellaneous Application No. 30 *of* 1930-31.

Sandhyavoo, son of Jacob, aged about 50 years, Indian Christian, residing at No. 40, B Cooks Road, Thimmiah Road Cross, Civil and Military Station, Bangalore ... . *Pe*

In the matter of the estate of S. Arockiasamy... .. *De*

Whereas the abovenamed petitioner resident of Civil and Military Station, clai the maternal uncle of the said S. Arockiasamy, deceased, have applied to this Court fo cate under Regulation, VII of 1901, to collect the debts payable in respect of the e Arockiasamy, deceased, resident of Bangalore City.

Notice is hereby given of the said application and all claimants in the estate S. Arockiasamy, deceased, are invited to appear in this Court on Friday the 31st day 1930, when the petition of the said applicant, will be heard, and the right to the will be determined.

Given under my hand and the seal of this Court, the the 4th day of Septembe

Miscellaneous Application No. 31 *of* 1930-31.

Mr. G. Sundara Rao, son of Mr. Gangojee Rama Rao, Special First Class Magistrate, Davangeres ... . *P*

1. Mrs. G. Bhagavathi Bai, the mother of the petitioner residing with the petitioner at Davangere, 2. Mr. N. R. Gangoli, care of Thomas Cook & Son, Cook's Building, Hornby Road, Fort, Bombay ... ... *O*

In the matter of the estate of Gangojee Rama Rao ... ... *D*

Whereas the abovenamed petitioner, resident of Davangere, claiming to be th said Gangojee Rama Rao, deceased, has applied to this Court, for a certificate und tion, VII of 1901, to collect debts payable in respect of the estate of Gangojee deceased, resident of Bangalore City.

Notice is hereby given of the said application and all claimants in the estate Gangojee Rama Rao, deceased, are invited to appear in this Court, on Friday the October 1930, when the petition of the said applicant, will be heard and the r certificate will be determined.

Given under my hand and the seal of the Court, this the 4th day of Septem

Miscellaneous Application No. 132 *of* 1929-30.

B. Hanumanthabhatta, son of Subbamma, residing at 141 Chitakarpet, Bangalore City ... ... *P*

In the matter of the estate of Subbamma ... . *E*

Whereas the abovenamed petitioner, residents of Bangalore City, claiming to of the said Subbamma, deceased, has applied to this Court for a certificate under VII of 1901, to collect debts payable in respect of the estate of Subbamma, decea

Miscellaneous Application No. 156 *of* 1929-30.

Venkatappa, son of Keesireddi, residing in Varadmegari Palli, Arigepallimajara, Mittemari Holli, Bagepalli Taluk, Kolar District ... *Petitioner.*

In the matter of the estate of Keesa Reddi ... *Deceased.*

Whereas the abovenamed petitioner, resident of Varadmegari Palli, Bagepalli Taluk, to be the son of the said Keesa Reddi, deceased, has applied to this Court for a under Regulation, VII of 1901, to collect debts payable in respect of the estate of Reddi, deceased, resident of Varadmegaripalli.

Notice is hereby given of the said application and all claimants in the estate of the said Reddi, deceased, are invited to appear in this Court, on Friday the 17th day of October when the petition of the said petitioner applicant, will be heard, and the right to the will be determined.

Given under my hand and this seal of the Court, this 4th day of September 1930.

Miscellaneous Application No. 170 *of* 1929-30.

Siddamma, widow of deceased Nanjappachari, Thippasandra, Magadi Taluk ... *Petitioner.*

Surachari, son of Bhadaiah, Rudrachari, son of Surachari, minor by mother and guardian Puttathayamma, Purnachari, son of Hayagrievachari, Bhandraiah, Puttarudriah; 4 and 5 minors by brother and guardian 3rd opponent; all are residing at Thippasandra, Magadi Taluk ... *Opponents.*

Application for the appointment of the guardian of the person and the property of the Siddalingappa and Muniyappa, sons of Nanjappa.

The petitioner abovenamed having applied to be appointed the guardian of the properties said minors, the 12th day of September 1930, has been fixed for the hearing of tion, and notice is hereby given to the public that if any other relative, friend, kinsmen of the aforesaid minors, desire to be appointed or declared as guardian of the property of the said minors, he should enter appearance in person in this Court, said date, and be prepared to adduce on that day, any documentary and oral may desire to adduce in support of his claim to such appointment or declaration.

Given under my hand and the seal of this Court, this the 4th day of September 1930.

D. ALASINGRACHAR,
Subordinate Judge.

TRADE MARK.

Notice is hereby given that General Electric Company of Schenectady, New York, America, Manufactures, are the owners and sole proprietors of the following

Trade Mark is used in respect of the following goods:—Every class of electri- steam turbines, also electrically driven apparatus such as refrigerators and domestic

Trade Mark has been used in India since the year 1915.

Imitation or fraudulent use of the said Trade Mark will be dealt with according to

THE BANK OF MYSORE, LIMITED, BANGALORE.

Advances against Government of Mysore 5½ per cent 3-year Bonds and 5 per cent 25-ye

The Bank is prepared to give demand loans to any approved applicant who w subscribe to the above on the following terms while the Loans remain open :—

1. No application is to be under Rs. 100 face value.
2. The Bank will advance 90 per cent of the amount applied for, the borrower the remainder at the time application is made.
3. The borrower must undertake to pay the advance by monthly instalments of than 5 per cent. Thus if a borrower applies for Rs. 500 bonds he will have to mak initial cash payment of Rs. 50 and (*ii*) eighteen monthly payments of Rs. 25.
4. The rate of interest to be charged quarterly on the advance will be 5½ per ce
5. Borrowers are at full liberty to repay advances earlier than is indicated abov
6. In the event of a borrower failing to pay any monthly instalment the Bank r to itself the right to demand payment of the advance and on failure by the borrower to such payment to sell the security and pending such sale interest at 3 per cent per a will be charged by the Bank for the period the instalments are overdue.
7. The bonds will be held by the Bank as security for the advance.
8. No additional advance will be made against instalments paid nor will part drawal of bonds be permitted before the full amount of the advance is repaid.

By Order of the Board,

BANGALORE:
11*th August* 1930.

P. W. O'BRIE
Mana

Statement of the affairs of the Bank of Mysore, Limited, for the week endin September 1930, published under Article 141 of the Articles of Association.

LIABILITIES		ASSETS:	
	Rs.		Rs
To Capital Receipts ...	20,00,000	By Cash in Hand and at Bankers	24,8
Reserve Funds ...	18,00,000	„ Loans & Cash Credit Accounts	1,66,1
Public and other Deposits...	2,14,15,465	„ Bills discounted ...	4,0
Sundries ...	2,35,745	„ Investments ...	50,2
		„ Balance at Agencies ...	7
(Annas and pies omitted.)		„ Dead Stock ...	5,7
		„ Sundries ..	5
Total ... Rs.	2,54,51,210	Total .. Rs.	2,54,51

BANGALORE,
Dated 9th September 1930.

P. W. O'BRIEN,
Manag

"I intend moving the Honourable High Court of Mysore to enrol me as an Adv thereof."

K. GUBBIAH, B.A., LL.B

OFFICE OF THE DIRECTOR OF INDUSTRIES AND COMMERCE IN MYSORE, BANGALORE.

Notification dated 9th September 1930.

Applications are invited from candidates for Research work in connection with (1) testing and manufacture of Porcelain Insulators, (2) the manufacture of Electrical Tran mers, (3) Wireless Telephony. Only such candidates who are domiciled Mysoreans and have passed the B.Sc., Degree in an Indian University offering Physics as their main su need apply. Candidates who have obtained or are undergoing training in the Indian I tute of Science will be preferred.

One scholarship for each of the above subjects will be granted and will be tenable period of one year in the first instance, and the amount of [illegible]

CENTRAL RECRUITMENT BOARD.

NOTICE.

plications are invited from Pandits for the post of Sukla Yajurveda Teacher in the anacajondra Vedamaha Patasala, Bangalore, on a pay of Rs. 80 per mensem in grade -50.

pplicants should have passed the Mysore Sukla Yajurveda Salakshana Ghanpanta Vidwa ation and another Examination in Sahitya or any branch of Sastras.

pplications should reach the undersigned not later than 20th September 1980.

NOTICE.

pplications in the prescribed form and in duplicate are invited from candidates who assed at least Sub-Overseer's test for a temporary post of a Sub-Overseer on a pay up 50 per mensem for Shimoga-Arsalu Railway construction work, for a period of one

ntending candidates may submit their applications to the undersigned within the 25th ember 1980.

Preference will be shown to candidates of Backward Community classes.

D. C. SUBBARAYAPPA,
Secretary, Central Recruitment Board.

CENTRAL RECRUITMENT BOARD

NOTICE OF VACANCIES.

No. 1351—C. R. B., dated 1st September 1930.

It is hereby notified for the information of the candidates seeking employment that the following vacancies will be filled up shortly. Intending candidate should submit their applications in duplicate in the prescribed form to the undersigned before the dates specified against each vacancy. Candidates in service should submit their applications through their official superiors and those applying for more than one vacancy should submit separate applications in duplicate in respect of each vacancy. Vacancies under A Class are open to candidates of all communities and the best qualified applicants for the same will generally be selected. Vacancies under B Class are reserved to candidates belonging to Backward Communities and the best qualified applicants from amongst them will generally be selected:—

N.B.—(1) No notice will be taken of applications not submitted within the due date in the prescribed form and not [illegible]

(2) The serial number of the vacancy applied for should be quoted in the application in bold figures and applications should be addressed to the Secretary, Central Recruitment Board and not to be addressed to any [illegible]

(3) Candidates already in service who are permanent or [illegible] should apply through their official superiors. Applications received direct from such candidates will not be considered.

Serial No. and name of office	Designation of appointment	Pay of appointment	Qualifications of candidates	Last date for receiving applications	Nature of the vacancy	
			A. GENERAL VACANCIES OPEN TO ALL CLASSES.			
455. Office of the Deputy Director of Public Instruction, Mysore Division.	Weaving Instructor, Government Model High School, Tumkur.	[illegible]	[illegible]	13th September 1930	Permanent.	
456. Office of the Registrar, Mysore University, Mysore.	Copyist, Oriental Library, Mysore.	[illegible]	Mysore Vidwan Examination and fluency in reading and writing South Indian Scripts.	Do	Temporary.	
457. Office of the Superintending Engineer, Krishnarajasagara Circle.	Clerk	[illegible]	[illegible]	Do	[illegible]	
458. Office of the Deputy Commissioner, Tumkur District.	Retired Sub-Inspector of Forests.	[illegible]	Do do	Do	[illegible]	
			B. SPECIAL VACANCIES RESERVED FOR BACKWARD COMMUNITY CLASSES.			
459. Office of the Deputy Commissioner, Kanara District.	Teacher, Municipal Boys' School, Dodballapur.	40-2-45	B.Sc. (Physics and Chemistry)	15th September 1930	[illegible]	B.T.'s preferred.
460—63. Office of the Inspector General of Police in Mysore.	[illegible]	30-3-45 each	S.S.L.C.	Do	[illegible]	Candidates possessing good knowledge of Kannada preferred.
464. Do	[illegible]	[illegible]	Do	Do	[illegible]	
465. Office of the Superintending Engineer, Krishnarajasagara Circle.	Clerk	[illegible]	Do	Do	[illegible]	Candidates possessing good knowledge of Typing preferred.
466. Office of the Inspector General of Prisons in Mysore.	Deputy Superintendent of the Superintendent, Central Jail, Bangalore.	25-1-30	Do	Do	Do	Candidates possessing good knowledge of Typing and Kannada preferred.
467. Office of the Deputy Director of Public Instruction, Mysore Division.	Teacher in Chitaldrug District.	25	S.S.L.C.	Do	Permanent	

N.B.—The pay of the appointment of Accounts Clerk (Vacancy No. 351 of 1930-31) is Rs. 37—1/2—77 and not Rs. 50 in grade Rs. 37-4-77 as advertised in the Mysore Gazette, dated 21st August 1903.

No. 1455—C. R. B., dated 8th September 1930.

Serial No. and name of office	Designation of appointment	Pay of appointment	Qualifications required of candidates	Latest date for submitting applications	Duration of the vacancy	Remarks
			VACANCIES IN THE MYSORE UNIVERSITY (OPEN TO ALL CLASSES).			
		Rs.				
468. Office of the Registrar, Mysore University, Mysore	Temporary Demonstrator in Botany, Central College, Bangalore	75	B.Sc., (Botany main) of the Mysore University or any other recognised University.	25th September 1930..	Till 30th June 1931 ..	1st class B.Sc.'s preferred.
469. Do	Temporary, Demonstrator in Geology.	75	B.Sc., of the Mysore University or any other recognised University.	Do ..	Do	
			A.—GENERAL VACANCIES (OPEN TO ALL CLASSES).			
470. Office of the Director of Agriculture in Mysore, Bangalore.	Analyst, Chemical section ..	70	B.Sc. (in chemistry) of the Mysore University or any other recognised University.	25th September 1930..	Till 4th April 1930 and likely to continue.	
471. Do do	Veterinary Inspector	60	Veterinary [illegible]	[illegible]	Till the end of June 1931	
472. Do do. ..	Depot clerk, Shimoga.	30	S. S. L. C.	Do ..	Permanent	Candidates who have passed Accounts test will be preferred. The selected candidate will be on probation for one year, confirmation being subject to passing the test. Cash security of Rs. 200 should be furnished by the selected candidate.
473. Office of the Commissioner of Income-tax in Mysore, Bangalore.	Record Keeper ..	30—3—45	Do	Do ..	7th November 1930 as at present.	
474. Office of the Inspector-General of Police in Mysore, Bangalore.	Probationary Sub-Inspector	31	Do. ..	Do ..	On Probation for 2 years ..	Knowledge of Kannada is essential.
475. Office of the Secretary, Advisory Committee of Sri Chamarajendra Veda Mahapathasala, Bangalore.	Sukla Yajurveda teacher	30 in grade 30—2—60	A pass in the Mysore Sukla Yajurveda Pathashala Examination and another examination in Sahitya or any branch of the sastras.	Do ..	Permanent	
476. Office of the Secretary, Mysore State Life Insurance Committee, Bangalore.	IInd Grade Clerk ..	5—5/2—10	S. S. L. C.	Do ..	Permanent	

Serial No. and name of office	Designation of appointment	Pay of appointment	Qualifications required of candidates	Latest date for submitting applications	Duration of the vacancy	Remarks
B. REPORT VACANCIES (RESERVED FOR BACKWARD COMMUNITY CLASSES.)						
477. Office of the Director of Public Instruction in Mysore, Bangalore.	Head master, Urdu Middle School, Chitradurga.	Rs. 30—2—75	A degree of the Mysore University or of any other recognised University.	25th September 1930	Temporary for five months.	A Muslim graduate is wanted. He will be started on Rs. 60.
478-80. Office of the Director of Agriculture in Mysore, Bangalore.	Veterinary inspectors	75 each	Veterinary Graduate	Do	Till the end of June 1931.	
481. Office of the Inspector-General of Police in Mysore, Bangalore.	Eight Clerks	30 in grade 30—2—40.	A Degree of the Mysore University or any other recognised University.	Do	Permanent	The candidates should posses a good knowledge of Kannada and should pass the Local Service Crl. (Lr) and Accts. (Lr) examinations to earn confirmation. Preference will be given to those who have passed the tests already.
482. Office of the Director of Public Instruction in Mysore, Bangalore.	Assistant Master, High School, Shimoga.	[illegible]	A degree of the Mysore University or any other recognised University with Urdu as optional.	Do	Temporary but likely to become permanent.	
483. Office of the Deputy Director of Public Instruction, Mysore Division.	Lecturer, Government Training College.	[illegible]	A History graduate of the Mysore University or any other recognised University with Urdu as 2nd language.	Do	Six months	
484. Office of the Director of Public Instruction, Shimoga.	Head Master, Urdu Middle School, Dodballapur.	[illegible]	A degree of the Mysore University or any other recognised University with Urdu as Second language, or Intermediate or first year B.A. certificate examination.	Do	Five months	
485. Office of the Deputy Commissioner, Kolar.	Excise Assistant Inspector	[illegible]		Do	Temporary	Preference will be shown to candidates who have passed Excise test and posses good knowledge of Kannada.
486. Office of the Director of Industries and Commerce in Mysore, Bangalore.	Moulder and Foundry clerk, Central Industrial Workshop, Bangalore.	35	S. S. L. C. with Book-keeping as optional.	Do	Permanent	Candidates who have office experience knowledge in typing and shorthand will be preferred.
487. Office of the Registrar of Joint Stock Companies in Mysore, Bangalore.	Clerk	35 in grade 35—2—45.	S. S. L. C.	Do	Do	
488. Office of the Inspector-General of Registration in Mysore, Bangalore.	Junior clerk	30 in grade 30—3—45.	Do	Do	Temporary but likely to last long.	
489-95. Office of the Inspector-General of Police in Mysore, Bangalore.	Two Probationary Sub-Inspectors.	31	Do	Do	Probation for 2 years	Knowledge of Kannada is essential.
496. Office of the Director of Agriculture in Mysore, Bangalore.	Depot clerk, Nagamangala	30	Do	Do	Permanent	Candidates who have passed the Accounts test will be preferred, confirmation being subject to passing the same, if not already passed. Cash security Rs. 200 should be furnished by the selected candidate.

Serial No. and name of office	Designation of appointment	Pay of Appointment	Qualifications required of candidates	Latest date for submitting application	Duration of the vacancy	Remarks
		Rs.				
39. Office of the Direct[illegible] in Mysore, [illegible]	[illegible] Department [illegible] Office [illegible]	[illegible] grade 2—2—[illegible]	S. S. L. C.	25th September 1930	One year ..	Candidates who have passed the Accounts test will be preferred.
[illegible]0. do ...	Despatcher, [illegible] Department [illegible] ent's Office, [illegible]	[illegible]1—30	Do	Do	[illegible]	
[illegible] do ...	Second Clerk, Office of [illegible] Accounts Superintendent [illegible] Civil [illegible] Department, [illegible]	30	Do	[illegible]	[illegible] ..	Do
5[illegible]. Do do .	[illegible] Clerk, Madhugiri	30	Do	[illegible]	[illegible] of [illegible] years ...	Do Selected candidates should furnish a cash security of Rs. 200.
508. Office of the Director of Industries and Commerce in Mysore, Bangalore.	Second Class Sericulture Inspector, Silk Farm, Chamarajanagar.	[illegible]—[illegible]	S. S. L. C. and Sericultural training for one year in a [illegible] Silk Farm.	Do ..	One year	
509. Office of the Deputy Commissioner, Chitaldrug District.	Gumasta, [illegible] Office, Chitaldrug.	25	S. S. L. C.	Do ..	Four months	
[illegible]. Office of the Director of Industries and Commerce in Mysore, Bangalore.	Sericulture Operative, Mysore Silk Farm.	18	[illegible], or a Certificate [illegible] the V [illegible] School [illegible] years training in [illegible] Farm.	Do ..	One year	
5[illegible]. [illegible] of the Director of Agriculture, [illegible] Bangalore.	Compounder, Veterinary Hospital, Chamarajanagar [illegible]tna.	15	[illegible], or a Certificate [illegible] in the V Form [illegible] School	Do ..	Permanent .	Candidates trained in Compounder's Class [illegible].

N.B.—(1) [illegible] (Second Grade Guma[illegible] Rs. 20) exists in Gubbi Taluk and not in [illegible] Taluk as published in the *Mysore Gazette*, dated 2[illegible] August 1930.
(2) Va[illegible] (Teaching Staff [illegible] Karnataka Primary School) exists in Hire[illegible] and [illegible] Taluk and not in Gorur as published in the [illegible], dated 21 [illegible]
(3) Va[illegible] published in the *Mysore Gazette*, dated 28th August 1930 [illegible] do
do 28th do
(4) Vacancy [illegible] 37 [illegible] in the *Mysore Gazette*, dated 14 August 1930, is under the control of the District Educational Officer, Kolar, and not under the control of the District Educational [illegible], Mysore District [illegible]

By Order,
D. C. SUBBARAYAPPA,
Secretary, Central Recruitment Board.

CIVIL HOSPITAL, KOLAR GOLD FIELDS.

Tender Notice dated 8th September 1930.

Notice is hereby given that sealed tenders in triplicate, on half-sheet foolscap sized paper, will be received at the Office of the District Medical Officer, Kolar Gold Fields, by the Medical Officer in charge from 10 A.M. to 11 A.M., on the 18th November 1930, for the supply of all articles of diet, etc., (as per lists annexed) required for the Civil Hospital and Branch Dispensary, Kolar Gold Fields, from 1st January 1931 to 31st December 1931 (inclusive).

1. No tender will be received after the date and time abovementioned.

2. Tenders to be superscribed "Tender for the supply of provisions to the Civil Hospital and Branch Dispensary, Kolar Gold Fields."

3. No tender will be received unless accompanied by a deposit of Rs. 200 in cash or currency notes or Treasury receipts.

4. Tenders will be opened by the Medical Officer in charge, at his office, Civil Hospital, Robertsonpet, and at the hour and the date abovementioned in the presence of such tenderers as may choose to attend.

5. The rate for each item must be specified in figures as well as in words, and they must be for the particular kind or brand of the article as specified in the list appended hereto. The value of each tender must be worked out according to the rates tendered and the total value must also be entered in words in ink. Tenders not conforming to this rule will be rejected.

6. The quantities stated in the lists are not guaranteed.

7. The Senior Surgeon does not bind himself to accept the lowest or any tender or to assign any reason for not accepting any tender.

8. The deposit of the successful tenderer will be retained, and will be forfeited to Government, if he fails to complete the contract by executing the necessary agreement and furnishing the required security (to the amount of Rs. 400) within three days from the date of his receiving intimation of the acceptance of his tender.

9. No advance of cash will be made to the contractor; payments for the articles supplied in each month will be made, as soon as possible, after the 10th of the following month, on his producing the necessary bill with vouchers.

10. A store-room will be made available to the contractor in which he can keep all non-perishable articles, of which not less than one month's supply must always be in stock. Perishable articles such as vegetables, meat, etc., must be at the Hospital at 7-30 A.M. daily. For the supply of milk, the cows to be milked on the premises should be ready at 7-30 A.M. and 5 P.M. daily. All articles except when mentioned otherwise, should be of the first sort and any articles rejected on account of inferiorty should be promptly replaced by articles of the required quality or will be purchased by the Hospital authorities from outside and the charges debited to the contractor.

11. The contarct must not be sub-let.

12. A fine not exceeding Rs. 50 will be levied by the Medical Officer for any infringement of the terms of the contract or for the supply of inferior articles and the contract itself will be annulled and the security confiscated to Government in the case of continued or frequent violation of the terms of contract, the defaulter being further liable to make good any loss that may result to Government by such annulment. If the contractor thinks that the fine levied in any case is not justifiable, he may appeal to the Senior Surgeon who will have the power to fine up to Rs. 100.

13. In case the contractor ceases to abide by the contract at any time during the currency thereof, he shall forfeit the security money to Government and also be bound to make good to Government any loss which may arise from such cessation.

14. The contractor will be bound, on occasions of emergency, to supply any other article or articles that are not mentioned in the list appended here to the notice, at previling market rates and at short notice.

15. In payments the contractor must accept the following rule regarding the fractions of a rupee order passed by Government; "In payments to be made to the contractor, fractions of a rupee in the totals will be rounded to the nearest rupee, *i.e.*, fractions less than half a rupee will be disregarded, half a rupee and over taken as a rupee.

List of diets and other articles with probable quantities required for one year from 1st January to 31st December 1931 :—

Articles	lbs. oz. dr.	Probable quantity	Rate for each diet	Total amount
European Full Diets.				
Rice (table 1st sort well cleaned	0 8 0			
Bread, 1st sort	0 12 0			
Mutton without bones	0 12 0			
Butter	0 1 0			
Vegetable	0 8 0			
Salt	0 1 0			
Tamarind	0 0 4	50		
Onions	0 1 0			
Garlic	0 0 1			
Curry stuff with one oz. of coparai	0 0 3			
Pepper	0 0 4			
Ghee	0 1 0			
Firewood	2 8 0			
Coffee	One pint			

Articles	lbs. oz. dr.	Probable quantity	Rate for each diet	Total amount
European Half Diets.				
Rice (table 1st sort well cleaned)	0 8 0			
Mutton without bones	0 8 0			
Bread, 1st sort	0 12 0			
Butter	0 1 0			
Vegetables	0 6 0	50		
Salt	0 1 0			
Tamarind	0 0 4			
Onions	0 1 0			
Garlic	0 0 1			
Curry stuff with 1 oz. coparai	0 0 3			
Pepper	0 0 2			
Firewood	2 8 0			
Ghee	0 1 0			
Coffee	One pint			

Articles		Probable quantity	Rate for each diet	Total amount
European Milk Diets.				
	lbs. oz. dr.			
Bread 1st sort	.. 0 8 0			
[illegible]	.. Two pints.			
[illegible]	.. 0 1 0			
Sago or bread or rice [illegible]		50		
[illegible]	.. 0 4 0			
Sugar white	.. 0 2 0			
Firewood	.. 1 8 0			
Coffee	.. One pint.			
Indian Meat Diets.				
[illegible]	.. One pint.			
[illegible]	.. 0 1 0			
[illegible] (Sirumany)				
[illegible]	.. 0 [illegible]			
[illegible]	.. 0 [illegible]			
[illegible]	.. 0 3 0			
Ghee, Dhanapur	.. 0 0			
Curry stuff	.. 0 0	250		
Salt	.. 0 0 4			
Onions	.. 0 [illegible] 4			
Tamarind	.. 0 0 [illegible]			
Garlic	.. 0 0 1			
Firewood	.. [illegible] 0			
Bread	.. [illegible] 12 0			
Coffee	.. One pint.			
Indian Milk Diet.				
Milk	.. Two pints			
Soji	.. 0 2 0			
Rice 1st sort	.. 0 12 0			
White sugar	.. 0 3 0	2,500		
Coffee	.. One pint			
Firewood	.. [illegible]			
One Pint [illegible]				
Coffee powder	.. 0 0 [illegible]			
Sugar white	.. 0 2 0			
Milk	.. 0 3 0	[illegible]		
Firewood	.. 1 0 0			
Indian Hard Diets.				
Rice, 1st sort boiled (Sirumany samba)	.. 1 0 0			
Mutton without bones	.. 0 4 0			
Dhal	.. 0 1 0			
Vegetables	.. 0 6 0			
Ghee, Dharapur	.. 0 0 8	3,0[illegible]		
Curry stuff	.. 0 0 6			
Salt	.. 0 1 0			
Onions	.. 0 1 0			
Tamarind	.. 0 0 8			
Garlic	.. 0 0 1			
Bread, first sort	.. 0 8 0			
Coffee	.. One pint.			
Firewood	.. 1 8 0			
Mutton Broth.				
Consisting of Mutton with bones 12 ozs. Barley ½ oz., pepper 10 grains salt one drachm, onions 1 oz. [illegible] lb.		200		
***Curry Stuff Ingredients.**				
Chillies	.. 1 [illegible]			
Coriander	.. 0 [illegible]			
Turmeric	.. 0 2 0			
Cummin seeds	.. 0 1 0			
Black pepper	.. 0 6 0			
Poppy seeds	.. 0 3 0			
Venthiam seeds	.. 0 1 0			
Mustard seeds	.. [illegible] 1 0			
Karabevu leaves	.. [illegible] 0			
Kobarai	.. [illegible] 0			
Extras				
1 Brands essence of chicken tins	.. No.	4		
2 Bread, 1st sort	.. lbs.	[illegible]		
3 Butter fresh (organum-Dairy)	.. ozs.	100		
4 Sugar white	.. "	[illegible]		
5 Milk	.. Pts.	14,000		
6 Mutton	.. lbs.	[illegible]		
7 Soji polished	.. ozs.	50		
8 Rice Sirumany Samba, 1st sort	.. lb.	[illegible]		

Articles		Probable quantity	Rate for each diet	Total amount
Extras—concld.				
9 Lemonade	.. No.	2,000		
10 [illegible]	..	2,400		
11 [illegible]	.. "	250		
12 Lemonade [illegible]	.. "	50		
13 Grey, [illegible]	.. "	16		
14 Barley Jour tins	.. No.	15		
15 [illegible]	.. [illegible]	6,000		
16 Oranges	.. No.	50		
17 Plantains	..	18		
18 Table rice 1st sort	.. lb.	16		
19 Chicken	.. "	40		
20 Vegetables	.. "	50		
21 Arrowroot	.. "	15		
Hospital Necessaries				
1 Enamel tins assorted white	No.	20		
2 Do [illegible]	"	2		
3 Sand paper sheets	.. "	50		
4 Rice flour	.. lbs.	250		
5 Bath salt	.. "	12		
6 Kerosene oil, white tins	No.	12		
7 Stropkeins (16 lbs. weight)	"	720		
8 Match boxes (Sweeden Make)	.. "	144		
9 Monkey brand soap cakes	"	15		
10 Carbolic soap cakes	.. "	144		
11 Lac [illegible] Beds, Mysore	.. "	50		
12 Br[illegible] ordinary	.. "	120		
13 Do cocoanut	.. "	100		
14 Bandage cloth 45" width as per samples	.. yds.	720		
15 Gauze cloth 45" width	yds.	300		
16 Lin seed meal	.. lbs.	50		
17 Phenyle (best)	.. bottles	36		
18 Firewood casuarina	.. Mds.	720		
19 Cotton Mill	.. lbs.	120		
20 Washing soda	.. "	100		
21 Soapnuts	"	100		
22 Cotton, country	.. "	50		
23 Cocoanut oil bottles	.. No.	24		
24 Gingelly oil do	.. "	12		
25 Metal polish tins	.. No.	48		
26 Date slate	.. "	20		
27 Pin sheets	.. "	3		
28 Chunam	.. Srs.	120		
29 Chunam brushes	.. No.	20		
30 Mallays	.. "	30		
31 Charcoal bags (50 lbs. weight)	.. "	40		
32 Safety pins	.. "	144		
33 Bengers food tins	"	3		
34 Sunlight soap bars 10 oz	"	24		
35 Electric bulbs 50 c.p.	"	29		
36 Methylated spirit bottles	"	8		
37 [illegible]	.. "	12		
38 [illegible]	.. lbs.	12		
39 [illegible] lamps Finals	.. No.	4		
40 Mustards Europe ½ lb. tins	.. "	6		
41 Vinegar bottles	.. "	2		
42 Bucket zinc, big	.. "	24		
Dressing cloth (lady long cloth real)	.. yds.	36		
Basket bamboo	No.	16		
Sago	.. lbs.	2		
Naphthaline balls	.. "	1		
Combs	.. No.	24		
[illegible] medium size	"	6		
[illegible]	.. "	4		
Needles	.. "	24		
[illegible]	.. "	36		
Bazar Medicines.				
1 Ammonium chloride	.. lbs	25		
2 Chiretta	.. "	24		
3 Alum	.. "	1		
4 Potas nitras	.. "	12		
5 Senna leaves	.. "	24		
6 Camphor	.. ozs	12		
7 [illegible] country	.. lbs.	4		
8 Ga[illegible]	"	18		
9 [illegible]	.. "	1		
10 [illegible]	"	4		
Vaccine and Serums.				
[illegible] bottles	.. No.	10		
[illegible] No. 2.		2		

N.B.—1. Coffee powder is to be prepared in the presence of [illegible] or any other responsible officer.
2. * The curry stuff ingredients in fine powder to be mixed [illegible] or any other responsible officer
3. Men who do not eat meat, to get 2 ozs. of [illegible] instead of each ounce of meat in half and [illegible] diets.

[illegible] Officer [illegible]

Registered No. M—1175.

129

The Mysore Gazette.

Vol. 65.] PUBLISHED BY AUTHORITY. [No. 38.

BANGALORE, THURSDAY, SEPTEMBER 18, 1930.

PART VI

PUBLIC ADVERTISEMENTS.

FOREST DEPARTMENT.

TUMKUR DISTRICT.

Notification dated 29th August 1930.

It is hereby notified for general information that the exclusive right of the collection and removal of thupra leaves from all Government unoccupied lands, Amrutha Mahal Kavals, State Forests, Reserved lands and plantations from the date of confirmation of the sale up to the end of 30th June 1931, in the undermentioned Taluks, will be resold by public auction by the District Forest Officer, Tumkur District, at the District Forest Office, Tumkur, on 27th September 1930. The sale will commence at 1 P.M.

District	Taluk	District	Taluk
Tumkur ...	1. Tumkur .. 2. Madhugiri .. 3. Pavagada .. 4. Kortagere ..	Tumkur ..	5. Kunigal 6. Tiptur 7. Chiknayakanhalli 8. Gubbi

N.B.—For other particulars and conditions of the sale please see the original sale notification, dated 11th May 1928, published on pages 463 to 464 of Part VI of the *Mysore Gazette*, dated 17th May 1928.

K. REVANNA,
District Forest Officer.

BANGALORE DISTRICT.

SALE OF BAMBOOS.

Notification dated 1st September 1930.

It is hereby notified for general information that the collection and removal of bamboos in the undermentioned forests of the Bangalore District for the year 1930-31, will be sold by public auction by the District Forest Officer or other officer deputed by him on the dates, and places [illegible] subject to the conditions [illegible]

The [illegible] commence at 2 P.M precisely, on each day and will be subject to the confirmation of the District Forest Officer in case of bids of Rs. [illegible] and below and of the Chief Conservator of Forests in other cases.

Name of Range	Name of [illegible]	Description	Minimum quantity to be purchased: Big bamboos	Minimum quantity to be purchased: Small bamboos	Place of sale	Date
				C.ft		
Kankanhally	Bilikal ..	Whole Forest	[illegible]	8,000	T. B. Kankanhally	[illegible] 1930
	[illegible] ..	Do	[illegible]	[illegible]		
	Kantanal ..	Do	[illegible] Green ..	5,000		
			Dry	[illegible]		
	Manjunath ..	Do	[illegible] Green ..	20,000		
			Dry ..	10,000		
	Muggur ..	Do	[illegible] Green ..	20,000		
			Dry ..	20,000		
	Ramadevarabetta ..	Do	[illegible] Green ..	10,000		
			Dry ..	10,000		
	[illegible] ..	Do	[illegible] Green ..	[illegible]		
			Dry ..	5,000		
	[illegible] ..	Do	[illegible] Green ..	1,000		
			Dry	[illegible]		
	[illegible]	Do	[illegible] Green ..	1,000		
			Dry	1,000		
Anekal	Gulhatti	Whole Forest	.. Nil Green	[illegible]	Talaghattapura	6-10-1930
			Dry ..	2,000		
	Bethaballi	Do	[illegible]	10,000		
			[illegible]	5,000		
	Rajihalli	[illegible]	[illegible]	23,000		
			[illegible]	8,000		
	Mahadevara	[illegible]	[illegible] Green	8,000	T. B. Anekal	27-9-1930
			Dry ..	10,000		
	[illegible] ..	[illegible]	[illegible] Green	10,000		
			[illegible]	6,000		
Gubbi	[illegible] ..	Whole Forest	[illegible]	34,000	T. B. Gubbi	16-10-1930
			Dry ..	10,000		
	Hutter	Do	[illegible] Green ..	20,000		
			Dry	10,000		
	[illegible] Ramadevarabetta	Do	[illegible] Green	5,000		
			[illegible]	12,000		
	Achal	[illegible]	[illegible] Green	3,000		
			Dry ..	2,000		
	Bantekuppe ..	[illegible]	[illegible] Green	[illegible]		
	Cheelur	Do	Dry ..	[illegible]	T. B. Magadi	17-10-1930
	Siddadevarabetta	Do	Nil Green ..	8,000		
			Dry ..	8,000		
	Savandurga ..	Do	[illegible] Green ..	60,000		
			Dry ..	8,000		
Kabbal	Tenginkal	Whole Forest	[illegible]	30,000	Pulva ..	14-10-1930
			Dry ..	80,000		
	Kabbal ..	Do	[illegible] Green ..	80,000		
			Dry ..	70,000		
	Tyloor ..	Do	[illegible] Green	60,000		
			Dry ..	[illegible]		
Sathanur	Basavanbetta	Whole Forest	Nil Green ..	[illegible]	T. B. Sathanur	13-10-1930
			Dry ..	14,000		
	Chilandade	Do	[illegible] Green	[illegible]		
			[illegible]	[illegible]		

If there is no accommodation in the [illegible] the sale will be held in the Range office where there is one

N.B.—It should be clearly understood that the contractors will make their own arrangements for the removal of bamboos from the forests and the Forest Department will not undertake any responsibility in the matter of opening road, etc

2. Each bidder shall, before he is permitted to bid, be required to furnish a solvency certificate as under the tangadi sale rules and deposit a sum of Rs. 50 (fifty) as earnest money with the officer conducting the sale. The deposit will be returnable to him at the close of the sale if his bid is not accepted. The person whose bid is accepted shall immediately after the close of the sale pay 25 per cent of the bid amount less the deposit already paid together with the local cess at Re. 0-1-0, and education cess at 0-0-6 per rupee on the full sale amount, failing which the right will be resold or worked by the department at the risk of the defaulting bidder. He will be liable for the loss, if any, that may result by such resale or departmental working, which will be recoverable from him as arrears of land revenue, but he shall not participate in any gain.

3. Defaulters to the department will not be allowed to bid at the sale.

4. The bamboos will be sold by number, (*i.e.*, the bidders will have to bid at so much per 1,000 bamboos).

5. Power is reserved to the District Forest Officer or such other officer conducting the sale, as may be deputed by the District Forest Officer to accept or reject any bid without assigning any reason therefor.

6. Within a week from the date of intimation regarding the confirmation of the sale the person whose bid is accepted shall deposit a sum of Rs. 50 (fifty) or 25 per cent of the sale amount whichever is less for each block as security towards the due fulfilment of the contract. He shall also pay within the period, the remaining 75 per cent of the contract amount due by him and shall execute an agreement on a stamped paper of proper value accepting the above terms and the terms specified below, failing which, the amount already paid will be forfeited to Government and the produce resold or worked by the department at his risk as noted in clause (2) *supra*. The security deposit or the balance thereof as may remain over shall be repayable to the contractor on his producing proof relieving him of any liability under the contract.

The following are the further conditions to which the contractor should bind himself :—

(*a*) That the bamboos shall be collected and stored outside the block at such place or places as may be fixed by the Range Officer concerned and allowed to be removed on check by him and after a permit to remove is issued. Removal without such permit will be an offence to be dealt with according to law.

(*b*) That the purchaser shall not cut bamboos outside the limits of the block to which the lease refers and not exploit immature clumps less than three years' old.

(*c*) That the lessee will be personally responsible for the acts of his agents, servants, or coolies employed in the cutting, collection and removal of bamboos and for preventing the cutting of clumps under two years by himself, his agents, servants or coolies.

(*d*) That he shall not sublet the contract to anybody or appoint any agent to work for him except with the written sanction of the District Forest Officer.

(*e*) That he shall have no right whatsoever over the block and over the bamboos paid for but left unremoved in any of the blocks after the 30th June 1931.

(*f*) That he shall accept the minimum quantity fixed in the notification as available in the block concerned and shall have no claim on the department for any deficit that may be found. If he removes any quantity above the minimum fixed within the lease period he shall pay for the excess quantity at auction sale rates.

(*g*) That he shall abide by such orders as the District Forest Officer may issue regulating the transport of bamboos to and collection at their rafting station.

(*h*) That he shall abide by the rules of the department as regards the kindling of fires and shall hold himself responsible for any forest offences committed by his agents employed or workmen.

(*i*) That he or his men shall not enter the forest after sunset and before sunrise.

(*j*) That he shall maintain a register in the form prescribed by the District Forest Officer showing the number of bamboos removed and shall keep it open for the examination of Forest Officers above the grade of guards.

(*k*) That he understands that the sale does not prohibit the issue of retail licenses at seigniorage rates or the exercise by the villagers of their rights in the forest.

(*l*) That for any breach of any of the conditions of the contract by the contractor or his agents, the contract shall be void at the option of the District Forest Officer and that the latter may after issuing to the contractor a notice of cancellation of contract enforce forfeiture of all or any part of the deposit and shall resell the right or work it departmentally at the risk of the contractor as in clause (2) *supra*. If the deposit or part thereof is so forfeited it shall be immediately made good by the contractor.

Notification dated 1st September 1930.

It is hereby notified for general information that the exclusive right of collecting the Honge seeds and leaves in the State Forests, Plantations, Amrut Mahal Kavals, and Reserved Lands of the undermentioned taluks up to the end of June 1931, will be sold talukwar by

the District Forest Officers or the Range Forest Officers concerned [illegible] against them :—

Serial No.	Name of taluk	Place of sale	Date of sale
1	Bangalore	... Range Office, Bangalore	... 2[illegible] September 19[illegible]
2	Hoskote	... Musafirkhana, Hoskote	... 26th do
3	Devanhalli	... Traveller's Bungalow, Devanhalli	... 25th do
4	Dodballapur	... Musafirkhana, [illegible]	... 24th do
5	Nelamangala	... Range Office, [illegible]	... 20th do
6	Kankanhalli	... Traveller's Bungalow, Kankanhalli	... 11th [illegible]
7	Closepet Taluk	... Do Closepet	... 19th do
8	Channapatna	... Do Channapatna	... 15th do
9	Magadi	... Do Magadi	... 17th do
10	Anekal	... Do Anekal	... 27th [illegible]

Remarks.—If there is no accommodation in the Traveller's Bungalow [illegible] held in the Range Forest Office if there is one.

1. The auction sale will commence at [illegible] and, if it is not concluded on [illegible] day, it will be continued on the next following day.

2. Defaulters on account of previous lease will not be permitted to bid.

3. Intending bidders must be in possession of a certificate from the Amildar [illegible] taluk in which they reside, vouching for their solvency. No person will be allowed to [illegible] in the absence of such certificate.

4. No person [illegible] bid unless he has deposited with the officers holding the sale a sum of Rs. [illegible] in the form of currency notes. The deposits of unsuccessful bidders [illegible] after the sale.

5. The exclusive right [illegible] produce above described will be disposed of to the highest bidder subject [illegible] of the District Forest Officer or the Conservator of Forests, [illegible] discretion may accept or reject the highest or any other bid without assigning any reason therefor.

6. The successful bidder shall, at the close of the sale, [illegible] into the District Treasury or in any Taluk Treasury, the entire sale amount, including the deposit already made, together with local cess at one anna per rupee and education cess at six pies per rupee. In default, the deposits will be forfeited and the right resold. Such resale will be at the risk of the defaulting purchaser, who will be liable to make good any loss that may accrue to Government, and he will not participate in any profit [illegible] therefrom.

[illegible] not paid, it will be [illegible] revenue [illegible]d.

[illegible] is not confirmed, the amount [illegible] be refunded.

[illegible] shall execute an agreement within fifteen days of the intimation of [illegible] the sale being confirmed, himself to observe the conditions hereunder [illegible] equal to one [illegible] sale amount. In default, it [illegible] forfeited, the right resold.

[illegible] to be observed in the [illegible]

[illegible] responsible to the [illegible] or [illegible] any other [illegible] collecting the produce [illegible] lessee shall be [illegible] personally responsible [illegible] of his agents [illegible]

(a) The lessee [illegible] of sub-[illegible] who may be appointed [illegible] the collection [illegible]

(b) The lessee [illegible] lease himself [illegible] or sub-let to another without [illegible] of the District Forest Officer, or Conservator of Forests.

(c) The [illegible] lessee must take permission from the Range Officer before [illegible] Forests.

(d) The lessee [illegible] keep and render accounts [illegible] month to the [illegible] Forest Officer [illegible] produce collected [illegible] by him or his agents [illegible] the month. [illegible] will be liable for the inspection by the Conservator of Forests, the District Forest Officer or by any other officer deputed by either of them.

(f) The [illegible] shall render all possible help [illegible] the [illegible] in which he or they may be working [illegible] under [illegible] assistance [illegible] crushing such [illegible] out [illegible]

[illegible] at the limits [illegible] and sold under the terms of the lease [illegible] the [illegible] officials [illegible]

[illegible] neither [illegible] servants [illegible] Forests either [illegible] sunrise or [illegible]

[illegible] villages [illegible] in the contract.

[illegible] event [illegible] any [illegible] the lease will be [illegible] the lessee [illegible] will be recovered [illegible]

(110)

SALE OF FUEL TREES.

Notification dated 1st September 1930.

It is hereby notified for general information that the right to cut and remove fuel trees in the undermentioned coupes in the following State Forests of the Bangalore District for the year 1930-31, will be sold by public auction by the District Forest Officer or any other officer deputed by him on the date and places and subject to the conditions mentioned below:—

The sale will commence at 2 P.M. precisely on each day and will be subject to the confirmation of the District Forest Officer in case of bids of Rs. 500 and below and of the Chief Conservator of Forests in other cases.

Name of Range	Name of Forest	Name of working circle	Name of felling coupe	Coupe No. and year	Area in acres	Place of sale	Date of sale	Distance from nearest Railway Station
Bangalore	Mallegal valley	Mallegal valley	..	9 of 1930—31 ..	18	Range Forest Office, Bangalore.	20-9-30	2 miles to Yeswanthapur Railway Station.
	Nalla "C" Plantation	[illegible]	[illegible]	8 do ..	60	Musafirkhana, Hoskote.	26-9-30	11 miles to Kadugodi Railway Station.
	Haroha[illegible]	Haroha[illegible]	..	7 do ..	30—2	Musafirkhana, Doddaballapur.	24-9-30	[illegible] miles from Doddaballapur Railway Station.
	[illegible]	[illegible]	..	22 do ..	149		..	18 miles from [illegible] Railway Station.
	Kammagala Dibbagiri.	Kammagala Dibbagiri.	..	6 do ..	47 39—2	Traveller's Bungalow, Devanahalli.	25-9-30	[illegible] miles from Avathi Railway Station.
Anekal Range	Julhatti	Munikal		9 of 1930—31 ..	80	[illegible]	[illegible]	[illegible]
	[illegible]	[illegible]	[illegible]	[illegible]	[illegible]	[illegible]	[illegible]	[illegible]
	[illegible]	Kotteballi	[illegible]	[illegible]	40—6	Do ..	Do	20 [illegible] do do
	[illegible]	[illegible]	11	2 do	108—0	Tra[illegible]	[illegible]-9-30	[illegible] do do
	[illegible]	[illegible]	[illegible]	[illegible]	[illegible]	Anekal	[illegible]	[illegible]
	[illegible]	[illegible]	[illegible]	[illegible]	12—0	Do ..	Do	[illegible]
	[illegible]	[illegible]	[illegible]	[illegible]	[illegible]—9	Do	Do	[illegible]
	[illegible]leswa[illegible]	[illegible]	[illegible]	[illegible]	96—0	Do ..	Do	32 do do
	[illegible]	[illegible]	[illegible]	do	[illegible]	[illegible]	[illegible]	15 do do
	Gannergha[illegible]	Gannergh[illegible]	[illegible]	do	[illegible]			5 miles to Bangalore Railway Station.
	Savandurga	[illegible]	[illegible]	[illegible]	93—2	[illegible]	[illegible] 1930	8 miles from [illegible] Railway Station.
	[illegible]	[illegible]	[illegible]	[illegible]	[illegible]	[illegible]	[illegible]	[illegible]
	[illegible]dodevara	Muga[illegible] durga	[illegible]	[illegible]	[illegible]	[illegible]	[illegible]	14 do do
	[illegible]	Siddedevarabetta	[illegible]	[illegible]	[illegible]	[illegible]	[illegible]	12 do do
	[illegible]	[illegible]	[illegible]	7 do	[illegible]	[illegible]	[illegible]	[illegible] miles from Bangalore Railway Station.
	[illegible]	[illegible]	[illegible]	[illegible]	64—	[illegible]	[illegible]	[illegible]
	[illegible]	Gangadharamal	[illegible]	[illegible]	37—3	[illegible]	[illegible]	[illegible] from [illegible] Railway Station
	[illegible]	[illegible]	[illegible]	[illegible]	[illegible]	[illegible]	[illegible]	[illegible] do
	[illegible]	Jav[illegible]	12	do	97—0	[illegible]	[illegible]	4 do do
	[illegible]	[illegible]	[illegible]	[illegible]	[illegible]	[illegible]	[illegible]	8 do do
	[illegible]	Kumbl[illegible]	9	do	55—	[illegible]	[illegible]	3 miles from Bidadi Railway Station.
	[illegible]	[illegible]	12	do	197—6	[illegible]	[illegible]	4 do do
	[illegible]	[illegible]	12	do	110—2	[illegible]	[illegible]	5 do do
	Sree [illegible]	Ramadevarabetta	[illegible]	do	41—	[illegible]	[illegible]	do do

Name of Range	Name of Forest	Name of working circle	Number of [illegible]	Number and year	[illegible]	[illegible]	Date of [illegible]	Distance from nearest Railway station
	Bisalai	Manalwadi		[illegible]	[illegible]			[illegible] miles to [illegible] Railway
		[illegible]	..	1 do	[illegible]			[illegible]
		[illegible]		1 do	[illegible]			[illegible]
		[illegible]		1 do	[illegible]			[illegible]
	Bhanumimeri	..	Bhanumimeri	1 do	[illegible]			[illegible]
	[illegible]	[illegible]	..	9 do	[illegible]			6 [illegible]
	[illegible]	[illegible]	..	9 do	[illegible]			[illegible]
Kankanhalli	Hagar	[illegible]	F. S.	9 of 1930—31	94—7	Travellers' bungalow, Kankanhalli	11th October 1930	40 miles [illegible] Railway
		Nilkanda	....	9 do	[illegible]			37 do
		Kalpad	....	9 do	[illegible]			39 do
		Mungar	....	9 do	109—[illegible]			40 [illegible]
		Devarbetta	....	9 do	[illegible]			[illegible]
		Hulikote	....	9 do	110—1			49 do
	Manjanath	Manjanatha	...	9 do	929			60 miles from Be[illegible]
	Ramadevarabetta	Ramadevarabetta	...	9 do	129—25			25 [illegible] Cl[illegible]
	Muneeswarabetta	Muneeswarabetta	....	9 do	128			Do do do
	Bettabalhwade	Bettabalhwade	....	2 do	[illegible]			30 do
	Durgadakal	Durgadakal	....	2 do	[illegible]			3 do
	Basavanbetta	...	Byadarhalli F.	9 of 1929—31	107—7			2[illegible] miles [illegible] narsipura
			Basavanahalli	9 do	10[illegible]—6			[illegible]
			Ramangandi	9 do	94—4			[illegible]
			Muthathi	9 do	94—8			[illegible] do
			Cauvery	9 do	103—2			[illegible]
			Talvadi	do	10[illegible]—7			[illegible] do
	[illegible]	.	Nayanakal	9 do	97—3	Travellers' bungalow, Sathnur	13th [illegible]	22 do
			Dodamande	9 do	101—[illegible]			[illegible] do
			Marathore	9 do	[illegible]			28 do do
			Hulya	9 do	[illegible]			[illegible] do d
			Sangama	9 do	[illegible]			[illegible] do
			Hegnur	9 do	1[illegible]4—[illegible]			[illegible] do
			Veeramadiga	9 do	75—3			[illegible] do
			Hanumalagu	9 do	85—8			[illegible] do do
	Chunchi [illegible]	[illegible]	....		35—0			7 do
	Chunchi West	Chunchi West	....	do	34—0			28 do
	Achal	Achal		8 do	[illegible]			[illegible] do
	[illegible]	Tonnikal		Attb. Al. [illegible] 1 of 19[illegible]	[illegible]		14th October 1930	[illegible] miles from Chamarajapatna Railway Station
				[illegible]	[illegible]			15 do
				[illegible]	1[illegible]			5 do do
	[illegible]	....	Kabbal F. S. II Do [illegible]	1	17—[illegible]			15 do do
	Handimandi	Gangadharankat, [illegible]	..	3 of 1[illegible]	127—3	Travellers' bungalow, Chamarajapatna	14th October 1930	5 miles from Chamarajapatna Railway Station
		Do	...	3 do	125—3			[illegible] do
	[illegible]	[illegible]	....	do	82—3			3 miles from [illegible] Railway [illegible]
		[illegible]	....	4 of 1923—[illegible]	90—0			Do do
			....	7 of 1925—29	[illegible]			Do do
			....	10 of 1928—29	[illegible]			Do
			....	11 of 1929—30	[illegible]			Do
				[illegible]	[illegible]			Do
				[illegible] of 19[illegible]7—[illegible]	110—2			Do
	[illegible]	[illegible]	....	[illegible] of 1928—[illegible]	61—4	Travellers' bungalow, Magadi	[illegible]	7 miles [illegible] Magadi
				[illegible] of 1[illegible]—[illegible]	64—4			Do
	[illegible]	[illegible]	....	3 of [illegible]	69—0			20 miles from Sanga[illegible]
				5 of 1925—29	105—2			Do
	Savandurga	Savandurga	...	3 of 1[illegible]	60—0			9 miles [illegible]
		Hanumandurga	....	[illegible]	[illegible]			[illegible] do
	Siddedavarbetta	[illegible]		[illegible]	[illegible]			do
				[illegible] 29	[illegible]			do
				[illegible] 30	5[illegible]—0			Do do do
	[illegible]	[illegible]	....	5 of 1926—27	94—4	Travellers' bungalow, [illegible]	1st October 1930	[illegible] miles from Chamarajapatna.
		[illegible]	...	[illegible]				
				6 of [illegible]	84—4			Do do
				7 of 1928—29	[illegible]			Do
				8 of 1929—30	[illegible]			Do
				9 of 1926—27	[illegible]			Do

Name of Range	Name of Forest	Name of Working Circle	Name of Felling Series	Coupe No. and year	Area in acres	Place of sale	Date of sale	Distance from nearest Railway Station
Satnur	Basavanbetta ..	Muthathi	..	6 of 1927—28 ..	94—8 ..	Travellers' bungalow, Satnur	13th October 1930.	30 miles from Channapatna.
				7 do ..	94—8 .			Do do
		Cauvery ..		5 of 192 —27 ..	103—2 ..			Do do
		Bedarahalli F. S.		6 of 1927—28 ..	10 —2 ..			23 Do do
				7 of 1922—23 ..	72—7 ..			Do do
				7 of 1928—29 ..	102—7 ..			24 Do do
		Talavadi ..	..	1 of 1922—23 ..	66—7 ..			23 Do do
		Basavanahalli	..	5 of 1926—27 ..	10 —6 ..			23 Do do
				6 of 1927—28 ..	105—6 ..			23 Do do
				7 of 1928—29 ..	105—6 ..			23 Do do
	Chilandadi ..	Nayankal ..	..	1 of 1922—23 ..	97—3 ..			Do do
				2 of 192 —24 ..	97—3 ..			Do do
				3 of 1924—25 ..	97—3 ..			Do do
				4 of 1925—26 ..	97—3 ..			Do do
				5 of 1926—27 ..	97—3 ..			Do do
				6 of 1927—28 ..	97—3 ..			Do do
				7 of 1928—29 ..	97—3 ..			Do do
				8 of 1929—30 ..	97—3 ..			Do do
		Hulya ..	..	2 of 1923—24 ..	88—2 ..			32 Do do
				3 of 1924—25 ..	88—2 ..			Do do
				4 of 1925—26 ..	88—2 ..			Do do
				5 of 1926—27 ..	88—2 ..			Do do
				6 of 1927—28 ..	88—2 ..			Do do
				7 of 1928—29 ..	88—2 ..			Do do
				8 of 1929—30 ..	88—2 ..			Do do
		Sangama ..	..	4 of 1925—26 ..	106—5 ..			Do do
				5 of 1926—27 ..	106—5 ..			Do do
				6 of 1927—28 ..	106—5 ..			Do do
				7 of 1928—29 ..	106—5 ..			Do do
				8 of 1929—30 ..	106—5 ..			Do do
		Hegnur ..	..	1 of 1922—23 ..	104—3 ..			30 Do do
				3 of 1924—25 ..	104—3 ..			Do do
				4 of 1925—26 ..	70—3 ..			Do do
				5 of 1926—27 ..	104—3 ..			Do do
				7 of 1928—29 ..	104—3 ..			Do do
		Veerasandra ..	..	3 of 1924—25 ..	75—3 ..			32 Do do
				4 of 1925—26 ..	75—3 ..			Do do
				5 of 1926—27 ..	75—3 ..			Do do
				6 of 1927—28 ..	75—3 ..			Do do
				7 of 1928—29 ..	75—3 ..			Do do
				8 of 1929—30 ..	75—3 ..			Do do
		Hemmalaga ..	..	3 of 9124—25 ..	85—8 ..			30 Do do
				4 of 1925—26 ..	85—8 ..			Do do
				6 of 1927—28 ..	85—8 ..			Do do
		Mathabare ..	..	6 of 1927—28 ..	96—3 ..			23 Do do
				7 of 1928—29 ..	96—3 ..			Do do
				8 of 1929—30 ..	96—3 ..			Do do
		Dodmande ..	..	6 of 1927—28 ..	70—0 ..			Do do
	Chunchi West ..	....	..	7 of 1928—29 ..	101—3 ..			Do do
				5 of 1926—27 ..	34—0 ..			30 Do do
				6 of 1927—28 ..	34—0 ..			Do do
				7 of 1928—29 ..	34—0 ..			Do do
				8 of 1929—30 ..	34—0 ..			Do do
	Chunchi East ..	....	..	1 of 1922—23 ..	35—0 ..			32 Do do
				2 of 1923—24 ..	35—0 ..			Do do
				3 of 1924—25 ..	35—0 ..			Do do
				4 of 1925—26 ..	35—0 ..			Do do
				5 of 1926—27 ..	35—0 ..			Do do
				6 of 1927—28 ..	35—0 ..			Do do
				7 of 1928—29 ..	35—0 ..			Do do
				8 of 1929—30 ..	35—0 ..			Do do
	Achal Forest ..	....	..	5 of 1927—28 ..	56—0 ..			23 Do do
				6 of 1928—29 ..	56—0 ..			Do do
				7 of 1929— 0 ..	56—0 ..			Do do
Anekal Range	Gulhatti ..	Munikal W. C. ..	....	8 of 1929—30 ..	80—0	Palace, Kaglipur	10th October 1930	25 miles from Bangalore.
		Jenkal ..	....	8 do ..	75—0			Do do
	Ragihalli ..	I ..	....	1 do ..	107—0	Traveller's bungalow, Anekal	27th September 1930	15 miles from Bangalore.
		II	....	1 do ...	77—0			Do do
	Mahadeswara Ft.	Chudahalli ..	....	6 of 1927—28 ..	96—0			32 do do
				7 of 1928—29 ..	96—0			do do
				8 of 1929—30 ..	25—0			Do do
		Mahadeswara ..	....	7 of 1928—29 ..	100—0			Do do
				8 of 1929—30 ..	100—0			Do do
Kankanhalli Range	Durgadakal ..			1 of 1929—30 ..	16—6	Travellers' Bungalow, Kankanhalli.	11th October 1930.	30 to 35 miles from Closepet.
	Bettahalliwade ..			1 do ..	43—3			25 to 30 miles from Closepet.
	Bantanal ..			1 of 1922—23 ..	77—0			30 to 35 miles from Closepet.
				2 of 1923—24 ..	77—0			Do do
				4 of 1925—26 ..	77—0			Do do
				5 of 1926—27 ..	77—0			Do do
				6 of 1927—28 ..	77—0			Do do
				8 of 1929—30 ..	77—0			Do do

Name of Range	Name of Forest	Name of working circle	Name of Felling Series	Compartment	Area in acres	Place	Date	Distance from railway station
Kankanhalli Range	Mugaur	Arkavathi	....	1 of 1922—23	94—7	Travellers' Bungalow, Kankanhalli.	11th October 1930	35 to 45 miles from Closepet.
				2 of 1923—24	94—7			Do do
				3 of 1924—25	94—7			Do do
				7 of 1928—29	94—7			Do do
				8 of 1929—30	94—7			Do do
		Nilabande	....	1 of 1922—23	96—3			Do do
				2 of 1923—24	96—3			Do do
				5 of 1926—27	96—3			Do do
				6 of 1927—28	96—3			Do do
				7 of 1928—29	96—3			Do do
				8 of 1929—30	96—3			Do do
		Irapode	....	1 of 1922—23	[illegible]			Do do
				4 of 1925—26	96—7			Do do
				6 of 1927—28	96—7			Do do
				7 of 1928—29	96—7			Do do
				8 of 1929—30	96—7			Do do
		Mugaur F. S.	...	1 of 1922—23	103—6			Do do
				4 of 1925—26	103—6			Do do
				5 of 1926—27	103—6			Do do
				6 of 1927—28	103—6			Do do
				7 of 1928—29	103—6			Do do
				8 of 1929—30	103—6			Do do
		Devarbetta	....	1 of 1922—23	103—2			Do do
				2 of 1923—24	103—2			Do do
				3 of 1924—25	103—2			Do do
				4 of 1925—26	103—2			Do do
				5 of 1926—27	103—2			Do do
				6 of 1927—28	[illegible]			Do do
				7 of 1928—29	103			Do do
				8 of 1929—30	103			Do do
		Helekote	....	1 of 1922—23	[illegible]			Do do
				3 of 1924—25	[illegible]			Do do
				6 of 1927—28	[illegible]			Do do
				7 of 1928—29	115—1			Do do
				8 of 1929—30	115—1			Do do
				1 of 1922—23	[illegible]			40 to 50 miles from Closepet.
	Manjenatha			7 of 1923—24	[illegible]			Do do
	Ramadevarabetta			7 do	[illegible]			Do do
				8 of 1929—30	[illegible]			Do do
	Munisvarabetta			6 of 1927—28	[illegible]			Do do
				7 of 1928—29	[illegible]			Do do
				8 of 1929—30	70			Do do
Bangalore	Ujjani Forest	I W. C.	...	7 of 1915—16	[illegible]	Musafirkhana, Dodballapur	24th September 1930	18 to 20 miles from Dodballapur Railway Station.
				12 of 1920—21	[illegible]			Do do
				14 of 1922—23	[illegible]			Do do
				15 of 1923—24	[illegible]			Do do
				7 of 1925—26	[illegible]			Do do
				8 of 1926—27	[illegible]			Do do
				13 of 1927—28	[illegible]			Do do
				14 of 1928—29	[illegible]			Do do
		II W. C.	....	1 of 1915—16	[illegible]			Do do
				2 of 1916—17	[illegible]			Do do
				3 of 1917—18	[illegible]			Do do
				4 of 1918—19	[illegible]			Do do
				5 of 1919—20	[illegible]			Do do
	Harohalli	Harohalli		1 of 1924—25	[illegible]			Do do
				2 of 1925—26	[illegible]			Do do
				3 of 1926—27	[illegible]			Do do
	Makhidurga	Makhidurga		3 of 1926—27	[illegible]			(Not to be sold as the matter is under dispute).
	Dibbagiri	Dibbagiri	..	[illegible]	[illegible]	[illegible]	24th September 1930	6 miles from Avati Railway Station.
				2 of [illegible]	39—2			Do do
				3 of 1927—28	[illegible]			Do do
				4 of 1928—29	[illegible]			Do do
				5 of 1929—30	[illegible]			Do do
	Koramangala	Koramangala	....	1 of 1925—26	[illegible]			3 miles from Avati Railway Station.
				2 of 1926—27	47			Do do
				3 of 1927—28	[illegible]			Do do
				4 of 1928—29	[illegible]			Do do
				5 of 1929—30	[illegible]			Do do

REMARKS.—If there is any [illegible] at the Travellers' Bungalow the [illegible] be [illegible] in the Range Forest Office if there is one.

NB.—It should be clearly noted that the [illegible] should make his own [illegible] arrangements for the removal of fuel from the coupes [illegible] Forest Department will not undertake any responsibility in the matter of opening of roads, etc.,

2. Each bidder shall before he is permitted to bid be required to furnish a solvency certificate as under the Thangadi Sale Rules and deposit a sum of Rs. 50 (rupees fifty) as earnest money with the officer conducting the sale; the deposit will be returnable to him at the close of the sale if his bid is not accepted. The person whose bid it accepted shall immediately after the close of the sale pay 25 per cent of the bid amount and local cess at one anna per rupee and education cess at six pies per rupee less the deposit already paid failing which, the right will be resold or worked departmentally at the risk of the defaulting bidder. He will be liable for the loss, if any, that may result by such resale or departmental working, which will be recoverable from him as arrears of land revenue, but he shall not participate in any gain.

3. Defaulters to the department will not be allowed to bid at the sale.

4. All fuel yielding trees except those reserved by the department will be sold for a lumpsum amount for the whole coupe.

5. Power is reserved to the District Forest Officer or such other Officer conducting the sale as may be deputed by the District Forest Officer to accept or reject any bid without assigning any reason therefor.

6. Within a week from the date of intimation regarding the confirmation of the sale, the person whose bid is accepted, shall deposit a sum of Rs. 50 (fifty) or 25 per cent of the sale amount whichever is less for each coupe as security towards the due fulfilment of his contract. He shall also pay within that period the remaining 75 per cent of the contract amount due by him and shall execute an agreement, on a stamped paper of proper value accepting the above terms and the terms specified below, failing which, the amount already paid will be forfeited to Government and the produce resold or worked departmentally at his risk as noted in clause (2) *supra*. The security deposit or the balance thereof as may remain over shall be repayable to the contractor on his producing proof relieving him of any liability under the contract.

The following are the further conditions to which the contractor should bind himself :—

In case of coupes where timber is also available the contractor should also bind himself to the conditions of notification of sale of timber trees published on pages 10—11, Part I of the *Mysore Gazette*, dated 5th January 1928. In the case of Forests for which working plans, have been sanctioned, the purchaser should also abide by the conditions contained therein.

(*a*) That he shall fell and remove the fuel trees purchased by him before the 15th June 1930.

(*b*) That he shall make the fellings of the trees in a methodical manner from one side of the coupe coppicing the stumps of the trees felled leaving the standard trees marked on the area intact along with all the trees less than one foot in girth, trees yielding Minor Forest Produce and all trees, shrubs and thorny growths and that are coming up within a radius of six feet from sandal trees and saplings.

(*c*) That each consignment of fuel shall be covered by a passport issued by the Range Officer or any other officer deputed by the District Forest Officer in this behalf.

(*d*) That, if any tree, shrub or growth reserved by the Department as noted in clause (b) *supra* is cut, he shall pay a fine not exceeding Rs. 10 per tree.

(*e*) That he shall abide by the rules of the department as regards the kindling of the fires and shall hold himself responsible for any forest offences committed by his agents, employees or workmen.

(*f*) That no operation shall take place in the forest after sunset and before sunrise.

(*g*) That he shall not sublet the contract to anybody except with the written sanction of the District Forest Officer.

(*h*) That he shall have no right whatsoever over the coupe and over the fuel paid for but left unremoved in any of the coupes, after 30th June 1930.

(*i*) That he shall maintain a register in the form prescribed by the District Forest Officer showing the number of trees felled and the outturn of fuel resulting therefrom and shall keep it open for the examination of Forest Officers above the grade of guards.

(*j*) That for any breach of any of the conditions of the contract by the contractor or his agents, the contract shall be void at the option of the District Forest Officer and that the latter may, after issuing to the contractor a notice of the cancellation of the contract enforce forfeiture of all or any part of the deposit and shall resell the right or work it departmentally at the risk of the contractor as in clause (2) *supra*. If the deposit or part thereof is so forfeited, it shall be immediately made good by the contractor.

B. N. IYENGAR,
District Forest Officer.

HASSAN DISTRICT.

Abstract Notification, dated 26th August 1930.

The attention of the public is invited to the detailed Notifications of date, regarding the of the right of collecting grazing fees on cattle moving to Subramanya Jatra and of the of collecting bettas in the Ghat Forests of the Manjarabad Range, published on pages and 1084, Part VI, of the *Mysore Gazette*, dated the 4th September 1930.

Abstract Notification dated 1st September 1930.

The attention of the public is invited to the detailed notifications relating to the sale of ding timber and charcoal coupe in State Forests, Amrut Mahal Kavals and Reserve lands e Hassan District for the year 1930-31, published on Pages 1076, Part VI of the *Mysore ette*, dated 11th September 1930.

MAHOMED PIR,
District Forest Officer.

SHIMOGA DIVISION.

SALE OF DRY TIMBER AND LOPS AND TOPS.

Notification dated 9th September 1930.

It is hereby notified for general information that the right of collecting and removing he dry, dead and fallen timber including the lops and tops of felled trees in the following ts of the Shimoga Division, for the year 1930-31, will be sold by public auction by the rict Forest Officer or any other officer deputed by him on the dates and places and ect to the conditions mentioned below:—

The sale will commence at 2 P.M., precisely on each day and will be subject to the irmation of the District Forest Officer in case of bids of Rs. 1,000 and below and of the servator of Forests in other cases:—

ago	Name of forest	Name of working circle	Name of felling series	Description of coupes	Timber—approximate quantity available		Place of sale	Date of sale	Remarks
					Teak	Other kinds			
nbe ..	Agumbe ..	Agumbe..	Agumbe..	Coupart ments, 7 to 1	Nil ..	1,000.	Agumbe	15th October 1930	Approximate quantities of the several kinds will be intimated at the time of sale.
..	Balehalli ..	Yelemane Balehalli	Yelemane Balehalli	13 to 16 .. Compartments 1 and 2.	Do .. Do ..	2,00 1,000			

N.B.—It should be clearly noted that the contractor, should make his own arrangements for the removal of timber, etc., in the coupes and that the Forest Department will not undertake any responsibility in the matter of opening roads, etc.

2. Each bidder shall, before he is permitted to bid, be required to furnish a solvency ficate as under the Thangadi Sale Rules and deposit a sum of Rs. 100 (one hundred) as st money with the officer conducting the sale; the deposit will be returnable to him at lose of the sale if his bid is not accepted. The person whose bid is accepted, shall diately after the close of the sale pay 25 per cent of the bid amount less the deposit dy paid, failing which, the right will be resold or worked by the department at the risk defaulting bidder. He will be liable for the loss, if any, that may result by such resale partmental working which will be recoverable from him as arrears of land revenue, but ll not participate in any gain.

. Defaulters to the department will not be allowed to bid at the sale.

. The timber will be sold in terms of cubic feet (*i.e.*, the bidders will have to bid at ch per cubic foot of timber).

. Power is reserved to the District Forest Officer or such other conducting the sale, be deputed by the District Forest Officer to accept or reject any bid without assigning son therefor.

. Any person bidding at the sale may be required by the officer conducting the sale, whether he is bidding on his own behalf or as an agent and in the latter case to pro- written authority signed by the principal.

. Within a week from the date of intimation regarding the confirmation of the sale, son whose bid is accepted shall deposit a sum of Rs. 100 (one hundred) or 25 per

department at his risk as noted in clause (2) *supra*. The security deposit or the thereof as may remain over shall be repayable to the contractor on his producing proof ing him of any liability under the contract.

The following are the further conditions to which the contractor should bind hi

(*a*) That he shall collect and remove the timber purchased by him before t June 1931.

(*b*) That he shall furnish the Range Officers concerned with a list of agents o men who will be employed by him in the forest for extraction of timbe

(*c*) That he shall bind himself to pay in advance the value of the minimum q of timber to be fixed by the District Forest Officer and shall remove ketable portions either in logs, pieces or poles.

(*d*) That he will not be eligible for any refund of advance revenue if the mi quantity fixed is not removed, but any excess quantity removed shall for at auction rates.

(*e*) That no timber prepared in the coups shall be removed unless it is measu stamped at the stump by the Range Officer or such other officer as the Forest Officer may authorise and until it is duly paid for.

(*f*) That each consignment of timber shall be covered by a passport issued Range Officer or any other officer deputed by the District Forest Officer behalf.

(*g*) That he shall abide by the rules of the department as regards the kindling and shall hold himself responsible for any forest offences committed agents, employees or workmen.

(*h*) That he shall not sublet the contract to anybody except with the written tion of the District Forest Officer.

(*i*) That no timber operation shall take place in the Forest after sunset and sunrise.

(*j*) That he shall have no right whatsoever over the coupe and over the timb for but left unremoved in any of the coupes after 30th June 1931.

(*k*) That he shall maintain a register in the form prescribed by the District Officer showing the quantity of timber of each kind collected and shall open for the examination of Forest Officers above the grade of guards.

(*l*) That for any breach of any of the conditions of the contract by the con or his agents the contract shall be void at the option of the District Forest and that the latter may after issuing to the contractor a notice of the o tion of contract enforce forfeiture of all or any part of the deposit a resell the right or work it departmentally at the risk of the contracto column (2) *supra*. If the deposit or part thereof is so forfeited it immediately made good by the contractor.

(*j*) Interest at 9 per cent will be levied on all belated payments.

C. A. JABBA
District Forest Of

BHADRAVATI FOREST DIVISION.

Notification dated 9th September 1930.

Notice is hereby given under Section 40 of the Mysore Forest Regulation th undermentioned kinds and quantities of timber lying unclaimed in the Sandal Kori Com Tarikere are seized and kept in the custody of the Forest Sub-Division Officer, Ta Persons having any right to this timber may present a written statement of their clai the undersigned within one month from the date of publication of this notification an blish the same to his satisfaction: failing which property will be forfeited to Gover under section 42 of the Mysore Forest Regulation:—

No.	Place	Kind	No.	Quantity in C.ft.	Remark
				C.ft.	
1.	Lakvalli Sub-Division,	Teak poles ...	11	26¾	Lying in th

OFFICE OF THE ASSISTANT CONSERVATOR OF FORESTS, KADUR DIVISION, CHIKMAGALUR.

Notification dated the 5th September 1930.

is hereby informed for general information that the exclusive right of collecting the Forest Produce on all Government unoccupied lands, Amrut Mahal Kavals, State s, Reserved Lands and Plantations for two years from 1st July 1930 to 30th June will be sold talukwar by public auction on the dates and at the places specified

Taluk comprised	Place of sale	Date of sale	Officer conducting the sale
KADUR DISTRICT.			
.....	District Forest Office, Chikmagalur.	13th October 1930	By the District Forest Officer, Kadur Division
.....	Do. do		
.....	Do do		

emarks.—Excludes the produce of inam, jodi, kayamgutta, sarvamanya, kandayam, her lands, which are in the occupancy of private individuals as well as village "Ama- which is sold separately by the Amildar in the Revenue Department.

illage amarayi consists of the following ten kinds of produce found in the assessed gomal, kharab lands, gavtana and other lands set apart for communal purposes:—

1. Hunse, 2. Mavu, 3. Seege, 4. Cocoanut, 5. Hippe, 6. Neralu, 7. Halasu, 8. Jali, nge seeds and leaves, 10. Byala.

B.—(1) The Government will not make any extra demand for lands resigned from occupation and the lessee shall not be entitled to any rebate on account of lands taken for cultivation during the currency of the lease.

Description of produce.

rind fruit	Kan cardamom	Chilldabija
kayi	Mrsani buds	Chagachebija
	Halmaddi.	Guggala
	Hulgal seeds	Nim seeds
wax	Cinnamon seeds.	Cashewnut.
rang	Vetehuli	Pappalichakke
ija or marking nut	Bende fibre	Hippe seeds
apple	Wild olive	Mango fruits
ns	Silk cotton	Kalluhuvu
ipoppu or charpoppu.	Kirichal (State Forest)	Makliberu (State Forest)
	Pith	Sogadeberu do
	Linseed	Kakkekayi
yi	Bolar bark	Somechekke
agache	Pot stone	Lehi fruit
t	Rampatre or kanpatre	Inglara
adakai	Jungle saffron	Nili seeds
arine	Patanga	Nux-vomica
ator seeds	Bones	
pper	Maddi	

The auction will commence at 2 P.M., and if it is not concluded on the same day, be continued on the next following day at the same hour.

Defaulters on account of previous leases will not be permitted to bid.

No person will be allowed to bid unless he (1) produces a certificate from the r of the Taluk in which he resides in regard to his solvency and its extent or an ex- certificate as provided in clause 5 and (ii) deposits also with the officer holding the sum of Rs. 200 which must be in the form of cash or currency notes.

The highest bidder shall deliver his solvency certificate to the officer conducting and get in exchange, if he so desires, a certificate signed by the latter which will be to bid at auction sale in any one of the remaining divisions.

Forests and the Conservator of Forests, Shimoga, who, at his discretion, may accept or reject the highest or any other bid, without assigning any reason therefor.

7. The successful bidders shall immediately after the close of the sale, credit into the Government Treasury, one-quarter of the total sale amount including the deposit already made together with local, railway and other cesses, on the entire lease amount at the rates prevailing in the district. In default, the deposit will be forfeited and the right resold. Such resales will be at the risk of the defaulting purchaser who will be liable to make good any loss that may result to Government right but will have no claim to any surplus accruing therefrom. Such losses will be recoverable as an arrear of land revenue.

8. If the sale is not confirmed by the authority concerned, all moneys paid will be refunded to the party.

9. Within fifteen days of the intimation of the confirmation of the sale the successful bidder shall execute an agreement with one or more sureties to the satisfaction of the District Forest Officer, on a stamped paper of proper value, procured at his own cost, and also furnish security deposit of Rs. 500 or one-quarter of the sale amount whichever is less, for the due fulfilment of the conditions of the contract, in the shape of Government Savings Bank Deposit.

In default either to execute the agreement with the necessary sureties or to furnish the required security or both, the contract will be cancelled, and the right resold, at the defaulter being liable for any deficit, in the three-fourths of the original sale amount. He shall have no claim to any surplus accruing from such resale, but shall be liable for the loss arising therefrom which will be recovered as an arrear of land revenue under section 79 of the Mysore Forest Regulation or any other law in force for the time being.

Note.—(i) The solvency and the respectability of the sureties should be proved to the satisfaction of the Deputy-Commissioner and the sureties shall be held responsible for all payments to be made under the lease and for the due fulfilment of all the conditions of the contract.

(ii) A sample form of the agreement may be seen at any of the District Forest Offices.

10. The balance of three-fourths of sale amount will be paid in three equal instalments as follows:—

First khist on or before 1st November 1930.
Second do 1st March 1931.
Third do 1st July 1931.

In default to pay the instalments on due dates, the contract will be cancelled and the right resold, the defaulter being liable for any deficit in the amount due to Government less the amount already paid. He shall have no claim on the surplus accruing from such resale, but shall be liable to the loss arising therefrom, which shall be recovered as an arrear of land revenue, under section 79 of the Mysore Forest Regulation or any other law in force for the time being.

Further conditions to be entered in the agreement are:—

(*a*) The lessee, his maistries or servants shall not cut or injure any tree in any way on the plea of collecting the produce.

(*b*) The lessee shall furnish a list of sub-contractors, agents or maistries and servants who may be appointed by him for the collection of the produce.

(*c*) The lessee shall work out the lease himself and not transfer or sublet it to others without the previous sanction of the Chief Conservator of Forests. If any sub-lessees are approved, such sub-lessees shall not further sub-let it without previous sanction.

(*d*) The coolies employed by the lessee or sub-lessee must take permits from the Range Officers when they enter State Forests.

(*e*) The lessee or sub-lessee shall keep accounts showing the quantity of the produce collected and removed in accordance with the lease and permit the inspection of such accounts by any Forest Officer of and above the rank of a ranger having jurisdiction within the area referring to the lease, and the Officers of the Revenue and the Police Departments of and above the rank of an Amildar or Police Inspector, respectively.

(*f*) The lessee or sub-lessee shall render every month to the District Forest Officer, an account of the number of cart-loads of the produce collected and carted

issued. When the books are completed, the counterfoils should be returned to the District Forest Officer through the Range Forest Officer and fresh supply obtained.

Note.—(1) Forest forms 84 and 85 shall be used.

(*h*) The lessee or sub-lessee, his agents or maistries and servants shall be held responsible for any fires caused by negligence either by themselves or by their workmen and shall prevent the occurrence of fires in the Forests in which they may be working and render prompt assistance in extinguishing such fires as may break out accidentally. They will be liable also under the Forest Regulation, irrespective of any action that may be taken under the contract.

(*i*) The lessee or sub-lessee shall remove out of the limits of the taluk before the 30th June 1982, all the produce collected and stored under the terms of the lease.

(*j*) Neither the lessee nor sub-lessee, nor his employees, shall enter the State Forests either before sunrise or after sunset.

(*k*) No collection of the minor forest produce will be permitted in the State Forests during the fire season, *i.e.*, from the 15th February to end of April of each year.

(*l*) The lessee or sub-lessee shall not interfere with the recognised rights of Inamdars.

(*m*) The lessee or sub-lessee has no right to the produce or trees on occupied lands and the village Amarai as detailed in para 1 above.

(*n*) No damage will be caused to the trees while collecting the minor forest produce any such damage will be assessed by the Range Forest Officer, which will be approved by the District Forest Officer. The District Forest Officer's decision in the assessment of the damages will be final. The assessed damages will be recovered from the security deposit of the lessee.

(*o*) The lessee or sub-lessee shall hold responsible himself for the acts of his agents or servants in the business of collection and transport.

11. In the event of breach of any of these conditions, the lease will be cancelled or the security amount forfeited in whole or in part or both these penalties will be enforced at the discretion of the District Forest Officer, the Conservator of Forests, Shimoga, or the Chief Conservator of Forests as the case may be. In the case of mere forfeiture of the deposit amount, in part, or in full, the difference will be made good immediately by the contractor; and it not, the lease will be cancelled and resold at the risk of the original purchaser, who will be liable for any loss which will become recoverable as an arrear of land revenue but not participate in any profits.

Abstract Notification dated 29th August 1980.

The attention of the public is invited to the detailed sale notification, dated the 29th August 1980, published on pages 1079—1080, Part VI of the *Mysore Gazette*, dated 11th September 1980, regarding the sale of right of collection and removal of bamboos in the several forests of this Division.

Abstract Notification dated 30th August 1980.

The attention of the public is invited to the detailed notification, dated 30th August 1980, published on pages 1081—1082, Part VI, dated 11th September 1980, of the *Mysore Gazette*, dated the right of grazing cattle in the several Plantations of the Kadur Division.

Abstract Notification dated 29th September 1980.

The attention of the public is invited to the detailed sale notification, dated 29th August 1980, published on pages 1080—1081, Part VI of the *Mysore Gazette*, dated 11th September 1980, regarding the sale of right of collection and removal of canes in the forests of Mudigere and Koppa Ranges.

S. VENCATAVARADIENGAR,
District Forest Officer.

ENGINEERING DEPARTMENT.

KOLAR DIVISION.

NOTICE.

The attention of the public is invited to the Notification published in the *Mysore Gazette*, Part VI, page 1037 dated 4th September 1930, calling for tenders for constructing new stone revetment to Vaichur tank, Regtd. No. 440 of Chintamani taluk.

The latest date for tender is 26th September 1930.

Abstract Notification.

The attention of the public is hereby invited to the Notification published in the *Mysore Gazette*, Part VI, pages 1040 and 1041, dated 4th September 1930, calling for tenders for restoring Byrandahalli Gonikere, Regtd. No. Nil, Bowringpet Taluk.

The latest date for tender is 26th Septemder 1930.

Abstract Notification.

The attention of the public is invited to the Notification published in the *Mysore Gazette*, Part VI, pages 1039 and 1040, dated 4th September 1930, calling for tenders for restoring Kitchayagarpalli Kitchayabatlukunte, Regtd. No. 557 of Srinivaspur Taluk.

The latest date for tender is 27th September 1930.

Abstract Notification dated 26th August 1930.

The attention of the public is invited to the Notification published in the *Mysore Gazette*, Part VI, pages 1043 and 1044, dated 4th September 1930, calling for tenders for restoring Manjali Tank, R. No. 672 of Kolar Taluk.

The latest date for tender is 27th September 1930.

Abstract Notification.

The attention of the public is invited to the Notification published in the *Mysore Gazette*, Part VI, pages 1041 and 1042, dated 4th September 1930, calling for tenders for restoring Hulkur Dodkere (Oorumundinakere), R. No. 211 of Bowringpet Taluk.

The latest date for tender is 27th September 1930.

Abstract Notification.

The attention of the public is invited to the Notification published in the *Mysore Gazette*, Part VI, pages 1037 and 1038, dated 4th September 1930, calling for tenders for restoring Devarajapalli Reddikere Tank, Bagepalli Taluk.

The latest date for tender is 26th September 1930.

N. LAKSHMINARASIMHAIYA,
Executive Engineer.

TUMKUR DIVISION.

bstract Notification dated 25th August 1930.

Opening a new road from Chiknayakanhalli to Settikere, Chiknayakanhalli Taluk.

The attention of the public is drawn to the notification calling for tenders for the above in pages 1044-1045 of Part VI of the *Mysor Gazette*, dated 4th September 1930.

The tenders will be received by the Executive Engineer, Tumkur Division, Tumkur, up to 3 P.M. of 22nd September 1930.

An earnest money of Rs. 400 should accompany the tender.

A. TANDONI RAO,
Executive Engineer.

MYSORE DIVISION.

Notice No. 13, dated 2nd September 1930.

"The attention of the public is drawn to the Notification dated 30th July 1930, published in the *Mysore Gazette*, calling for tenders for repairing and improving the Nanjeer's shrine at Melkote, Seringapatam Taluk and the intending tenderers are hereby informed that the last date for receiving tenders is extended to 25th September 1930."

K. NARAYANA IYENGAR,
Executive Engineer.

MYSORE RAILWAYS, MYSORE.

MYSORE DIVISION (OPEN LINES).

Notification dated 4th September 1930.

ice is hereby given that sealed tenders will be received at the Office of the Executive r, Open Line Division: Mysore Railways, Mysore, up to 2 P.M., on Saturday the 27th er 1930 for collecting and stacking about 1 lakh C.ft. of broken hard stone ballast on re-Mysore Section as of noted in the Schedule. The quantity is not guaranteed.

Every tender should be accompanied by a receipt for earnest money of Rs. 100 paid uditor, Mysore Railways, Mysore.

Tenders should be submitted in special forms which can be obtained from the Exe- ngineer, Mysore Railways, Mysore, on payment of Rupee one.

Tenders which give rates, as per estimate rates, or so much per cent above or below rates, will not be considered.

The name of the accepted tenderer will be posted on the Notice Board of the Exe- ngineer's Office. No enquiries regarding the acceptance or rejection of a tender replied.

The earnest money of the unsuccessful tenderers will be returned as soon as possible e tenders are disposed of.

The successful tenderer should deposit 5 per cent of the value of work, not exceed- 500, and execute within a week from the date of notification of acceptance of his the usual Railway Schedule Agreement. Failure to comply with this condition will the tenderer liable for forfeiture of the earnest money and contract cancelled.

The final acceptance of the tender will rest with the Engineer-in-Chief, Mysore ys, Mysore, who does not bind himself to accept the lowest or any tender and who reserves to himself the right to reject, without assigning any reasons therefor, any or tenders, or any portion of any tender.

Work should be started within two weeks from the date of acceptance of tender, pleted in six months, with a guaranteed monthly rate of progress.

The time limit specified in para 9 should be strictly adhered to and any violation will render the contractor liable to forfeit his 5 per cent deposit amount not as a pen- t as ascertained and liquidated damages recoverable accordingly.

Specifications and any other details required may be ascertained in the Executive er's Office, Mysore Railways, Mysore, during office hours.

In all matters of dispute regarding rates, measurements, quality of work, etc., and disputes of any kind, the decision of the Engineer-in-Chief, will be final and legally ng.

Schedule.

ection and stacking of approved quality of Stone Ballast by the side of the Railway Quantity required at several miles is noted below :—

	Quantity to be collected.
Miles 211 to 216	20 Units
" 217 to 220	26 "
" 221 to 223	24 "
" 281 to 282	20 "
" 290 to 292	10 "

1. The ballast should be of quartz, burnt stone, or any other hard quality approved before collection.
2. The ballast must be screened to be free from dust and chips.
3. It must pass through 2" ring in all directions.
4. The stacks must be 20 ft. x 5 ft. x 2 ft. or multiples thereof and one inch per foot should be added extra for shrinkage.
5. The stacks should be built on levelled ground in places shown within the Railway boundary.

Notification dated 12th September 1930.

The attention of the public is invited to the Notification published in pages 1083-84 of VI of the *Mysore Gazette*, dated 11th September 1930, calling for tenders for con- Third Class Station-Master's Quarters at Chamrajnagar. The last date for receiving

KADUR DIVISION.

Dated 1930.

Notice is hereby given that sealed tenders will be received at the Office of the Execut Engineer, Kadur Division, up to 1 P.M., on 30th September 1930, for constructing Chattram, (2) Veterinary Hospital and three blocks of officials' quarters at Kalasa, Mudg Taluk. An approximate estimate of quantities is given below. These quantities are guaranteed. The work should be completed by the end of May 1931.

2. The plans, detailed estimate and conditions may be seen at the Executive Engine Office at Chikmagalur, between the hours of 11-30 A.M. and 5 P.M. on working days.

3. Tenders should be submitted on printed forms which may be obtained from t Executive Engineer. The tenders should be accompanied by a statement in the form gi below, showing the rates at which the different items specified will be executed.

4. Each tender must be accompanied by a deposit of Rs. 500 in cash or Governme Promissory Notes as earnest money and be superscribed "Tender for constructing (1) Chattram, (2) Veterinary Hospital and three blocks of officials' quarters at Kalasa, Mudg Taluk, in default of which, tenders will be rejected.

5. The final acceptance of any tender will rest with Superintending Engineer and Ch Engineer of Mysore, who does not bind himself to accept the lowest or any tender or to ass any reason whatever for the rejection of any tender.

6. Within eight days of the acceptance of the tender, the successful competitor will required to execute the usual contract bond; in default of which, his tender will be consider cancelled, and his earnest money will be forfeited.

7. The name of the successful competitor, whose tender has been accepted, will posted on the notice board in the Executive Engineer's Office in due course. No enquir regarding the acceptance or rejection of a tender will receive any reply.

8. On acceptance of one of the tenders, the earnest money on rejected tenders will returned.

9. Rates should be noted for each item of work.

10. Percentage quotations, either below the lowest tender or sanctioned estimate amount will not be accepted.

11. The contract must not be sub-let.

12. No claims for enhanced rates will be preferred of tender and during the course execution of work.

13. In all matters of dispute regarding quality of work, rates, etc., the decision of th Superintending Engineer, Shimoga Circle, is final and legally binding.

Approximate quantities for constructing the above buildings.

Approximate quantities for constructing a Chattram at Kalasa, Mudgere Taluk.

Serial No.	Particulars of work	Per	Quantity	Rate	
				In figures	In words
				Rs. a. p.	
1	Earthwork excavation and filling in basement including watering, etc.	C.yd.	61		
2	Stone jally concrete in chunam mortar	C.ft.	668		
3	Rough stone in mud foundation and basement	"	1,327		
4	Burnt brick in mud superstructure ...	"	1,983		
5	Burnt brick in mortar	"	524		
6	Burnt stone slabs 4½" to 6" dressed ..	S.ft.	137		
7	Nandiwood wrought and put up including wood oiling.	C.ft.	127·18		
8	Nandiwood battened door with double shutters 1" thick including frame, iron fitting, etc.	S.ft.	117		
9	Nandiwood battened windows with double shutters including iron bars, fittings	"	144		

Serial No.	Particulars of work	Per	Quantity	Rate In figures	Rate In words
				Rs. a. p.	
15	Providing and fixing 1st Class Mangalore ridge tiles set in mortar including cement pointing.	R.ft.	132		
16	Flooring with 3" gravel including lead, watering, tamping and cowdung wash.	Sqr.	9·00		
17	Providing and fixing Nandi wood eave board (plain) 9" long including wood oiling.	R.ft.	242		
18	Clearing site, brick bonds over roof at ends and unforeseen items.	Lumpsum			
19	Zinc sheet and teak plank for valleys with cement border at top, plastering, etc., complete.	R.ft.	29		

Approximate quantities for constructing a Veterinary Hospital at Kalasa, Mudgere Taluk.

				Rs. a. p.	
1	Earthwork excavation and filling in basement	C.yd.	41		
2	Stone jelly concrete in chunam mortars ...	C.ft.	494		
3	Rough stone in mud foundation and basement.	"	868		
4	Burnt brick in mud superstructure	"	1,581		
5	Nandiwood battened door with double shutters 1" thick, iron fittings, etc., complete.	S.ft	91		
6	Nandi wood battened windows with double shutters, panelled outside and glazed inside with iron bars, hinges, etc., complete.	"	56		
7	Nandi wood gate including iron fittings, etc., complete.	No.	1		
8	Burnt stone slabs dressed 6" thick roughly dressed.	S.ft.	115		
9	Burnt stone slab pillars (6" x 1') nicely dressed and champered at edges.	No.	4		
10	Cutting grooves in stone pillars ..	"	4		
11	Nandi wood wrought and put up including wood oiling.	C.ft	72·76		
12	Roofing with 1st Class Mangalore tiles on 1" teak reepers including nailing, etc.	Sqr.	12·50		
13	Silicate painting two coats	"	3·69		
14	Chunam plastering two coats	"	31·65		
15	Providing 1st Class Mangalore ridge tiles including fixing in mortar and cement pointing.	R.ft.	88		
16	Cement pointing to basement ...	Sqr.	2·76		
17	Whitewashing two coats	Sqr.	31·65		
18	Burnt brick in mortar coping 1½' thick over compound wall including plastering.	R.ft.	54		
19	Flooring with 1st Class Mangalore tiles on 3" concrete including cement pointing.	Sqr.	3·59		
20	Gravel flooring consolidated including lead and cowdung wash.	"	3·70		
21	Clearing site, etc.	Lumpsum			
22	Cornice 9"	R.ft.	26		
23	Honne wood eave board plain including chaccolate painting.	"	101		
24	Jambs of doors and windows in burnt brick in mortar and unforeseen items.	Lumpsum			
25	Water trough, complete	Lumpsum			

Constructing three blocks of quarters at Kalasa, Mudgere Taluk.

Serial No.	Particulars of work	Per	Quantity	Rate In figures	Rate In words
				Rs. a. p.	
1	Earthwork excavation for foundation and filling basement gravelly soil.	C.yd.	29		
2	Stone jelly concrete in chunam mortar ...	C.ft.	350		
3	Rough stone in mud with 3¾ mile lead for stones.	C.yd.	755		
4	Burnt brick in mud with bonds, etc., as per specification of mariots.	C.ft.	954		
5	Burnt brick in mortar	"	267		
6	Burnt stone slabs 4" thick roughly dressed and fixed.	S.ft.	74		
7	Honne or matti battened doors with frame hinges bolts, etc., complete.	"	108		
8	Honne or matti wood battened windows with frame iron bars, hinges, screws, etc., complete.	"	9		
9	Honne wood or matti battened ventilators with frame iron bars with swaying arrangements cotton rope, etc., complete.	"	19		
10	Chunam plastering two coats ...	Sqr.	24·00		
11	Nandi or matti wood wrought and put up including wood oiling.	C.ft.	62·82		
12	Roofing with 1st Class Mangalore tiles in teak reepers 1" x 1½".	Sqr.	11·46		
13	Mangalore ridge tiles set in mortar and cement pointed.	R.ft.	89		
14	Flooring with 1st Class Mangalore tiles on 3" concrete bed with cement pointing	Sqr.	3·53		
15	Flooring with Cuddapa slabs 1½" thick on 3" concrete bed including cement pointing.	"	1·03		
16	Burnt stone pillars nicely dressed ...	S.ft.	32		
17	Cutting grooves in pillars	No.	4		
18	White washing two coats	Sqr.	22·69		
19	Chunam pointing	"	1·67		
20	Providing wall shelves on pegs with jungle wood planks.	S.ft.	18		
21	Providing links	No.	1		
22	Providing mortar and pestle ...	"	1		
23	Painting doors with chacolate painting two coats and wood oiling inside.	Sqr.	3·11		
24	Constructing latrine complete ...	L. S.	5·00		
25	Tarring to wood work ...	L. S. Sqs.	5·00		
26	Clearing site and levelling ground ...	L. S.			
27	Coping over with compound wall with plastering, complete.	R.ft.	22		
28	Honney wood eave board including chocolate painting.	"	61		

K. RAMASESHAN,
For *Executive Engineer.*

SHIMOGA DIVISION.

Notification dated 10th September 1930.

Notice is hereby given that sealed tenders will be received at the Office of the Executive Engineer, Shimoga Division, up to 3 P.M. on 10th October 1931, for restoring Israpur Balekatte Tank, Reg. No. 48, Honnali Taluk. An approximate estimate of quantities is given below. These quantities are not guaranteed. The work should be completed by the end of June 1931.

2. The plans, detailed estimate and conditions may be seen at the Executive Engineer's Office at Shimoga, between the hours of 11 A.M. to 5 P.M.

3. Tenders should be submitted on printed forms which may be obtained from the Executive Engineer. The tenders should be accompanied by a statement in the form given below, showing the rates at which the different items specified will be executed.

4. Each tender must be accompanied by a deposit of Rs. 100 in Cash or Government Promissory Notes, as earnest money, and be superscribed "Tender for Restoring Israpur Balekatte, Reg. No. 48, Honnali Taluk" in default of which, tenders will be rejected.

5. The final acceptance of any tender will rest with the Executive Engineer, who does not bind himself to accept the lowest or any tender or to assign any reason whatever for the rejection of any tender.

6. Within eight days of the acceptance of the tender, the successful competitor will be required to execute the usual contract bond: in default of which his tender will be considered cancelled, and his earnest money will be forfeited.

7. The name of the successful competitor, whose tender has been accepted, will be posted on the notice board in the Executive Engineer's Office in due course. No enquiries regarding the acceptance or rejection of a tender will receive any reply.

8. On acceptance of one of the tenders, the earnest money on rejected tenders, will be returned.

Abstract estimate of quantities for restoring Israpur Balakatte Tank, Registered No. 481 in Honnali Taluk:—

No.	Items of work	Per	Quantity
	I. *Bund R. L. 56·50 top width 4½' slopes 2 : 1.*		
1	Jungle clearing, removing roots and cutting grips	Lump	sum
2	Earthwork to bund including forming and consolidation ..	C.yd.	1,420
2a.	Do do consolidation	"	210
3	Turfing the front and rear slopes	Sqr.	176·00
4	Providing and fixing grade stones on concrete bed 1' x 1' x 1' including chiseling and painting.	No.	11
5	Providing top width stones	"	11
6	Providing Registered number and date stone	"	1
7	Providing B. M. stones	"	2
	II. *Constructing C. I. pipe sluice 6" dia. at cross section 3 with cill at R. L. 48·00.*		
1	Earthwork cutting open the bund and refilling the same with consolidation.	C.yd.	114
2	Earthwork excavation for foundation	"	6
3	Concrete broken stones in surki mortar	C.ft.	141
4	Size stone in surki mortar	"	225
5	Cement concrete coping 4½" thick and plastered	"	6
5a.	Burnt stone slabs 4½" thick dressed and fixed	S.ft.	41
6	Cement plastering ½" thick	Lump	sum
7	Pointing with surki mortar	Sqr.	3·00
8	Cutting holes in orifice slabs	Lump	sum
9	Providing C. I. Pipe 6" dia. including cost, delivery freight, carting and fixing in cement, complete.	R.ft.	24
10	Providing teakwood plug with iron rod and locking arrangements, complete.	Lump	sum
	III. *Constructing masonry weir 43' long with rough stone apron at left flank with crest at R. L. 52·00*		
1	Earthwork excavation	C.yd.	210
2	Concrete broken in surki mortar	C.ft.	163
3	Size stone in surki mortar	"	286
4	Cement concrete coping 6" thick and plastered over (cost in one piece).	"	47
5	Pointing with surki mortar	Sqr.	3·00
6	Rough stone work, new	C.yd.	77
	IV. *Draft clearing*	Lump	sum

Abstract Notification dated 2nd September

The attention of the public is hereby invited to the advertisem VI of the *Mysore Gazette*, dated 11th September 1930, calling ten attending Public Works Department Quarters for the officials of Su Office at Shimoga.

CHITALDRUG DIVISION.

Abstract Notification.

The attention of the public is hereby invited to the advertise Part VI of the *Mysore Gazette*, dated 21st August 1930, calling for Restoring Hirekandavadi minor tank, Register No. 35 of Holalkere T The last date for receipt of tenders is changed to 13th October 1930.

MEDICAL DEPARTMENT.

MENTAL HOSPITAL, BANGALORE

Notification dated 10th September 1930.

Notice is hereby given that sealed tenders in triplicate, on half-she will be received by the Superintendent, Mental Hospital, Bangalore Saturday, the 15th November 1930, for the supply of articles of die required for the Mental Hospital, from 1st January 1931 to 31st Dece inclusive.

3. No tender will be received after the date abovementioned.

2. Tenders to be superscribed "Tender for the supply of prov Hospital."

4. No tender will be received unless accompanied by a deposit o currency notes or treasury receipts.

5. Tenders will be opened by the Superintendent, at his office, on hour mentioned, in the presence of such tenderers as may choose to atten

6. The rate for each item must be specified in figures as well as must be for the particular kind or brand of the articles as specified in hereto. The value of each tender must be worked out according to the the total value must also be entered in words. Tenders not conforming t rejected.

7. The quantities stated in the list are not guaranteed.

8. The Senior Surgeon does not bind himself to accept the lowest o assign any reason for not accepting any tender.

9. The deposit of the successful tenderer will be retained and will be ernment, if he fails to complete the contract by executing the necessar furnishing the required security (to the amount of Rs. 1,000) within thre date of his receiving information of the acceptance of his tender.

10. No advance of cash will be made to the Contractor. Payment supplied in each month will be made as soon as possible after the 10th of the on his producing the necessary bill with vouchers.

11. A store-room will be made available to the contractor in which t non-perishable articles, of which not less than one month's supply must be al Perishable articles such as vegetables, meat, etc., must be at the hospital at For the supply of milk, the cows to be milked on the premises should be rea A.M. daily. All articles except when mentioned otherwise, should be of th Any articles rejected on account of inferiority should be promptly replaced b required quality or will be purchased by the hospital authorities from outside, a debited to the Contractor.

12. The contract must not be sublet.

13. A fine not exceeding Rs. 50 will be levied by the Medical Officer fo ment of the terms of the contract or for the supply of inferior articles and the will be cancelled and the security confiscated to Government in the case o frequent violation of the terms of contract, the defaulter being further liable any loss that may result to Government by the cancellment. If the contract the fine levied in any case is not justifiable he may appeal to the Senior Sur have power to fine up to Rs. 100).

14. In case the Contract

of diets and other articles with probable quantities required for one year (from 1st 931 to 31st December 1931), for the Mental Hospital :—

Articles	Probable quantity required	Remarks
A. DIETS.		
...OPEAN—FULL DIETS.		
...ion—		
...(1st sort) ... oz. 12	3,500	
...w, 2nd sort) ... " 8		
... without bones " 8		
...bles " 4		
...hite " 1		
... "		
... "		
... powder "		
... "		
...nd "		
...powder or tea "		
...s " 4		
...white " 1		
... " 1		
...od lbs. 3		
...NDIAN—HALF DIETS.		
...ion—		
...(1st sort) lb. 1 oz. 2	3,500	
...w, 2nd sort) ... " 4		
... without bones " 4		
...bles " 2		
...hite " 1		
... "		
... "		
...nd "		
...powder " 16		
...powder or tea "		
...s " 2		
...white " 4		
... " 1		
...od " 2		
...NDIAN—FULL DIETS.		
...ion—		
...w, 2nd sort) lb. 1 oz. 6	24,000	
... oz. 4		
...bles or potatoes " 8		
... "		
...hite " 1		
... "		
...nd "		
...powder "		
... "		
...od lbs. 2		
...NDIAN MIXED DIETS.		
...ion—		
...w, 2nd sort) lb. 1	33,400	
...our ... oz. 12		
... " 4		
... "		
...bles or potatoes " 8		
...hite " 1		
... "		
...nd "		
...powder "		
... "		
...od lbs. 2		
...1) Potatoes to be supplied ... of vegetables, twice a ... (2) Mutton (without ...		

Articles	Probable quantity required	Remarks
MILK DIETS.—concld.		
...e.		
Sojee ... oz. 2		
Milk ... pts. 2		
Sugar, white ... oz. 2		
Coffee powder or tea " ½		
Firewood ... lbs. 1½		
B. EXTRA DIET ARTICLES.		
Barley ... lbs.	10	
Chickens ... No.	20	
Eggs ... "	1,800	
Pepper ... lbs.	10	
Cocoanut ... No.	40	
Tea ... lbs.	40	
White sugar ... "	300	
Limes ... No.	100	
Green dhal ... lbs.	50	
Wheat flour ... "	50	
Rasabaley ... "	500	
Rice (2nd sort) ... lbs.	500	
Ghee ... "	100	
Bread (1st sort) ... "	3,000	
Milk ... Pints	3,000	
Sugar, brown ... lbs.	200	
Coffee powder ... "	200	
Sojee ... "	100	
Firewood ... "	20,000	
Butter ... "	200	
Mutton (without bones) "	400	
Vegetables ... "	200	
Salt ... "	200	
Onions ... "	100	
Curry powder ... "	50	
Potatoes ... "	100	
Rice (Kusalakki) ... "	100	
Tamarind ... "	50	
Ragi flour ... "	100	
Ovaltine ... Tins	50	
Soda splits ... No.	150	
Mangoes ... "	200	
Apples ... "	50	
Oranges ... "	50	
Grapes ... Seers	40	
Curds ... lbs.	40	
Ice ... "	50	
Fish, fresh ... "	20	
Bovril ... Bottles	20	
Cocoa, Vair Houten's ... "	10	
Sanatogen ... "	12	
Jaggery ... lbs.	50	
Butter biscuits ... "	10	
Quaker oats ... Tins	10	
Arrowroot Speeds ... lbs.	40	
Dhal ... "	40	
Brandy, Exshaw No. 3 ... Bottles	12	
Arrack ... "	2	
Channa dhal ... lbs.	10	
Fowls ... No.	20	
Horlick's malted milk ... No.	12	
Panopeton ... "	12	
Brands Essence of ...		

* Ingredients of curry powder—

	lbs.	oz.
Chillies	3	0
Coriander	2	4
Black pepper.	0	8
Cummin seed.	0	2
Menthya	0	4
Turmeric	0	4
Mustard seeds.	0	8
Karabevu leaves.	0	4

List of diets and other articles, etc.

Articles		Probable quantity required	Remarks
C. HOSPITAL NECESSARIES.			
Wood oil	Bottles	2	
Horse manure	Carts	4	
Red earth	,,	4	
Sheep manure	,,	4	
White sand	,,	4	
Arecanut	lbs.	50	
Betel leaves bundle of 100 leaves	Bundles.	200	
Cocoanut oil	Bottles	60	
Cloth, bandage, thin	Yards	1,500	
Gingelly oil	Bottles	40	
Phenyle	Gallons	25	
Soap, carbolic	Cakes	50	
Soapnut	lbs.	100	
Tobacco	,,	50	
Snuff	,,	50	
Dhoby's earth	Mds.	300	
Boot polish, black, "Cobra."	Tin No.	5	
Combas, wooden	No.	100	
Sewing thread	Seers	25	
Basket, large	No.	20	
Do small	,,	20	
Straw bundles (of 50 lbs.)	lbs.	400	
Gum, Arabic	,,	30	
Cigars, country	No.	2,000	
Beedies, country	,,	5,000	
Watch cigarettes	,,	200	
White machine thread boxes (No. 160).	,,	50	
Pin sheet	,,	12	
Crochet needles (No. 3)	,,	3	
Knitting needles (No. 5)	,,	4	
Crochet, cotton No. 20,	Boxes	2	
Whitelead	lbs.	2	
White enamel	Tin	2	
Thread buttons	No.	100.	
Mazda Electric bulbs	,,	20	
Alum	lbs.	12	
Camphor	,,	10	
Chiretta	,,	15	
Potas Nitras	,,	15	
Cubebs	,,	15	
Senna leaves	,,	10	
Sulphur, country	,,	10	
Ammonium chloride	,,	15	
French polish	Bottles	2	
Tinning copper vessels, large	No.	30	
Do small	,,	40	
Mysore soap	Cakes	250	
Sunlight soap	,,	20	
Knit combs	No.	30	
Ginger, dry	lbs.	10	
Brooms common	,,	500	
Brooms cocoanut	,,	500	
Chetties large	,,	20	
Chimneys large	,,	20	
Chunam	,,	800	
Kerosene oil	Bottles	1,000	
Cotton	lbs.	12	
Ladles cocoanut		40	
Lamp wick two inches.	yds.	10	
Match boxes	No.	100	
Marking nuts	lbs.	25	
Date mats	No.	800	
Tin sieves	,,	10	
Tar	lbs.	200	
Long cloth	yds.	12	
Cigarettes Scissors	No.	10	
Vinegar malt	,,	5	
Blanco	Cake	6	

Articles		Probable quantity required	Remarks
C. HOSPITAL NECESSARIES—*concld.*			
Dhoby's blue	oz.	50	
Avary seeds	lbs.	10	
Methylated spirit	Bottle	12	
Flannel, grey	Yds.	20	
Gunny bags (unused)	No.	500	
Towels, honey comb,	No.	24	
Mustard, Europe	lbs.	2	
Washing soda	No.	60	
Catgut	Yds.	10	
Ropes, aloes	Mds.	10	
Fibre, aloes	,,	10	
Wool, grey	,,	10	
Date leaves for mat-making	,,	10	
Coriander seeds	lbs.	20	
Menthya seeds	,,	200	
Brinjal seeds	oz.	50	
Soya seeds	lbs.	50	
Radish seeds	,,	50	
Beans seeds	,,	50	
Cabbage seeds	oz.	50	
Knol-kol seeds	,,	40	
Peas seeds	lbs.	50	
Thantoo seeds	,,	20	
Seed potatoes	Mds.	2	
Bendekai seeds	lbs.	2	
Beetroot seeds	oz.	5	
Heerekayee seeds	,,	5	
Snake gourd seeds	,,	5	
Bitter gourd seeds	,,	5	
Tomato seeds	,,	5	
D. CONTINGENCIES.			
Chunam brushes	No.	50	
Commodes with pans	,,	5	
Iron cooking vessels, large	,,	5	
Do small	,,	5	
Zinc tubs, for bath, large	,,	2	
Do small	,,	2	
Dietz lanterns	,,	10	
Coffee strainer	,,	3	
Razor, hollow ground	,,	2	
Water cans, tin	,,	5	
Shoe brushes	,,	5	
Enamel plates (12" diameter)	,,	20	
Zinc buckets, large	,,	50	
Iron water pots, large	,,	50	
Yelligyomani	,,	2	
Brass cup (5 oz. size)	,,	10	
Aluminium, plates (11 inches diameter)	,,	50	
Enamel bowls, large	,,	20	
Aluminium, bowls, large	,,	20	
Iron frying pan	,,	2	
Mamaties	,,	2	
Pickaxes	,,	2	
Reeds	,,	100	
Garden scissors	,,	1	
Basin Fname led	,,	10	
Basin Aluminium	,,	10	
Soap tray, Enamelled	,,	6	
Aluminium jugs 2 pints size	,,	6	
Enamel jugs 2 pints size	,,	6	
Mugs, Aluminium	,,	6	
Desert spoons	,,	12	
Table spoons	,,	12	
Sickles	,,	6	

Notification dated 10th September 1930.

is hereby given that sealed tenders in triplicate on half-sheet foolscap size paper ived by the Superintendent, Mental Hospital, Bangalore City, at 11 A.M., on e 15th November 1930, for the supply of weaving materials as per list annexed, r the Weaving Department of the Mental Hospital, from 1st January 1931 to 31st 1931 both days inclusive.

o tender will be received after the date abovementioned.

enders to be superscribed "Tender for the supply of weaving materials to the spital."

o tender will be received unless accompanied by a deposit of Rs. 50 in cash or otes or Treasury receipts, and samples of yarn as per list annexed.

enders will be opened by the Superintendent, at his office on the date and at the ioned, in the presence of such tenderers as may choose to attend.

he rate for each item should be given in figures as well as in words and should be a 10 lbs. bundle of yarn.

he material required for weaving should be supplied on indents issued by the ndent, Mental Hospital, Bangalore City, in such quantities as may be required to time.

he quantities stated in the list are not guaranteed.

he Senior Surgeon does not bind himself to accept the lowest or any tender or to reason for not accepting any tender.

The deposit of the successful tenderer will be retained and will be forfeited to nt, if he fails to complete the contract by executing the necessary agreement and the required security (to the amount of Rs. 100) within three days from the date iving information of the acceptance of his tender.

No advance of cash will be made to the Contractor. Payments for the articles each month will be made as soon as possible, after the 10th of the following his producing the necessary bill with vouchers.

The contract must not be sublet.

A fine not exceeding Rs. 10 will be levied by the Medical Officer for any infringe- e terms of the contract or for the supply of inferior articles and the contract itself nulled and security confiscated to Government in the case of continued or frequent of the terms of the contract, the defaulter being further liable to make good any may be result to Government by the annulment. If the Contractor thinks that the in any case is not justifiable he may appeal to the Senior Surgeon.

In case the contractor ceases to abide by the contract at any time during the cur- reof, he shall forfeit the security money to Government and also be bound to make overnment any loss which may arise from such cessation.

of weaving materials with probable quantities required for one year (1st January st December 1931) for the Mental Hospital, Bangalore City:—

Weaving materials.	Probable quantity required. lbs.
ngle yarn, black (No. 10)	100
ngle yarn, black (No. 20)	100
ngle yarn, white (No. 10)	500
ngle yarn, white (No. 20)	200
ngle read yarn (No. 40)	20
ingle yellow yarn (No. 40)	20
wisted white yarn (2-20)	200
wisted white yarn (2-40)	200
wisted black yarn (2-40)	200
wisted red yarn (2-80)	50
wisted yellow yarn (2-80)	50
wisted black yarn (2-20)	50

F. NORONHA,
Superintendent.

CIVIL HOSPITAL, ROBERTSONPET, KOLAR GOLD FIELDS.

Abstract Notification dated 8th September 1930.

aled tenders for the supply of diet articles, etc., required for the use of the Civil tsonpet, Kolar Gold Fields, will be received by the District Medical Officer,

MATERNITY HOSPITAL, ROBERTSONPET, KOLAR GOLD FIELDS

Tender Notice dated 18th September 1930.

1. Notice is hereby given that sealed tenders in triplicate, on half-sheet foolscap paper, will be received at the Office of the Lady Medical Officer, Maternity Hospital, Robertsonpet, Kolar Gold Fields, up to 11 A.M. on Friday the 14th November 1930, for the supply of all articles of diet, etc. (as per list annexed), required for the use of the in-patients of the Maternity Hospital, Robertsonpet, from 1st January 1931 to 31st December 1931 (both inclusive).

2. No tenders will be received after the date and time abovementioned.

3. Tenders to be superscribed "Tender for the supply of provisions to the Maternity Hospital, Robertsonpet, Kolar Gold Fields."

4. No tenders will be received unless accompanied by a deposit of Rs. 200 (two hundred) in cash or currency notes or Treasury receipts.

5. Tenders will be opened by the Lady Medical Officer in charge, at her office on the date and at the hour abovementioned in the presence of such tenderers as may choose to attend.

6. The rate of each item must be specified in figures as well as in words, and must be for the particular brand or kind of the articles as superscribed in the list annexed hereto. The value of each tender must be worked out according to the rates tendered, and the total value must also be entered in words in ink. Tenders not conforming to this will be rejected.

7. The quantities stated in the list are not guaranteed.

8. The Senior Surgeon does not bind himself to accept the lowest or any tender, nor assign any reason for not accepting any tender.

9. The deposit of the successful tenderer will be retained, and will be forfeited to Government, if he fails to complete the contract by executing the necessary agreement and furnishing the required security (to the amount of Rs. 200) within three days from the date of his receiving intimation of the acceptance of his tender.

10. No advance of cash will be made to the contractor; payments for the articles supplied in each month will be made, as soon as possible, after the 10th of the following month on his producing the necessary bill with vouchers.

11. A store-room will be made available to the contractor in which he can store non-perishable articles, of which not less than one month's supply must always be in stock. Perishable articles such as vegetables, meat, etc., must be at the Hospital at 7-30 A.M. daily. For the supply of milk, the cows to be milked on the premises should be ready at 7 A.M. and 5 P.M. every day. All articles except when mentioned otherwise, should be of the best quality and any articles rejected on account of inferiority should be promptly replaced by articles of the required quality or will be purchased by the Hospital authorities from outside at the charges debited to the contractor.

12. The contract must not be sublet.

13. A fine not exceeding Rs. 50 will be levied by the Medical Officer for any infringement of the terms of the contract or for the supply of inferior articles and the contract will be annulled and the security confiscated to Government in the case of continued or frequent violation of the terms of contract, the defaulter being further liable to make good any loss that may result to Government by the annulment. If the contractor thinks the fine levied in any case is not justifiable, he may appeal to the Senior Surgeon who will have power to fine up to Rs. 100.

14. In case the contractor ceases to abide by the contract at any time during the currency thereof, he shall forfeit the security money to Government and also be liable to make good to Government any loss which may arise from such cessation.

15. The contractor will be bound on occasions of [illegible]

rticles with probable quantity or number required from 1st January 1931 to ber 1931 for the inmates of the Maternity Hospital, Robertsonpet, K. G. F.

Articles	Composition	Probable quantity or number
A. DIETS.	lbs. oz. dr.	
UROPEAN HALF.		350
ort, well cleaned ..	0 6 0	
ithout bones ..	0 8 0	
..	0 12 0	
offee, etc. ..	Pint one	
wder or ..	0 1 0	
..	0 0 4	
..	0 3 0	
..	0 5 0	
..	0 1 0	
..	0 0 4	
..	0 1 0	
..	0 0 1	
uff with coconut ..	0 0 6	
..	0 1 0	
..	0 1 0	
..	2 0 0	
YAN MILK DIET.		400
..	1 0 0	
coffee and cunjee ..	Pints two	
..	0 2 0	
..	0 4 0	
hite ..	0 3 0	
owder or ..	0 1 0	
..	0 0 4	
d ..	2 0 0	
DIET FOR EUROPEANS AND INDIANS		50
t or corn flour ..	0 2 0	
..	Pints two	
hite ..	0 2 0	
..	1 4 0	
Y MIXED DIETS.		2,000
ort (well cleaned) ..	0 10 0	
ithout bones or ..	0 5 0	
ith bone ..	0 6 0	
..	0 4 0	
..	0 0 8	
uff with coconut ..	0 0 8	
..	0 0 8	
..	0 0 8	
d ..	0 0 8	
..	0 0 1	
conjee ..	0 4 0	
..	0 8 0	
owder ..	0 0 8	
conjee and coffee ..	0 15 0	
hite ..	0 2 0	
rown ..	0 2 0	
..	2 0 0	
INDIAN MILK DIET.		3,500
..	0 12 0	
..	0 2 0	
hite ..	0 3 0	
..	Pint 1 10	
owder ..	0 0 8	
..	2 0 0	
B. EXTRAS.		
t ..	lbs.	10
..	"	100
our (lbs. Tin) ..	Tins	10
food (lbs. Tin) ..	"	6
ence of chicken ..	"	10
sort, one lb. loaf ..	lbs.	2,000
..	"	15
weighing 8 to 10 oz.	No.	5
owder ..	lbs.	2
r ..	"	2
..	No.	300
saccharine ..	lbs.	9,150
..	"	5
..	"	2
..	No.	80
..	Pints	8,040
th, one pint, consist-		50

No.	Articles	Composition	Probable quantity or number
	B. EXTRAS—concld.		
	Chicken broth ..	Pts.	25
22	Sugar, white ..	lbs.	200
23	Sherry wine bottles ..	Bottles	2
24	Coffee one pint—consisting of coffee powder 1 oz., jaggery 3 ozs., milk 5 ozs., firewood 1 lb.	Pints	3,000
25	Rice ..	lbs.	5
26	Golden puff biscuits ..	"	2
27	Tea Brooks bond green label ..	"	2
28	Ice ..	"	600
29	Sago ..	"	1
	"C." COUNTRY MEDICINES.		
1	Alum ..	"	5
2	Ammonium chloride ..	"	5
3	Borax ..	"	2
4	Camphor ..	"	8
5	Chiretta ..	"	6
6	Ferrisulphas ..	"	2
7	Ginger, dry ..	"	2
8	Gum ..	"	10
9	Honey ..	Bottle	2
10	Mustard ..	Tins	4
11	Phenyle ..	Bottles	70
12	Potas nitras ..	lbs.	6
13	Table salt ..	Packets	6
14	Senna leaves ..	lbs.	4
15	Sulphur ..	"	1
16	Liquorice root ..	"	1
17	Fennel fruit ..	"	2
18	Vinegar, bottles ..	Bottles	3
19	Brandy exshaw No. 2 ..	"	5
	D. HOSPITAL NECESSARIES.		
1	Brooms, common ..	No.	72
2	Do cocoanut ..	"	72
3	Ball thread ..	Balls	12
4	Charcoal bags 50 lbs each ..	No.	20
5	Chunam ..	Seers	100
6	Chunam brushes ..	No.	12
7	Corded cotton from mills ..	lbs.	100
8	Combs, wooden ..	No.	6
9	Crochet cotton ..	Skins	12
10	Chimneys for Hurricane lanterns.	No.	2
11	Enamel, white ..	Tins	12
12	Electric bulbs ..	No.	20
13	Bandage cloth, piece of 24 yards.	Pieces	4 pieces
14	Gingelly oil ..	Bottles	2
15	Indigo ..	lbs.	1
16	Iron pots ..	No.	3
17	Kerosene oil ..	Bottles	120
18	Linseed meal ..	lbs.	50
19	Metal polish ..	Tins	50
20	Methylated spirit ..	Bottles	12
21	Nail brushes ..	No.	6
22	Needles, packets ..	"	2
23	Pin sheets ..	"	2
24	Ragi flour ..	lbs.	50
25	Safety match boxes ..	Boxes	80
26	Sand paper, sheets ..	No.	36
27	Soap, monkey brand cakes ..	"	36
28	Soap, carbolic Mysore ..	"	120
29	Soap, bar ..	Bar	120
30	Soap-nuts ..	lbs.	50
31	Straw-bundles (50 lbs. each) ..	No.	80
32	Tar ..	lb.	1
33	Long cloth for spreading plaster (piece of 40 yards).	No.	½ piece
34	Reel thread ..	"	2
35	Zinc buckets ..	"	2
36	Washing soda ..	lbs.	40
37	Safety pin ..	Sheets	12
38	Wick ..	Yard	1
39	Cocoanut oil ..	Bottles	24
40	Brushes for enamelling ..	No.	4

VANI VILAS HOSPITAL, MYSORE.

TENDER NOTICE.

1. Notice is hereby given that sealed tenders in [illegible] size paper (in triplicate) will be received at the office of the Lady Medical Officer, Vani Vilas Hospital, Mysore, by the Lady Medical Officer, [illegible] A.M., on the [illegible] for the supply of Bedding and Clothing [illegible] Vani Vilas Hospital, Mysore, [illegible]

2. No tender [illegible] be [illegible] and [illegible] mentioned.

3. Tenders will be [illegible] and [illegible] of Bedding and Clothing" to the Vani Vilas Hospital, Mysore.

4. No tender will be [illegible] unless accompanied by a deposit of Rs. 50 in Treasury [illegible].

Tenders will be opened by the Lady Medical Officer in charge, at her office, on the [illegible] at the hour abovementioned in the presence of such of the tenderers as may choose [illegible].

5. The rate of each item must be specified in figures as well as in words and they must be for the particular kind or brand of the articles as specified in the list appended [illegible]. The value of each tender must be worked out according to the rates tendered and the total value must also be entered in words in ink. Tenders not conforming to this rule will be [illegible].

The quantities stated in the list are not guaranteed.

The Lady Medical Surgeon does not bind himself to accept the lowest tender or to assign any reason for not accepting any tender.

9. The deposit of successful tenderer will be retained and will be forfeited to Government if he fails to complete the contract.

10. No advance of cash will be made to the contractor.

11. The contract must not be sub-let.

12. In case the contractor ceases to abide by the contract at any time during the currency thereof, he shall forfeit the security money to Government and also be bound to make good to Government any loss which may arise from such cessation.

The contractor will be bound on occasions of emergency to supply any other articles or articles that are not mentioned in the list appended to the notice, at prevailing market rates and at short notice.

14. The articles of Bedding and Clothing should be according to the Hospital samples which will be available for inspection at the Hospital.

List of articles.

Sl. No.	Name of article	Probable quantity required
1	Purdah [illegible]	13
2	Do ([illegible] cloth)	1
3	Screen cloth, [illegible] ..	12
4	[illegible] (dri[illegible] ..	12
5	[illegible] band ..	50
	[illegible]	6
	[illegible]	100
	[illegible]	6
	[illegible] flannelet	100
10	[illegible] large, drill	[illegible]
11	[illegible]	30
12	Night dress, [illegible]	100
13	Cradle cloths	30
14	Coir mat[illegible]	6
15	Mosqu[illegible], baby	60
16	Pa[illegible], khadi	20
17	Infant wrappers, cotton	100
18	Do flannel	10
19	Do napkins	100
20	Do goodries quilted Khadi ..	100
21	Draw sheets quilted khadi ..	50
22	Doctor's coats, drill	9
23	Aprons, drill	6
24	Operation caps	6
25	Counterpane, white	20

SERVANTS' CLOTHING.

Sl. No.	Name of article	Probable quantity required
1	Long coats, drill	4
2	Trousers, drill	4
3	Banians, drill	4
4	Knickers ,, ...	4
5	Saries	20
6	Do blue	6
7	Chowlies	26
8	Red turbans with yellow border ..	8

K. S. CAPTAIN,
Lady Medical Officer.

VANI VILAS HOSPITAL, MYSORE.

TENDER NOTICE.

1. [illegible] hereby given that sealed tenders in a half sheet of foolscap size pap[illegible] received at the office of the Lady Medical Officer, Vani Vilas H[illegible] [illegible] Lady Medical Officer, at 11 A.M., on Thursday the 23rd October 19[illegible] [illegible] Bedding and Clothing (as per list annexed) required for the Vani Vila[illegible] [illegible], for the year 1920 21.

2. No tender will be received after the date and hour abovementioned.

3. Tenders will be superscribed "Tenders for the supply of Bedding and Clothing [illegible] Vani Vilas Hospital, Mysore.

4. No tender will be received unless accompanied by a deposit of Rs. 50 in the [illegible] receipt.

5. Tenders will be opened by the Lady Medical Officer in charge, at her office, on [illegible] day and at the hour abovementioned in the presence of such of the tenderers as may c[illegible] to attend.

6. The rate of each item must be specified in figures as well as in words and [illegible] must be for the particular kind or brand of the articles as specified in the list appe[illegible] thereto. The value of each tender [illegible] be worked out according to the rates tendered [illegible] the total value must also be entered in words in ink. Tenders not confirming to this [illegible] will be rejected.

7. The quantities stated in the list are not guaranteed.

8. The Senior Surgeon does not bind himself to accept the lowest tender or to a[illegible] any reason for not accepting any tender.

9. The deposit of successful tenderer will be retained and will be forfeited to Gov[illegible] ment if he fails to complete the contract.

10. No advance of cash will be made to the contractor.

11. The contract must not be sub-let.

12. In case the contractor ceases to abide by the contract at any time during the [illegible] rency thereof, he shall forfeit the security money to Government and also be bound to m[illegible] good to Government any loss which may arise from such cessation.

13. The contractor will be bound on occasions of emergency to supply any [illegible] article or articles that are not mentioned in the list appended to the notice, at prev[illegible] market rates and at short notice.

14. The articles of Bedding and Clothing should be according to the Hospital sam[illegible] which will be available for inspection at the Hospital.

List of articles.

Sl. No.	Name of article	Probable quantity required
1	Purdah, drill	18
2	Do (sacrament cloth)	1
3	Screen cloth, khadi .. .	12
4	Spray covers (drill)	12
5	Towels, hand	50
6	Do doctors (Jail)	6
7	Diapers, soft	100
8	Bed ticking covers	6
9	Baby's linters flannelet	100
10	Pillow cases, large, drill	3
11	Baby's bed cases	30
12	Night dress, twill	100
13	Cradle cloths	30
14	Coir mattresses	6
15	Mosquito net, baby	60
16	Palliases, khadi	20
17	Infant wrappers, cotton . ..	100
18	Do flannel	10
19	Do napkins	100
20	Do goodries quilted khadi ..	100

Sl. No.	Name of article	Probable quantity required
21	Draw sheets quilted khadi	..
23	Doctor's coats, drill .	..
23	Aprons, drill ..	..
24	Operation caps ..	..
25	Counterpane, white ..	..
	SERVANTS' CLOTHING.	
1	Long coats, drill ..	..
2	Trousers, drill ..	..
3	Ramiens, drill ..	..
4	Knickers ,, ..	..
5	Serjes ..	..
6	Do [illegible] .	..
7	Caps .	..
8	Pe[illegible] with yellow [illegible]	..

DISTRICT HOSPITAL, CHIKMAGALUR.

Abstract Notification.

Public are hereby informed that sealed tenders, in triplicate, on half sheet foolscap size paper, will be received at the office of the District Medical Officer, Kadur District, Chickmagalur, by the undersigned at 10 A.M., on Saturday the 27th September 1930 for the supply of "Bedding and Clothing" required for the use of the said Hospital.

For further articles, please refer to Part VI, Page 1090, of the *Mysore Gazette*, dated 11th September 1930.

TENDER NOTICE.

Notification dated the 13th September 1930.

Notice is hereby given that sealed tenders in triplicate, on half sheet foolscap size paper will be received at the Office of the District Hospital, Chikmagalur by the District Medical Officer, at 11 A.M. on 3rd November 1930, for the supply of all articles of diet, etc. required for the District Hospital, from 1st January 1931 to 31st December 1931, both days inclusive.

2. No tender will be received after the date and hour abovementioned.

3. Tenders to be superscribed "Tender for the supply of provisions to the District Hospital, Chikmagalur.

4. No tender will be received unless accompanied by a deposit of Rs. 50 in cash or currency notes or treasury receipts.

5. Tenders will be opened by the District Medical Officer in charge, at his office on the date and the hour abovementioned in the presence of such tenderers as may choose to attend.

6. The rate for each item must be specified in figures as well as in words, and they must be for the particular kind or brand of the articles as specified in the list appended hereto. The value of each tender must be worked out according to the rates tendered and the total value must also be entered in words in ink. Tenders not conforming to this rule will be rejected.

7. The quantities stated in the lists are not guaranteed.

8. The Senior Surgeon does not bind himself to accept the lowest or any tender or to assign any reason for not accepting any tender.

9. The deposit of the successful tenderer will be retained, and will be forfeited to Government, if he fails to complete the contract by executing the necessary agreement and furnishing the required securety (to the amount of Rs. 100) within three days from the date of his receiving intimation of the acceptance of his tender.

10. No advance of cash will be made to the contractor; payment for the articles supplied in each month will be made, as soon as possible after the 10th of the following month on his producing the necessary bill with vouchers.

11. A store-room will be made available to the contractor in which he can keep all non-perishable articles, of which not less than one month's supply must always be in stock. Perishable articles such as vegetables, meat, etc., must be at the hospital at 7-30 A.M. daily. For the supply of milk, the cows to be milked on the premises should be ready at 8 A.M. and 6 P.M. every day. All articles, except when mentioned otherwise, should be of the first sort, and any article rejected on account of inferiority should be promptly replaced by articles of the required quality or will be purchased by the hospital authorities from outside, and the charges debited to the contractor. Samples of bandage and gauze cloth must be presented.

12. The contract must not be sublet.

13. A fine not exceeding Rs. 50 will be levied by the Medical Officer for any infringement of the terms of the contract or for the supply of inferior articles and the contract itself will be annulled and the security confiscated to Government in the case of continued or frequent violation of the terms of contract, the defaulter being further liable to make good any loss that may result to Government by the annulment. If the contractor thinks that the fine levied in any case is not justifiable, he may appeal to the Senior Surgeon, (who will have power to fine up to Rs. 100).

14. In case the contractor ceases to abide by the contract at any time during the currency thereof, he shall forfeit the security money to Government and also be bound to make good to Government any loss which may arise from such cessation.

15. The contractor will be bound on occasions of emergency to supply any other article or articles that are not mentioned in the list appended to the notice, at prevailing market rates and at short notice.

16. In payments the contractor must accept the following rule regarding the fractions of a rupee order passed by Government. In payment to be made to the contractor, fractions of a rupee in the total will be rounded to the nearest rupee, *i.e.*, fractions less than half a rupee will be disregarded, half a rupee and over taken as a rupee.

List of articles with probable quantities or number required from 1st January to 31st December 1931 for the use of the District Hospital, Chikmagalur.

Articles	Avoirdupois. lbs. oz. dr.	Actuals of the previous year	Remarks
1. DIETS.		Number or quantity	
FULL.			
Rice	1 4 0		
Mutton without bones	0 6 0		
Dal	0 1 0		
Vegetable	0 6 0		
Ghee	0 0 8		
Curry powder	0 0 6		
Salt	0 0 12	269	
Onions	0 0 8		
Tamarind	0 0 8		
Garlic	0 0 ¼		
Firewood	1 8 0		
Coffee	One pint		
HALF.			
Rice	1 0 0		
Mutton without bones	0 4 0		
Dal	0 1 0		
Vegetable	0 6 0		
Ghee	0 0 8		
Salt	0 0 12	4,310	
Onions	0 0 8		
Tamarind	0 0 8		
Curry powder	0 0 6		
Garlic	0 0 ¼		
Firewood	1 8 0		
Coffee	One pint		
MILK.			
Milk	Two pints		
Sojee 8 oz., or rice 14 oz., or bread	0 12 0		
Coffee	One pint	4,048	
Sugar	0 2 0		
Firewood	1 0 0		
2. EXTRAS.			
Arrowroot	Tins	one	
Tyre	Pints	10	
Firewood	lbs.	3,600	
Sugar	oz.	1,474	
Mutton without bones	lbs.	4	
Eggs	No.	280	
Bread	lbs.	112	
Soda splits	No.	320	
Barley (Robinson's pearls)	Tins	4	
Horlick milk	Tins	4	
Livers	—	400	
Coffee	Pts.	340	
Milk	Pts.	1,562	
Sojee	oz.	60	
Mutton broth	Pts.	208	
Plantains	—	88	
Chickens, etc.	...	60	
Sojee	lbs.	50	
Limes	,,	200	
Condensed Milk	Tins	6	
3. COUNTRY MEDICINES.			
Alum	lbs.	4	
Gum acacia	,,	20	
Ammon. chloride	,,	24	
Borax	,,	2	
Chiretta	,,	10	
Camphor	oz.	48	
Sanna leaves	lbs.	6	
Garlic	lbs.	4	
Bubbes	lbs.	4	
Vinegar bottles	No.	6	
Bees wax	lbs.	12	

Articles		Actuals of the previous year	Remarks
COUNTRY MEDICINES—concld.		Number or quantity	
Copper Sulphate	lbs.	4	
Ferrisulphs	lbs.	6	
Ginger dry	lbs.	2	
Linseed	,,	135	
Pot nitras	,,	8	
Mustard, Europe	Tin	2	
Gingelly oil	Bottles	3	
Cocoanut oil	,,	18	
Phenyle	,,	24	
Arrack bottle	Nos.	20	
Honey	Bottles	43	
Piaspupada	lbs.	1	
Sulphur	lbs.	6	
HOSPITAL NECESSARIES.			
Kerosene oil white monkey brand.	Tins	50	
Bandage cloth 40 inches in breath	Yds.	480	
Gauze cloth do do	,,	480	
Long cloth	,,	36	
Tar	lbs.	4	
Cotton, mill cleaned	,,	200	
Metal polish	Tins	3	
Brooms, common	No.	48	
Do cocoanut	,,	60	
Do toddy leaf	,,	40	
Straw bundles (50 lbs. in weight)	,,	142	
Match boxes	No.	144	
Chimneys of sizes	,,	12	
Tin pots of sizes	,,	14	
Chunam	Seers	70	
Lamp wick	Yds.	2	
Monkey brand soap cakes	No.	20	
Pins, safety	doz.	6	
Pins, common	Sheets	4	
Napthaline balls	lbs.	2	
Soap-nut	,,	60	
Sand-paper	Sheets	8	
Methylated spirits	Bottles	36	
Card thread	No.	80	
Ragi flour	lbs.	500	
Thabalak thread	Seers	6	
(Brandy Exhaw No. 1)	bottles	6	
Do ,, 2	,,	6	
Arrack	,,	6	
Baskets	No.	12	
Mud Pots big	—	12	
Composition—			
(1) *Curry powder*—			
Chillies	3 0 0		
Coriander	3 10 0		
Pepper	0 8 0		
Cummin seed	0 2 0		
Menthya	0 2 0		
Turmeric	0 11 0		
Mustard	0 8 0		
Karibevu	0 1 0		
(2) *Coffee with milk 1 pint*—			
Coffee powder	½ oz.		
Sugar	1¼ oz.		
Milk	0 2 0		
(3) MUTTON BROTH.			
Consisting of mutton with bone 8 ozs., pepper 10 grains, salt one drachm, onions one ounce fire wood lbs. 1½.			

N.B.—European diet scale is omitted as there has not been any demand; it will have to be substituted for native diets, if required, and that rarely. Baked bread to be substituted for sojee, or rice or both, if any patient desires. The rate of each of the articles constituting the several diets mentioned above should be given, milk in Imperial pints per rupee and other articles in seers, pounds and ounces per rupee.

N.B.—Men who do not eat meat to get 2 ozs. of bread and 1 oz. of dall instead of each ounce of meat in half and full diets.

C. NARAYANA RAO,
District Medical Officer.

DISTRICT LOCK UP, HASSAN.

Dated 10th September 1930.

Notice is hereby given that sealed tenders will be received on the 16th December 1928, at 10 A.M., by the District Lock-up Officer, Hassan District, for the supply of articles of diet and contingencies for the District Lock-up at Hassan, from 1st January to 31st December 1931, both days inclusive.

2. No tenders will be received after 10 A.M., on the 20th November 1930.

3. Tenders to be superscribed "Tenders for the supply of provisions for the District Lock-up, Hassan.

4. No tender will be received unless accompanied by a deposit of Rs. 30 (thirty) in cash, currency notes or Government bonds.

5. Tenders will be opened by the District Lock-up Officer, Hassan, on the date above named in the presence of such tenderers as may choose to attend.

6. The District Lock-up Officer reserves to himself the right of rejecting any tender without assigning any reason for so doing.

7. The deposit of the successful competitor will be retained and will be forfeited if he fails to execute the contract bond or to furnish security to the amount of Rs. 50 in cash or Government bonds within three days from the date of the acceptance of his contract.

8. No advance of cash will be made to the contractor. Payments for the articles supplied will be made by the District Lock-up Officer, in charge of the institution on production of a bill by him.

9. The contractor must submit his bills in English or Kanarese for the cost of all articles supplied, with calculations correctly made on the last day of the month to which the bill refers.

10. A store-room will be made over to the contractor in which he should keep all non-perishable articles and at least two weeks supply of these should always be kept, *i.e.*, in the room. All perishable articles such as meet, tyre, etc., should be at the District Lock-up by 6 A.M., at the latest, daily. All articles except those mentioned otherwise should be replaced within an hour; if not the articles will be purchased by the District Lock-up Officer in the bazaar, and the contractor compelled to pay for it at bazaar rates as well as defray cost on transit, etc. The contingent articles, etc., ordered should be supplied within twenty-four hours after the receipt of the order.

11. The contract must not be sublet.

12. A fine not exceeding Rs. 5 will be levied at the discretion of the District Lock-up Officer, in charge of the institution for every infringement of the stipulation of the contract, for the supply of any inferior articles and if the stipulation of the contract be frequently violated, the contract will be annulled, and the security confiscated to the Government.

13. The decision of the Lock-up Officer, or of the officer in charge, in his absence, will be final in all questions of the infringements of contract.

14. The sale at the contractor's room of any article to the outside public is strictly prohibited.

15. The contract will be subject to the confirmation by the District Magistrate, who reserves to himself the right of rejecting all or any of the tenders.

16. The contractor should be prepared to supply any other article or articles at market rate in addition to the above as required.

17. In case the contractor, after taking the contract, is not willing to carry out his agreement, he shall give at least a month's notice and shall forfeit the security money to Government.

18. Tenders must be accompanied with samples of non-perishable articles put in suitable white bottles sealed and labelled.

List of diet and other articles required for the use of the District Lock-up, Hassan, (from 1st January to 31st December 1931).

Diet articles	Rate	Weight in lbs.	Remarks
Rice, best sort	Per rupee ..	Weight in lbs. ..	Composition of curry powder—
Ragi flour	Do ..	Do ..	
Dal, best sort	Do ..	Do ..	
Gingelly oil	Do ..	Do ..	
Tamarind	Do ..	Do ..	
Salt	Do ..	Do ..	
Curry powder	Do ..	Do ..	
Onions	Do ..	Do ..	
Garlic	Do ..	Do ..	
Vegetables	Do ..	Do ..	
Fire wood	Do ..	Do ..	
Meat without bone	Do ..	Do ..	
Ghee, best sort	Do ..	Do ..	
Tyre, Fresh	Do ..	Do ..	

	lbs.	oz.	dr.
Chillies ..	1	0	0
Coriander ..	0	12	0
Pepper ..	0	6	0
Cummin seeds ..	0	1	0
Menthya seeds ..	0	[illegible]	0
Turmeric ..	0	2	0
Mustard ..	0	1	0
Poppy seeds ..	0	3	0
Karbevina leaves ..	0	1	0

(Measure) seers.

1125

Probable quantity required for one year :—

EXTRA DIETS.

Soji best sort	oz.	150
Sugar best sort	"	60
Milk, best sort measures	seers	200
Arrowroot, best sort, tins of 8 oz.		5

VEGITABLE SEEDS.

Cabbage seeds, weight	oz.	2
Knol-khole seeds do	"	2
Menthya seeds (measure)	seers	4

MISCELLANEOUS.

Earthen pots for cooking of sizes, big	No.	50
Do moderate	"	50
Do small		150
Earthen lids big		45
Do small (for prisoners)		200
Earthern tumblers (lotas)		100
Do water pots		50
Co-coanut brooms		12
Toddy brooms		24
Toddy, mankries	No.	6

MISCELLANEOUS—concld.

Rope coir (for drawing water) 16 yards length	No.	6
Soap-nuts (weight seer)		50
Sigekayi (weight seer)		50
Match boxes	No.	80
Oil (Kerosene)	Tins	18
Oil Cocoanut (measure)	seers	4
Castor oil (measure)	"	4
Wick (for lamp)	yds.	4
Chimneys (big size)	No.	6
Shaving rates per head	"	100
Iron nails ¼" long thick for fitters	doz.	6
Burners (for lamps) sizes	big.	6
Winnows	No.	6
Chunam	seers	50
Stamping ink	bottles	6
Tar (weight seers)		30
Sealing wax		6

CONTINGENT.

Gum	seers	12
Reel thread	No.	10
White tape	yds.	50

M. KAZIM,
District Lock-up Officer.

MISCELLANEOUS DEPARTMENTS.

OFFICE OF THE HUZUR SECRETARY TO H. H. THE MAHARAJA OF MYSORE.

Notice.

A large number of cows, calves and bullocks belonging to the Palace will be sold by public auction about the beginning of October next. Date of auction and other particulars will be notified about 15 days before auction.

M. RAMA RAO,
For *Huzur Secretary*
to H. H. the Maharaja of Mysore.

GOVERNMENT OF MYSORE STORE PURCHASE COMMITTEE, BANGALORE.

Notice No. S. P. C. 3995-4013, *dated 9th September* 1930.

M. S. ROUND BARS FOR No. III IRWIN CANAL DIVISION.

Please be good enough to intimate your best price and the earliest time of delivery for the material described below :—

608 M. S. Round Bars of 11—16" Diameter, and 18 feet long each.

The Price to be quoted should be for delivery f.o.r. French Rocks and should reach the undersigned on or before the 20th September 1930.

The earliest time within which the steel bars could be supplied should be specified.

Dated 2nd September 1930.

NOTICE.

1. It is notified for the information of the firms on the approved list of contractors of the Mysore Government that all our important enquiries and tender notices are invariably published in Part VI of the Mysore Official Gazette and in the Indian Trade Journal, Calcutta, issued every Thursday.

2. As it is not possible to send out copies of enquiries to every firm on our approved list it, is expected that intending tenderers will be on the lock out for the publication of our enquiries in the above periodicals.

3. Part VI of the *Mysore Gazette* can be had from the Compiler, *Mysore Gazette*, Bangalore, on payment of an annual subscription of Rs. 3 postage extra.

4. The Stores Purchase Committee do not also undertake to intimate the results of the tenders to the unsuccessful tenderers, as full details of all orders placed by the Committee are also regularly published every week in the aforementioned periodicals.

Yours faithfully,
M. S. RAMCHENDRA RAO,
Secretary, Stores Purchase Committee.

CONTRACTS PLACED BY THE GOVERNMENT OF MYSORE.

No. 4250-51, *dated* 12*th September* 1930.

The following contracts were placed by the Stores Purchase Committee, Government of Mysore, during the week ending Saturday the 6th September 1930 :—

Indent number and articles	No. or quantity	Name of firm	Value of contract
L. I. 1627. Oil cylinder, saturated steam C. 707 in 45 gal. drums.	3,992 gals.	Messrs. Vacum Oil Co., Madras.	Rs. 1-0-3 gol. f.o.r. Bangalore
Oil Valvoline (Red Star spindle 31).	655 ,,	,, Valvoline Oil Co., Madras.	Rs. 2-15-9 ,, do
Oil D T. E. Medium. (Algol)	12 ,,	,, Texas Company (India) Ltd., Madras.	Rs. 2-4-1 ,, (f.o.r. Bangalore)
Do Extra Heavy (Ursa).	45 ,,		Rs. 2-7-6 ,,
Grease (Cup Grease No. 3) ..	42 cwts.		Rs. 18 5-6 cwt.
Oil Mobil A. (Motor Heavy)	519 gals.		Rs. 2-0-8 gal.
Do B. (Motor super heavy).	393 ,,		Rs. 2 3-5 ,,
Oil Mobil BB (Motor extra heavy)	70 ,,		Rs. 2-3-5 ,,
Oil Mobil C. (No. 648 Gear)	70 ,,		Rs. 1-4-9 ,,
Oil Gas Engine. (Aries) ..	8 ,,		Rs 1-8-10 ,,
Oil Velocite B. (100 E Pale)	200 ,,		Re. 0-12-2 ,,
Oil D T. E. Heavy Turbine 126.	600 ,,		Rs. 1-13-6 ,,
Oil spindle, pale 885 ..	1,274 ,,	,, Standard Oil Co., of New York, Madras.	Rs. 0-14-0 ,, (f.o.r. Bangalore)
Oil Aimo Engine, 87, Red Engine.	1,000 ,,		Rs. 1-4-0 ,,
Oil Solar Red Engine ..	50 ,,		Rs. 1-1-9 ,,
Oil, 700 red Engine ..	300 ,,		Rs. 1-2-0 ,,
Oil Furnance (Fuel Oil) ..	30 tons		Rs. 50-0-0 per naked ton f.or. Madras. Rs. 3 per ton extra for receptacles.
Oil Kerosine, white, (Rising Sun or Chukker Brand).	2,199 tins	,, Burmah Shell Oil Storage & Distributing, Co., of India, Ltd., Madras.	Rs. 6-15-6 per 2 non-returnable tins ex-depot or f.o.r. Bangalore.
Oil Kerosine, Red (Owl or Victoria Brand).	195 ,,		Rs. 6-7-6 Do do
,, 1628. Switches for Irrigation Pumping Sets.	100	,, British Thomson-Houston, Co., Calcutta.	Rs. 4,150 f.o.r. Bangalore
,, 1630. Safe, iron 3 x 2 x 2 ft. ..	1	,, Magalam & Co., Bangalore City.	Rs. 348 free delivery at Chikthirupathi.
,, 1631. Bags gunny, new 100 seers.	18,000	,, Hambale Rangiah & Seenappa, Mysore	Rs. 38-0-0 per 100 (f.o.r. Bangalore)
Do Second hand do	..		Rs. 29-8-0 ,,
,, 1632. Bolts and nuts 1½" x ½", hexagonal full threaded with one nut each.	3,000	,, Ahmedally & Co., Madras.	Rs. 22-8-0 per cwt. f.o.r. Bangalore.
Zinc sheets, pure plain, 5' x 3' x 1/3." English.	30 sheets	,, D. S. Fazullabhoy & Co., Madras.	Rs. 32-0-0 per cwt. (f.o.r. Bangalore)
Bolts and Nuts 10" x ⅝" with two nuts, best English make, Hexagonal head.	2,500		Rs. 14-8-0 ,,
Coach Screws 3" x ½" with fine standard thread, English.	500	,, Shalebhoy Thyabjee & Sons, Bombay.	Rs. 18-0-0 per cwt. (f.o.r. Bombay.)
Coach Screws 2½" x 3/8" with fine standard thread, English.	200		Rs. 22-8-0 ,,
Angle Iron in standard lengths without bends. 2" x 2" x ¼" Tata's.	400 lengths	,, M. N. Hussein & Co., Bangalore.	Rs. 6-13-6 per cwt. (f.o.r. Bangalore)
Angle Iron in standard lengths without bends, 1½" x 1½" x ¼" Tata's.	300 ,,		Rs. 6-13-6 ,,
Flat Iron 2" x ⅜" in standard lengths without bends, etc., Tata's.	65 ,,		Rs. 7-12-0 ,,
Flat Iron 1½" x ¼" in standard lengths without bends, etc., Tata's.	15 ,,		Rs. 7-12 0 ,,
Round Iron ¾" dia. in standard lengths without bends, etc., Tata's.	40 ,,		Rs. 7-12-0 ,,
W. I. Pipe ⅝" internal dia. without couplings in standard lengths.	50 ,,		Re. 0-2-2 per foot.
Bolts and nuts 10" x ½" with two nuts, hexagonal headed.	300		Rs. 15-2-8 per cwt.
Wire No. 8 B. W. G. Galvd. iron for telephone lines.	45 miles	,, Abdul Shukur & Bros., Madras.	Rs. 10-8-0 per cwt. (f.o.r. Bangalore)
Wire, G. I. seven standard, 3/8" dia.	4,500 ft.		Rs. 11-12-0 ,,

1127

Indent number and articles	No. or quantity	Name of firm	Value of contract
L. I. 1633. Tools and Appliances required for Government Middle School, Suitanpet, Bangalore City.	Lot.	Messrs. A. Abdul Shukoor & Bros., Bangalore.	Rs. 220-8-0 free delivery
,, 1634. Fuel Casurina ..	1,500 mds.	,, Abdul Cureem & Sons., Bangalore.	Rs. 3,100 do
,, 1634. Gram, crushed ..	500 pallas	Mr. C. Venkataswamappa, Bangalore City.	Rs. 3,750 do
,, 1635. Drill, gray ..	360 yds.	Messrs. Bangalore Woolen, Cotton & Silk Mills, Bangalore City.	Rs. 112-8-0 do
,, 1636. Wax sealing ..	500 lbs.	The Chief Conservator of Forests in Mysore, Bangalore.	Rs. 1,000 (approximate)
F. I. 751. Wire clamps, Galvd. Suspension.	600	Messrs. The Canadian Porcelain Co., Ontario.	$ 1·35 each, c.i.f. Madras
Strain clamps Galvd. ..	300	Do ..	$ 2·75 do
Hooks steel forged Galvd	900	Do ..	$ 0·28 do
Links, steel Galvd.	1,600	,, R. Thomas & Sons Co., New York.	$ 42·75 per 100 f.a.s. New York.
752. Fuses, cut outs and other maintenance materials to Electrical Department.	Lot	,, International General Electric Co., London, through the Trade Commissioner for the Mysore, in London.	$ 4,983·14 (Approximate)
753. Wagons covered goods ..	35	,, Mac. Lellan & Co., London, through the Trade Commissoner for Mysore in London.	£ 181-10-0 each f.o.b. Mersey

M. S. RAMCHENDRA RAO,
Secretary, Stores Purchase Committee.

OFFICE OF THE DIRECTOR OF INDUSTRIES AND COMMERCE IN MYSORE.

Notification No. dated 1930.

Sealed tenders will be received at the Office of the Director of Industries and Commerce in Mysore, Bangalore, up to 12 noon of the 27th September 1930 from persons who are agreeable to supply on or before 30th June 1931, 100 tons of Holley wood (bark removed) to the Superintendent, Government Industrial School, Channapatna.

2. The tender should be in the form noted below and superscribed "Tender for the supply of Holley wood during the year 1930-31".

3. Each tender should be accompanied with a deposit of Rs. 50 in currency notes.

4. The undersigned does not bind himself to accept or reject the lowest or any other tender or to assign any reasons therefor.

5. The successful tenderer will be required to execute within eight days after the intimation of the acceptance of the tender reaches him, an agreement in proper form. If the tenderer, fails to execute the agreement in time as required above, the amount of deposit accompanying the tender will be forfeited.

6. The deposits relating to the rejected tenders will be returned.

7. Detailed information regarding the conditions relating to the supply of Holley wood can be had of the undersigned or the Superintendent, Government Industrial School, Channapatna.

C. RANGANATHA RAO SAHIB,
Director of Industries and Commerce.

FORM OF TENDER.

I....., undertake to supply on or before 30th June 1931 (100) one hundred tons of holley wood to the Superintendent, Industrial School, Channapatna, subject to the conditions laid down by the Director of Industries and Commerce in this behalf.

I undertake to supply holley wood at the rate of.....Rs..... per ton delivery being, Godown, Industrial School, Channapatna.

I enclose herein currency notes of the value of Rs. 50 as earnest money.

Station. Signature.

Dated. Address.

MYSORE GOVERNMENT CREOSOTING PLANT, BHADRAVATI.

Notification dated 9th September 1930.

Notice is hereby given that sealed tenders will be received at the Creosoting Plant, Bhadravathi, up to 4 P.M. on the 10th October 1930, for the following works to be done in the Creosoting Plant, Bhadravati, during the year 1930-31 :—

Serial No.	Particulars of work	Rates to be quoted for	Probable quantity for the year
1	(a) Adzing and boring Meter gauge sleepers holes to be bored through :— 2 holes or 4 holes as the case may be.	Per 100	80,000
	(b) Adzing and boring Tram gauge sleepers holes to be bored through :— 2 or 4 holes as the case may be.	Do	12,000
	Adzing to be done to different sections of rails as per drawing and the adzed surface to be quite plane.	....	....
2	Chiselling numbers or letters on sleepers as per stencil in the plant provided.	Per letter	According to necessity.
3	Unloading from wagon and stacking—		
	Meter gauge sleepers	Per 100	About 80,000
	Tram " "	Do	" 12,000
4	Loading on creosoting trucks for treatment, unloading after treatment and stacking 2 handlings—		
	Meter gauge sleepers	Do	" 80,000
	Tram " "	Do	" 12,000
5	Loading treated sleepers on wagon—		
	Meter gauge sleepers	Do	" 80,000
	Tram " "	Do	" 12,000
6	Spreading and turning sleepers for passing—		
	Meter gauge sleepers	Do	" 80,000
	Tram " "	Do	" 12,000
7	Unloading Ealine or junglewood poles from wagon, loading on trucks for treatment, unloading after treatment and loading for despatch of 45', 40', 35' and 30' poles—		
	Average 45' pole=22 C.ft. 40' pole=18 C.ft. .. .. 35' pole=16 C.ft. 30' pole=11 C.ft.	Rates to be quoted per pole for 4 handlings or for each handling.	About 4,000 pole
8	Unloading and stacking fuel for boiler	Per ton	800 tons
9	Handling of miscellaneous timber	Per C.ft.	10,000
10	Supply of labour for drawing in and drawing out charges, opening and closing doors of the cylinder, tightening cramps and working winches.	Per charge	....
11	Unloading miscellaneous materials	Per 100	....
12	Miscellaneous works such as cutting ends of sleepers bottom of poles, trimming of poles, boring holes, etc.	Per pole	....

The contract will be for the period ending with 30th June 1931. Each tender must be accompanied by a deposit of Rs. 100 in currency notes as earnest money without which the tender will be rejected. Cover containing the tender should be addressed to "The Officer in charge, Creosoting Plant, Bhadravati," duly registered, insured and superscribed "Tender for work to be done in the Creosoting Plant during 1930-31." The tenders will be opened by the Officer in charge, Creosoting Plant, Bhadravathi, at 4 P.M., in the presence of such of the tenderers as may be present. The final acceptance of any tender will rest with the Conservator of Forests, Shimoga, who does not bind himself to accept the highest or any tender or to assign any reason whatsoever for rejecting the same.

The acceptance of any tender will be duly communicated to the successful tenderer and the earnest money of other tenders will be returned.

The successful tenderer shall execute a bond on a duly stamped paper embodying terms enumerated below within a week of receipt of the orders and shall deposit in the Government Savings Bank a sum of Rs. 500 including the deposit accompanying the tender as earnest money for the due fulfilment of the terms of the contract, failing which, the initial deposit will be forfeited to the Government and the contract cancelled.

Conditions.

(*a*) All work shall be done under the supervision of the Officer in charge of the Creosoting Plant or his subordinates authorised by him to supervise the work.

(*b*) The contractor shall make his own arrangements for tools and other instruments required for adzing and sawing work.

(c) The contractor shall bind himself to supply sufficient labour to do the required amount of work so as to keep a programme for each month to be drawn during the last week of the previous month by the Officer in charge, Creosoting Plant.

(d) All work shall be done according to specification and in the absence of the same according to the instructions of the Officer in charge, Creosoting Plant.

(e) For the breach of any or all of the above conditions, the contractor shall forfeit the deposit referred to above.

(f) Payment of charges will be made either fortnightly or monthly by the Officer in charge, Creosoting Plant.

(g) The contractor shall agree to the rounding of payments of bills into annas and rupee as laid down in Government Order No. Fl. 4683—G. F. 85-25-2, dated 18th February 1929.

N. VENKATARAMAIYA,
Officer in-charge.

GOVERNMENT CENTRAL DISTILLERY, BANGALORE.

Auction Sale Notification dated the 9th September 1930.

As per Excise Commissioner's order No. A2-166—30-31, dated 18th August 1930 the following stock of Old Bottles will be sold by the Public Auction by the undersigned at the Government Central Distillery at 10 A.M. on 13th October 1930.

Conditions.

1. The sale is subject to the confirmation by the Excise Commissioner in Mysore.
2. The highest bidder whose bid is accepted should pay not less than ¼ of the amount soon after the auction is closed and the balance, within two days from the date of receipt of confirmation order, before removing the bottles from the Distillery.
3. If the highest bidder fails to pay up the amount as per condition 2 *supra*, the bottles will be re-auctioned at his risk.

Stock.

1.	Brandy Quarts	11,700
2.	Champagne pints	6,480
	Total ...	18,180

H. RUDRAPPA,
Officer in-charge,
Distillery and Transport Arrangements, Bangalore.

PRIVATE ADVERTISEMENTS

IN THE COURT OF THE SUBORDINATE JUDGE AT BANGALORE.

Miscellaneous Application No. 152 *of* 1929-30.

Waman Seetharam Bhat Maruthi, son of Seetharam Bhat Maruthi, residing in Nagesh Bandivade Mohal Fonda, District Goa ... *Petitioner.*

In the matter of the estate of Annapurna Bayi Kelkar .. .. *Deceased.*

Whereas the abovenamed petitioner resident of Bandivade Fonda Mohal, claiming to be the brother of the said Annapurna Bayi Kelkar, deceased, has applied to this Court for a certificate under Regulation VII of 1901, to collect the debts payable in respect of the estate of Annapurna Bayi Kelker, deceased, resident of Bangalore City.

Notice is hereby given of the said application and all claimants in the estate of the said Annapurna Bayi Kelkar, deceased, are invited to appear in this Court on Friday the 26th day of September 1930, when the petition of the said petitioner, will be heard, and the right to the certificate will be determined.

Given under my hand and the seal of the Court, this 10th day of September 1930.

Miscellaneous Application No. 11 *of* 1930-31.

Mahadi Beig, residing in Mugubalu, Jadigenahalli Hobli, Hoskote Taluk ... ... *Petitioner.*

(1) Khanam Bi widow of the deceased, (2) Rasool Beig *alias* Tata Saheb, brother of the deceased, both residing in Mugubalu, Hoskote Taluk. ... ... *Opponents.*

In the matter of the estate of Angadi Khasim Saheb .. ... *Deceased.*

Whereas the abovenamed petitioner, residents of Mugubalu, Hoskote Taluk, claiming to be the father of the said Angadi Khasim Saheb, deceased, has applied to this Court for a certificate under Regulation, VII of 1901, to collect debts payable in respect of the estate of Angadi Khasim Saheb, deceased, resident of Mugubalu.

Notice is hereby given of the said application and all claimants in the estate of the said Angadi Khasim Saheb, deceased, are invited to appear in this Court on Friday the 31st day of October 1930, when the petition of the said petitioner, will be heard, and the right to the certificate will be determined.

Given under my hand and the seal of the Court, this the 10th day of September 1930.

D. ALASINGRACHAR,
Subordinate Judge.

IN THE COURT OF THE FIRST MUNSIFF, BANGALORE.

Miscellaneous Case No. 50 *of* 1930-31.

Syed Madar Shahib, Peon in Octroi Department, residing Guttahalli, Bangalore City ... . *Petitioner.*

vs.

1. Zahirabi, wife of Shaik Davood palace Guttahalli, Bangalore City. 2. Syed Masthan, brother of petitioner residing in palace Guttalli, Bangalore City, 3. Syed Jaffar, B/O Petitioner C/O Gulam Ali Horse Trainer, Poona Race Course, Poona, 4. Mahamed Musthapa son of Khader Pacha, jamper man, watchman lane, Koramandal, Kolar Gold Fields ... . *Opponents.*

Application for the appointment of guardian to the persons, and property of the minors, 1. Mahaboob Bi, 2. Asha Bi, 3. Batoola Bi, inhabitants of Palace Guttanalli with the above petitioner.

The petitioner abovenamed having applied to be appointed the guardian of the persons and property of the aforesaid minors the 10th day of October 1930, has been fixed for the hearing of the application and notice is hereby given to the Public that if any other relative, friend, kinsmen or well wisher of the aforesaid minor desire to be appointed or declared as guardian of the persons and property of the said minors, he should enter appearance in person in this Court, on the aforesaid date and be prepared to adduce on that day, any documentary and oral evidence he may desire to adduce in support of his claim to such appointment or declaration.

Given under my hand and the seal of this Court this 8th day of September 1930.

C. SUBRAMANYA IYER,
First Munsiff.

IN THE COURT OF THE MUNSIFF AT CHIKBALLAPUR.

Insolvency Application No. 16 *of* 1929-30.

Whereas Siddannasetty Govindappa was adjudicated an insolvent by order of this Court, dated 22nd August 1930, and it appears to the Court that the appointment of a Receiver for the property of the insolvent is necessary.

It is ordered that a receiving order be made against the insolvent and a receiving order is hereby made against the insolvent and Process Nazer of this court is hereby constituted Receiver of the property of the said insolvent.

And it is further ordered that the said receiver do give security to the extent of and that his remuneration be fixed at 5 per cent.

A. VISVANATHA MUDALIAR,
Munsiff.

IN THE COURT OF THE SUBORDINATE JUDGE AT MYSORE.

Miscellaneous Application No. 25 *of* 1930-31.

Sampathu, son of Ramiya, residing at Mullur Village, Saragur Hobli, Heggadevankote Taluk ... ... *Opponents.*

Ranganayakamma, wife of R. Puttaswamy, residing with S. P. Narayanaiya, Sub-Assistant Surgeon, Kenanur, Arkalgud Taluk . . *Applicant.*

In the matter of the estate of R. Puttaswamy ... ... *Deceased.*

Whereas Ranganayakamma, resident of Mullur Village, Saragur Hobli, Heggadevankote Hobli, claiming to be the wife of the said R. Puttaswamy, deceased, has applied to this Court, for a certificate under Regulation, VII of 1901, to collect the debts payable in respect of the estate of R. Puttaswamy, deceased, resident of Tumkur, who was the weaving instructor, Government High School, Tumkur at the time of his death

Notice is hereby given of the said application and all claimants in the estate of the said R. Puttaswamy, deceased, are invited to appear in this Court, on the 21st day of October 1930, when the petition of the said applicant, will be heard and the right to the certificate will be determined.

Given under my hand and the seal of this Court, this 11th day of September 1930.

Miscellaneous Case No. 135 *of* 1929-30.

Nagarajiah, age 1½ year, minor by guardian mother Putta Subbamma, wife of late Mr. M. Linganna, c/o Mr. M. P. Bhogiah, B.A., B.L., Advocate, Doddpet, Mysore City ... ... *Petitioner.*

vs.

(1) Marisubbanna, father of the deceased, residing at Nanjangud Town, (2) Mr. M. P. Bhogiah, B.A., B.L., Advocate, Doddpet, Mysore (uncle of the deceased) ... ... *Opponents.*

In the matter of the estate of Mr. M. Linganna ... ... *Deceased.*

Whereas the abovenamed applicant resident of Mysore claiming to be the son of the said Mr. M. Linganna, deceased, has applied to this Court for a certificate under Regulation, VII of 1901, to collect debts payable in respect of the estate of Mr. M. Linganna, deceased, resident of Bangalore.

Notice is hereby given of the said application and all claimants in the estate of the said Mr. M. Linganna, deceased, are invited to appear in this Court, on 14th day of October 1930, when the petition of the said Nagarajiah, applicant, will be heard, and the right to the certificate will be determined.

Given under my hand and the seal of the Court, this 5th day of September 1930.

N. K. SREENIVASA RAO,
Subordinate Judge.

IN THE COURT OF THE MUNSIFF AT HOLE-NARSIPUR.

Miscellaneous Case No. 51 *of* 1930-31.

Gundu Rao, 16 years, studying in third year class, son of Govinda Rao, Madhava Brahmin, residing in Suranahalli, Hole-Narsipur Taluk and Kasaba Minor guardian by S. Raja Rao, son of Subba Rao, Madhava Brahmin, Agriculturist, Suranahally, Hole-Narsipur Taluk and Kasaba ... . *Petitioner.*

Nil ... ... *Opponents.*

Application for the appointment of guardian to the minor Gundu Rao, of Suranahally, a minor inhabitant of Suranahally, Hole-Narsipur and Kasaba.

The petitioner abovenamed having applied to be appointed the guardian of the Gundu Rao, of the aforesaid minor, the 26th day of September 1930, has been fixed for the hearing of the application, and notice is hereby given to public that if any other relative, friend, kinsmen or wellwisher of the aforesaid minor, desire to be appointed or declared as guardian of the said minor, he should enter appearance in person in this Court, on the aforesaid date, and be prepared to adduce on that day, any documentary and oral evidence he may desire to adduce in support of his claim to such appointment or declaration.

Given under my hand and the seal of the Court, this 9th day of September 1930.

T. N. MALLAPPA,
Munsiff.

IN THE COURT OF THE MUNSIFF OF CHITALDRUG.

Insolvency Petition No. 1 *of* 1930-31.

Sannalakkappa, son of Kariyappa, resident of Jodi Kasabanahalli in Hiriyur Taluk ... ... *Petitioner.*

vs.

1. Gowda Lingareddi, resident of Gannayakanahalli, 2. Dodda Lakkappa, resident of Jodikasabanahalli, 3. Marwadi Sambhoji, resident of Budipura, 4. Angadi Kariyanna, resident of Budipura, 5. Gurusiddappa, resident of Alur in Hiriyur Taluk ... *Opponents.*

Whereas the petitioner Sannalakkappa, has applied to this Court by a petition, dated 5th July 1930, to be declared an insolvent under the Mysore Insolvency Regulation, XI of 1925, and your names appear in the list of creditors filed by the aforesaid debtor, this is to give you notice that the Court has fixed the 13th day of October 1930, for the hearing of the aforesaid petition and the examination of the debtor. If you desire to be represented in the matter, you should attend in person or by duly instructed pleader.

The particulars of the debt alleged in the petition to be due to you are as detailed below.

Given under my hand and the seal of the Court, this 6th day of September 1930.

Particulars of Debt.—

	Rs.	a.	p.
1st opponent dues	360	0	0
2nd " "	600	0	0
3rd " "	30	0	0
4th " "	200	0	0
5th " "	20	0	0
Total ...	1,210	0	0

Insolvency Petition No. 2 of 1930-31.

Dantla Sanjeevappa, son of Thimmanna, resident of Belagatta, in Chitaldrug Taluk ... .. *Petitioner.*

vs.

1. Marwardi Hemaji, 2. Marwardi Hiraji, residents of Chitaldrug. 3. Nancharamma, wife of Muvva Thimmiah, 4. Hampiah, son of Polanna, 5. Pinjara Khashimsabi, 6. Sanjeevappa, son of Kandi Yellappa, 7. Kandi Yellappa, 3 to 7 residents of Balagatta in Chitaldrug Taluk, 8. Muluparu Donappa, resident of Ramajogihalli .. .. *Opponents.*

Whereas the petitioner, Dantla Sanjeevappa, has applied to this Court, by a petition, dated 31st July 1930, to be declared an insolvent, under the Mysore Insolvency Regulation, XI of 1925, and your names appear in the list of creditors filed by the aforesaid debtor; this is to give you notice, that the Court has fixed the 13th day of October 1930, for the hearing of the aforesaid petition and the examination of the debtor. If you desire to be represented in the matter, you should attend in person or by duly instructed pleader.

The particulars of the debt alleged in the petition to be due to you are as detailed below.

Given under my hand the seal of the Court this 5th day of September 1930.'

Particulars of Debt.—

	Rs.	a.	p.
1st opponent's due	770	0	0
2nd " "	450	0	0
3rd " "	170	0	0
4th " "	41	0	0
5th " "	58	0	0
6th " "	220	0	0
7th " "	130	0	0
8th " "	200	0	0
Total ...	2,059	0	0

Insolvency Petition No. 4 of 1930-31

Maheswarappa, son of Gurappa resident of Chitaldrug ... ... *Petitioner.*

vs.

1. Marwardi Sagaramal, 2. Marwadi Samanvaji, 3. Marwadi Nowlaji, 4. Prabhiah, 5. Sivajji Kadappa, 6. Hatti Chandappa, 7. Lingappa, 8, H. Sannabasappa, 1, 2, 3 and 4 residents of Chitaldrug, 5, 6 and 8 residents of Annehalli in Chitaldrug Taluk, 7th resident of Godabanahalli, Chitaldrug Taluk ... *Opponents.*

Whereas the petitioner Maheswarappa, has applied to this Court, by a petition dated 7th August 1930, to be declared an insolvent under the Mysore Insolvency Regulation, XI of 1925, and your name appears in the list of creditors filed by the aforesaid debtor; this is to give you notice that the Court has fixed the 3rd day of November 1930, for the hearing of the aforesaid petition and examination of the debtor. If you desire to be represented in the matter, you should attend in person or by duly instructed pleader.

The particulars of the debt alleged in the petition to be due to you are as detailed below.

Given under my hand the seal of this Court this 8th day of September 1930.

Particulars of debt.—

	Rs.	a	p.
1st opponent's dues	500	0	0
2nd " "	260	0	0
3rd " "	400	0	0
4th " "	65	0	0
5th " "	60	0	0
6th " " ... ... }	25	0	0
7th " " ... ... }			
8th " "	200	0	0
Total ...	1,510	0	0

1133

Miscellaneous Case No. 47 of 1930-31.

Bheemasani, daughter of Adivappa, Resident of Chitaldrug ... *Petitioner.*

In the matter of the estate of the deceased Adivappa, resident of Chitaldrug.

Whereas the abovenamed petitioner, Bheemasani claiming to be the daughter of the said, Adivappa deceased, has applied to this Court for the certificate under Regulation, VII of 1901, to collect debts payable in respect of Rs. 2,415-9-10, deposited in the District Treasury Chitaldrug under pass-book No. 175, deceased Adivappa resident of Chitaldrug.

Notice is hereby given of the said application and all claimants in said Adivappa, deceased, are invited to appear in this Court on 13th October 1930, when the petition of the said above named petitioner, will be heard, and the right to the certificate will be determined.

Given under my hand and the seal of the Court, this 5th day of September 1930.

H. NANJUNDAIYA,
Munsiff.

NOTICE.

IN THE DISTRICT COURT MYSORE.

Mis. No. 32 of 1930-31.

In the matter of the Mysore Companies Regulation (No. VIII, of 1917) and of the Asiatic Government Security Life Assurance Company, Limited, Mysore.

Notice is hereby given that a petition was presented to the Court of the District Judge, Mysore, on the 25th day of August 1930 for Confirming a Resolution reducing the Capital of the Above Company from Rs. 5,00,000-0-0, to Rs. 1,68,585-0-0; and it is directed to be heard before the said Court at 11 A.M. on the 17th day of October 1930.

A. KRISHNA RAO,
Advocate for the Company.

SHIMOGA DIVISION.

Abstract Notification.

The attention of the public is hereby invited to the advertisement page No. 1047 of the *Mysore Gazette* of 4th September 1930, calling tenders for the work of restoring Melanaikanakatte Regd. No. 232 in Channagiri Taluk.

Abstract Notification.

The attention of the public is hereby invited to the advertisement page No. 1046 of the *Mysore Gazette* of dated 4th September 1930, calling tenders for the work of restoring Yeraganal Gowdankere of Honnali Taluk.

R. L. STEELE,
Executive Engineer.

CHITALDRUG DIVISION.

Abstract Notification dated 2nd September 1930.

The attention of the public is hereby invited to the advertisement page 1087, Part VI of the *Mysore Gazette,* dated 11th September 1930, calling for tenders for the work "Restoring Malalkere (Sannakere tank)" Register No. 39 of the Davangere Taluk.

R. TIPPAIYA,
Executive Engineer.

TRADE MARK.

Notice is hereby given that General Electric Company of Schenectady, New York, United States of America, Manufactures, are the owners and sole proprietors of the following Trade Mark.

The said Trade Mark is used in respect of the following goods :—Every class of electrical goods, steam turbines, also electrically driven apparatus such as refrigerators and domestic appliances.

The said Trade Mark has been used in India since the year 1915.

Any imitation or fraudulent use of the said Trade Mark will be dealt with according to law.

H. V. WILLIAMS & CO.,
Patent and Trade Mark Agents,
8, *Esplanade East, Calcutta.*

MYSORE STATE TROOPS, BANGALORE.

AUCTION SALE.

Notice dated 8th September 1930.

The undermentioned articles will be sold by public auction on Saturday the 20th September 1930, commencing at 12 noon at the Mysore Military Stores, Bangalore.

The terms and conditions of the auction sales will be as follows :—

1. The articles will be knocked down to the highest bidder, and in the event of any dispute arising between two or more bidders at the same price, the lot or lots shall be put up again and resold forthwith. All sales are subject to confirmation by the Chief Commandant except where the value realised is Rs. 25 or under, when the sale will be confirmed by the Superintendent or the sale conducting officer, as the case may be.

2. If the amount realised is Rs. 5 or less for one lot of articles, the whole amount should be paid at once.

3. In other cases, a deposit of 25 per cent of the amount should be recovered from the successful bidder immediately the lot is knocked down in his favour and the deposit shall be forfeited to Government in default of payment of the balance of the purchase money within the time prescribed in clause (4).

4. The articles purchased should be removed within three days from the date of sale.

5. All articles purchased shall be at the risk of the purchaser thereof from the time of sale.

6. The lot shall be removed with faults and errors of all descriptions as sold. Delivery shall be made only after cash is paid in full and after closing of the sale.

7. In cases of default of payment of the purchase amount by any bidder, the articles will be resold and the latter will be held liable for any loss incurred thereby.

8. On resale as laid down in clause (7), the bidder will be liable to make good any loss incurred thereby without having right to participate in any excess realised.

List of unserviceable articles whose sale by auction had already been approved by the Chief Commandant, Mysore State Troops.

1	Single pole tent	..	..	1	46	Padlocks	..	..	5
2	Water bottles	..	..	1	47	Seers	..	..	4
3	Cloaks	..	..	6	48	Bath brick pieces	..	..	3
4	Bits	..	..	20	49	Buckles	..	..	3
5	Tents	..	..	14	50	Saddles	..	..	14
6	Head ropes	..	..	63	51	Troughs	..	..	88
7	Leather cutter	..	..	1	52	Ropes prs.	..	..	20
8	Traces	..	..	9	53	panners	..	..	1
9	Eye fringes	..	..	3	54	Headstalls leather	..	..	6
10	Towels	..	..	22	55	Singoties	..	..	14
11	Muzummas	..	..	12	56	Belts	..	..	50
12	Pegs iron	..	..	90	57	Damper	..	..	1
13	Bell (cycle)	..	..	1	58	Tin pieces	..	..	47
14	Bicycle seat	..	..	1	59	Jhool pieces	..	..	24
15	Clippers	..	..	1	60	Gram bags	..	..	12
16	W. C. headstalls	..	..	9	61	Numbers	..	..	25
17	Curry combs	..	..	201	62	Patakanees	..	..	20
18	Link rope	..	..	10	63	Cuppoys	..	..	152
19	Iron marking sets	..	..	3	64	Brass Water pipes	..	..	2
20	Farriers chisels	..	..	4	65	Rubber lot	..	..	1
21	Hoof cutters	..	..	2	66	Jhools	..	..	4
22	Files	..	..	2	67	Gram boiler (iron)	..	..	1
23	Pincers	..	..	2	68	Putty material yds.	..	..	180
24	Knives	..	..	2	69	Tape	..	..	200
25	Hammer	..	..	3	70	Copper gram boilers	..	..	8
26	Anvil	..	..	2	71	Pickaxes	..	..	14
27	Table	..	..	1	72	Shovels	..	..	13
28	Bayonet	..	..	8	73	Point and butt	..	..	1
29	Collars prs.	..	..	1	74	Brow bands	..	..	5
30	Reins prs.	..	..	47	75	Nose bands	..	..	4
31	Stand sticks	..	..	9	76	Marching straps	..	..	7
32	Floor	..	..	1	77	Centre straps	..	..	8
33	Felloes	..	..	12	78	Saddle numdah	..	..	2
34	Mallets	..	..	15	79	Fired cases	..	..	5,500
35	Nata forage	..	..	32	80	Grooming buckets	..	..	294
36	Swords	..	..	4	81	Gazette bundles	..	..	5
37	Trumpets	..	..	4	82	Empty bottles	..	..	47
38	Whips	..	..	14	83	Do tins	..	..	7
39	Wooden pegs	..	..	100	84	Bandoliers	..	..	269
40	Springs balance	..	..	11	85	Rings iron	..	..	104
41	Brushes	..	..	2	86	Hooks iron	..	..	6
42	Zinc buckets	..	..	47	87	Iron handles	..	..	4
43	Cuppoys	..	..	2	88	Steel saws	..	..	2
44	Lanterns	..	..	13	89	Iron pots	..	..	4
45	Mamties	..	..	12	90	Wooden halways	..	..	8

A. J. DONNE,
For *Chief Commandant.*

1135

THE BANK OF MYSORE, LIMITED, BANGALORE.

Advances against Government of Mysore 5½ per cent 8-year Bonds and 5 per cent 25-year Bonds.

The Bank is prepared to give demand loans to any approved applicant who wishes to subscribe to the above on the following terms while the Loans remain open :—

1. No application is to be under Rs. 100 face value.
2. The Bank will advance 90 per cent of the amount applied for, the borrower paying the remainder at the time application is made.
3. The borrower must undertake to pay the advance by monthly instalments of not less than 5 per cent. Thus if a borrower applies for Rs. 500 bonds he will have to make (*i*) an initial cash payment of Rs. 50 and (*ii*) eighteen monthly payments of Rs. 25.
4. The rate of interest to be charged quarterly on the advance will be 5¼ per cent.
5. Borrowers are at full liberty to repay advances earlier than is indicated above.
6. In the event of a borrower failing to pay any monthly instalment the Bank reserves to itself the right to demand payment of the advance and on failure by the borrower to make such payment to sell the security and pending such sale interest at 8 per cent per annum will be charged by the Bank for the period the instalments are overdue.
7. The bonds will be held by the Bank as security for the advance.
8. No additional advance will be made against instalments paid nor will part withdrawal of bonds be permitted before the full amount of the advance is repaid.

By Order of the Board,

BANGALORE.
11th August 1930.

P. W. O'BRIEN,
Manager.

Statement of the affairs of the Bank of Mysore, Limited, for the week ending 11th September 1930, published under Article 141 of the Articles of Association.

LIABILITIES	Rs.	ASSETS	Rs.
To Capital Receipts ...	20,00,000	By Cash in Hand and at Bankers	22,89,583
Reserve Fund ...	18,00,000	,, Loans & Cash Credit Accounts	1,77,22,127
Public and other Deposits...	2,24,42,055	,, Bills discounted ...	4,13,598
Sundries ...	2,49,931	,, Investments ...	53,34,253
		,, Balance at Agencies ...	97,001
(Annas and pies omitted.)		,, Dead Stock ...	5,76,927
		,, Sundries ..	58,497
Total ... Rs.	2,64,91,986	Total .. Rs.	2,64,91,986

BANGALORE,
Dated 16th September 1930.

P. W. O'BRIEN,
Manager.

"I intend moving the Honourable High Court of Mysore to enrol me as an Advocate thereof."

K. GUBBIAH, B.A., LL.B.

OFFICE OF THE DIRECTOR OF INDUSTRIES AND COMMERCE IN MYSORE, BANGALORE.

Notification dated 9th September 1930.

Applications are invited from candidates for Research work in connection with (1) the testing and manufacture of Porcelain Insulators, (2) the manufacture of Electrical Transformers, (3) Wireless Telephony. Only such candidates who are domiciled Mysoreans and who have passed the B.Sc., Degree in an Indian University offering Physics as their main subject need apply. Candidates who have obtained or are undergoing training in the Indian Institute of Science will be preferred.

One scholarship for each of the above subjects will be granted and will be tenable for a period of one year in the first instance, and the amount of scholarship will be Rs. 75 per mensem. The first scholarships will be granted on condition that the services of the Scholar are available for all Electrical work in connection with the working of the Porcelain Factory proposed to be established in Bangalore.

The applications should reach the undersigned before the close of September 1930.

Copies of testimonials, if any, held by the candidates may be sent along with the applications.

C. RANGANATHA RAO SAHIB,
Director of Industries and Commerce.

UNIVERSITY OF MYSORE.

Notification No. 6443, *dated* 13*th September* 1930.

It is hereby notified that K. Lingaiya, a student of the Senior Intermediate Class, Intermediate College, Bangalore, has been permitted to change his name from "K. Lingaiya" to "K. Lingaradhya."

V. GOPALASWAMI,
Registrar.

OFFICE OF THE SENIOR SURGEON IN MYSORE, BANGALORE.

Memo No. C. 768-1, *dated the* 16*th September* 1930.

The name of Passed Sub-Assistant Surgeon Mr. A. V. Subba Raya, in charge of the Local Fund Dispensary at Basavapatna, is at his own request, changed to "A. V. Subba Rayan."

S. SUBBA RAO,
Senior Surgeon, M. G.

STORES PURCHASE COMMITTEE, GOVERNMENT OF MYSORE, BANGALORE.

Notice No. S. P. C. 4564, *dated* 15*th September* 1930.

To

Gentlemen:

Supply of Waist Belts and Davalies.

Please be good enough to intimate your best prices for the materials described below:—

Davalies made of Superior Red banath 6½" wide.

with (1) 1" Yellow woollen Tape border.
" (2) ¾" Do do
" (3) ¾" Gold Thread lace border.
" (4) ½" Do do
" (5) ⅛" Do do

Waist Belts made of Superior red banath 4" wide.

with (1) 1" Yellow woollen Tape border.
" (2) ¾" Do do
" (3) ¾" Gold Thread lace border.
" (4) ½" Do do
" (5) ⅛" Do do

N.B.—Belts and Davalies should be provided with stiff canvas lining and should be neatly cut and stitched.

The prices to be quoted should be for free delivery at the offices in Bangalore and should reach the undersigned on or before the 8th October 1930.

The samples of articles offered for supply should accompany your quotation.

Notice No. S. P. C. 4498—45-30, *dated* 15*th September* 1930.

To

The Firms dealing in Pumping Sets.

Gentlemen:

Pumping sets for unwatering foundations for the New Bangalore Water Works.

Please be good enough to let us have your best prices and terms of delivery f.o.r. Bangalore for *Two Electrically Driven Pumping Sets* of the following description so as to reach the undersigned on or before the 5th October 1930.

A. C. Motor suitable for 3 phase, 220 volts, 25 cycles direct coupled to a centrifugal pump capable of delivering 12,000 gallons per hour against a head of 75 feet.

Yours faithfully,
M. S. RAMCHENDRA RAO,
Secretary, Stores Purchase Committee

CENTRAL RECRUITMENT BOARD.

NOTICE.

Applications in the prescribed form and in duplicate are invited from candidates who have passed at least Sub-Overseer's test for a temporary post of a Sub-Overseer on a pay up to Rs. 50 per mensem for Shimoga-Arsalu Railway construction work, for a period of one year.

Intending candidates may submit their applications to the undersigned within the 25th September 1930.

Preference will be shown to candidates of Backward Community classes.

D. C. SUBBARAYAPPA,
Secretary, Central Recruitment Board

CENTRAL RECRUITMENT BOARD

NOTICE OF VACANCIES.

No. 1455—C. R. B., dated 8th September 1930.

...by notified for the information of the candidates seeking employment that the following vacancies will be filled up shortly. Intending candidate their applications in duplicate in the prescribed form to the undersigned before the dates specified against each vacancy. Candidates in service their applications through their official superiors and those applying for more than one vacancy should submit separate applications in duplicate ...ch vacancy. Vacancies under A Class are open to candidates of all communities and the best qualified applicant for the same will generally by ...ancies under B Class are reserved to candidates belonging to Backward Communities and the best qualified applicant from among them will generally

...notice will be taken of applications not submitted within the due date in the prescribed form and not referring to any specific vacancy advertised in ...Gazette.

...ecial number of the vacancy applied for should be quoted at the top of the application in bold figures and applications should always be addressed to ...e Secretary, Central Recruitment Board and not to his personal address by name.

...didates already in service, whether permanent or temporary should apply through their official superiors. Applications received direct from such ...didates will not be considered.

...ne of office	Designation of appointment	No. of appointment	Qualifications required of candidates	Latest date for submitting applications	Duration of the vacancy	Remarks
VACANCIES IN THE MYSORE UNIVERSITY (OPEN TO ALL CLASSES).						
...egistrar, Mysore, ...ysore.	Temporary Demonstrator in Botany, Central College, Bangalore.	Rs. 75	B.Sc., (Botany main) of the Mysore University or any other recognised University.	25th September 1930..	Till 30th June 1931 ..	1st class B.Sc.'s preferred.
Do ..	Temporary Demonstrator in Geology.	75	B.Sc., of the Mysore University or any other recognised University.	Do ..	Do	
A.—(GENERAL VACANCIES) OPEN TO ALL CLASSES.						
...ector of Agriculture, Bangalore.	Analyst, Chemical Section ..	70	B.Sc., (in chemistry) of the Mysore University or any other recognised University.	25th September 1930..	Till 4th April 1930 and likely to continue.	
do ..	Veterinary Inspector ..	60	Veterinary graduate	Do ..	Till the end of June 1931	
do ..	Depot clerk, Tutichalli ..	30	S. S. L. C. .. - ..	Do ..	Permanent ..	Candidates who have passed Accounts test will be preferred. The selected candidate will be on probation for one year, confirmation being subject to passing the test. Cash security of Rs. 200 should be furnished by the selected candidate.
...Commissioner of Mysore, Bangalore.	Reserve Keeper ..	30—8—15	Do .. -	Do ..	7th November 1930 as at present.	
...ector-General of ..., Bangalore.	Probationary Sub-inspectors ..	31	Do	Do ..	On Probation for 2 years ..	Knowledge of Kannada is essential.

Serial No. and name of office.	Designation of appointment	Pay of appointment	Qualifications required of candidates	Latest date for submitting applications	Duration of the vacancy	Remarks
B. (SPECIAL VACANCIES) RESERVED FOR BACKWARD COMMUNITY CLASSES.)						
477. Office of the Director of Public Instruction in Mysore, Bangalore.	Head Master, Urdu Middle School, Kilmagaur.	Rs. 40—5—75	A degree of the Mysore University or of any other recognised University.	25th September 1930	Temporary for five months.	A Muslim graduate is wanted. He will be started on Rs. 65
478-80. Office of the Director of Agriculture in Mysore, Bangalore.	Three Veterinary Inspectors	75 each	Veterinary Graduate	Do ..	Till the end of June 1931.	
481-88. Office of the Inspector-General of Police in Mysore, Bangalore.	Eight Clerks	50 in grade 50—4—70.	A Degree of the Mysore University or any other recognised University.	Do ..	Permanent ..	The candidates should possess good knowledge of Kannada and should pass the Local Service Crl. (Lr) and Accts. (Lr.) examinations to earn confirmation. Preference will be given to those who have passed the tests already.
489. Office of the Director of Public Instruction in Mysore, Bangalore.	Assistant Master, High School, Shimoga.	Pay according to qualification.	A degree of the Mysore University or any other recognised University with Physics and Chemistry as optionals.	Do ..	Temporary but likely to become permanent.	
190. Office of the Deputy Director of Public Instruction, Mysore Division	Assistant Master, Government Training College, Mysore	50	A History graduate of the Mysore University or any other recognised University, with Urdu or Persian as 2nd language.	Do ..	Six months ..	
491. Office of the Deputy Director of Public Instruction, Shimoga	Head Master, Urdu Middle School Dodballapur	50	A degree of the Mysore University or any other recognised University with Urdu as Second language.	Do ..	Five months	
492. Office of the Deputy Commissioner, Kolar.	Excise Assistant Inspector ..	40	Intermediate or 1st year B.A. certificate examination.	Do ..	Temporary ..	Preference will be shown to candidate who have passed Excise test and possess good knowledge of Kannada.
493. Office of the Director of Industries and Commerce in Mysore, Bangalore.	Material and Foundry clerk, Central Industrial Workshop, Bangalore.	35	S. S. L. C. with Book-keeping as optional.	Do ..	Permanent .	Candidates who have office experience knowledge in typing and shorthand will be preferred.
494. Office of the Registrar of Joint Stock Companies in Mysore, Bangalore.	Clerk . ..	35 in grade 35—2—45.	S. S. L. C.	Do ..	Do	
495. Office of the Inspector-General of Registration in Mysore, Bangalore.	Junior clerk	30 in grade 30—3—45.	Do	Do ..	Temporary but likely to last long.	
496-7. Office of the Inspector-General of Police in Mysore, Bangalore.	Two Probationary Sub-Inspectors.	31	Do	Do ..	Probation for 2 years ..	Knowledge of Kannada is essential.
498. Office of the Director of Agriculture in Mysore, Bangalore.	Depot clerk, Nagamangala ..	30	Do . .	Do ..	Permanent ..	Candidates who have passed the Accounts test will be preferred, confirmation being subject to passing the same, if not already passed. Cash security Rs. 200 should be furnished by the selected candidate.

Serial No. and name of office	Designation of appointment	Pay of Appointment	Qualifications required of candidates	Latest date for submitting applications	Duration of the vacancy	Remarks
		Rs.				
499. Office of the Director of Agriculture in Mysore, Bangalore.	Clerk, Civil Veterinary Department, Superintendent's Office, Bangalore.	30 in grade 30—2—40	S. S. L. C.	25th September 1930 ..	One year ..	Candidates who have passed the Accounts test will be preferred.
500. Do do ..	Despatcher, Civil Veterinary Department, Superintendent's Office, Bangalore.	25—1—30	Do	Do ..	Do	
501. Do do ..	Second Clerk, Office of the Assistant Superintendent, Civil Veterinary Department, Bangalore.	30	Do	Do ..	Do ..	Do
502. Do do ..	Depot Clerk, Madhugiri ..	30	Do	Do ..	About three years ..	Do Selected candidates should furnish a cash security of Rs. 200.
503. Office of the Director of Industries and Commerce in Mysore, Bangalore.	Second Class Sericultural Inspector, Silk Farm, Channapatna.	35—2—45	S. S. L. C. and Sericultural training for one year in a Government Silk Farm.	Do ..	One year	
504. Office of the Deputy Commissioner, Chitaldrug District.	Gumasta, Taluk Office, Chitaldrug.	25	S. S. L. C.	Do ..	Four months	
505. Office of the Director of Industries and Commerce in Mysore, Bangalore.	Second Class Operative, Mysore Silk Farm.	18	L. S. or a Certificate of having studied in the V Form of a recognised High School, and one year's training in a Government Silk Farm.	Do ..	One year	
506. Office of the Director of Agriculture in Mysore, Bangalore.	Compounder, Veterinary Hospital, Channarayapatna.	15	L. S. or a Certificate of having studied in the V Form of a recognised High School.	Do ..	Permanent ..	Candidates trained in Compounder's Class preferred.

N.B.—(1) Vacancy No. 416 (Second Grade Gumasta on Rs. 25) exists in Gubbi Taluk and not in Tumkur Taluk as published in the *Mysore Gazette*, dated 26th August 1930.
(2) Vacancy No. 369 (Training Substitute Adikarnataka Primary School) exists in Biraganahalli, Hassan Taluk and not in Gerur as published in the *Mysore Gazette*, dated 21st August 1930.
(3) Vacancy Nos. 418 and 449 published in the *Mysore Gazette*, dated 28th August 1930 is cancelled.
Do 339 do do 21st do
(4) Vacancy Nos. 372 to 375 advertised in the *Mysore Gazette*, dated 1st August 1930, is under the control of the District Educational Officer, Kolar, and not under the control of the District Educational Officer, Mysore District which is a misprint.

By Order,
D. C. SUBBARAYAPPA,
Secretary, Central Recruitment Board.

1159

No. 1524—C. R. B., dated 15th September 1930.

Serial No. and name of office	Designation of appointment	Pay of appointment	Qualifications required of candidates	Latest date for submitting applications	Duration of the vacancy	Remarks
A. (GENERAL VACANCIES) OPEN TO ALL CLASSES.						
507 Office of the Director of Public Instruction, Mysore Bangalore	Head Master, Urdu Middle School, Chitaldrug.	Rs. 50-5-75	A degree of the Mysore University or any other Recognised University	2nd October 1930 ..	Temporary but likely to become permanent.	A Muslim graduate is wanted. He will be started on Rs. 65.
507A. Office of the Inspector-General of Police in Mysore, Bangalore.	Clerk, Police Department ..	30-4-70	Do do .	Do ..	Permanent ..	The candidate should possess good knowledge of Kannada and should pass the Local Service Criminal (Law and Accounts (Law) examinations to earn confirmation. Other things being equal, those who have passed the Criminal examination will be preferred.
508. Office of the Registrar, Mysore University, Mysore.	Copyist, Mysore Archaeological Department.	40	Pandit examination in Kannada, Sanskrit and English with a good knowledge of Paleography.	Do ..	Six months from 23rd August 1930.	
509. Office of the Chief Conservator of Forests in Mysore, Bangalore.	Clerk, District Forest Office, Tumkur.	25 in grade 25-2-45	S. S. L. C . .	Do ..	Long standing	
510 Office of the Director of Industries and Commerce in Mysore, Bangalore.	Reeling Demonstrator ..	20	L. S. or a certificate of having studied in V Form of a Recognised High School and one year's training in the Government Silk Filature .	Do ..	Six months	The selected candidate should be prepared to go any where in the State and should know Kannada.
511. Office of the Comptroller in Mysore, Bangalore.	Accounts clerk ..	30 in grade 30-3-60-2½-65.	S. S. L. C. ..	Do ..	Temporary but likely to continue.	
512. Office of the District Educational Officer, Chikmagalur.	Assistant Teacher Primary School, Kadur.	15	L. S. or a certificate of having studied in V Form of a recognised High School.	Do ..	Permanent	
513. Do do ..	Master, Primary School, Malalur.	20	S. S. L. C.	Do ..	Temporary	
514. Do do ..	Training Substitute, Girls' Primary School, Chikmagalur.	13 or 14	L. S or a certificate of having studied in V Form of a Recognised High School.	Do ..	Till the end of March 1932	
B. (SPECIAL VACANCIES) RESERVED FOR BACKWARD COMMUNITY CLASSES.						
515. Office of the Director of Public Instruction in Mysore, Bangalore.	Assistant Mistress, Maharani's High School, Mysore.	Pay according to qualifications	A degree of the Mysore University or of any other Recognised University	Do ..	Temporary ...	A lady graduate in Physics and Mathematics will be preferred.
516 Office of the Inspector General of Police in Mysore, Bangalore.	Probationary Inspector, ..	Rs. 46 (1st year) Rs. 56 (2nd year).	Do do ..	Do .	On probation for two years..	A knowledge of Kannada is essential.

Serial No. and name of office	Designation of appointment	Pay of appointment	Qualifications required of candidates	Latest date for submitting applications	Duration of the vacancy	Remarks
		Rs.				
517. Office of the Director of Industries and Commerce in Mysore, Bangalore.	Spinning Demonstrator Kadur District.	30 plus 10 (fixed T. A.)	S. S. L. C. and practical training for one year in a spinning centre.	2nd October 1930 ..	Temporary	
518. Do do ..	Assistant Accountant, Office of the Superintendent, Central Industrial Workshop, Bangalore.	35	S. S. L. C.	Do ..	Four months at present ..	Candidates who have had experience in Commercial Accounts will be preferred.
519. Office of the Director of Public Instruction, in Mysore Bangalore.	Assistant Master, Maharaja's High School, Mysore.	Pay according to qualifications.	A degree of the Mysore University or of any other Recognised University with Botany and Zoology	Do ..	Temporary but likely to become permanent.	
			SPECIAL.			
520. Office of the Deputy Director of Public Instruction, Mysore.	Assistant Master, Adikarnataka Boarding Home, Hassan.	40	1st year B.A. or Intermediate examination.	[illegible]	Permanent	
521-25. Office of the Comptroller in Mysore, Bangalore.	Five Accounts Clerks ..	30-3-60-2 1/2 65.	S. S. L. C.	Do	Temporary likely to continue ..	The selected candidate should be prepared to go anywhere in the State and should know Kannada.
526. Office of the Deputy Commissioner, Chitaldrug District.	Head Gumasta, Davangere Taluk Office.	40	1st year B. A. Examination or Intermediate Examination.	Do	Six months ..	Candidates with previous office experience will be preferred.
527. Office of the Director of Industries and Commerce in Mysore, Bangalore	Reeling Instructor, Domestic Basin Installation, Melur, Sidlaghatta.	30	S. S. L. C. and one year's training in Government Silk Filature, Mysore.	Do	Do	
528. Office of the Deputy Director of Public Instruction, Mysore.	Assistant Master, Tumkur District.	25	S. S. L. C.	Do	Permanent	
529. Do do ..	Music Master, Empress Girls' Middle School, Tumkur.	25—1—30	Proficiency examination in Music ..	Do	Do	
530. Office of the Deputy Director of Public Instruction, Mysore.	Assistant Master, Urdu Middle School, Kempanahally.	25—1—30	U. S. or S. S. L. C. with Urdu as second language.	Do ..	Do	
531-32. Office of the Secretary Mysore State Life Insurance Committee, Bangalore.	Two Second Grade Clerks ..	25—5/2 50 each.	S. S. L. C.	Do ..	Do	
533. Office of the Deputy Director of Public Instruction, Mysore Division.	Head Master, Primary Boys' School, Hulikal, Arkalgud Taluk.	25 in grade 25—1—30	Do	[illegible]	Six months ..	Preference will be given to trained men.
534. Office of the Director of Industries and Commerce in Mysore, Bangalore.	Clerk, Silk Filature, Mysore	25	Do	Do ..	Up to the end of February 1931	Candidates who have undergone training in Silk Filature, Mysore will be preferred.
535. Office of the District Educational Officer, Chikmagalur.	Assistant Master, Middle School, Koppa.	20	Do	Do ..	About 5 months	
536. Office of the Deputy Commissioner, Kolar District.	Arrack Depot Clerk, Bagepalli.	15	L. S. or a certificate of having studied in the V Form of a recognised High School.	Do	Temporary but likely to last long	The appointment is non-pensionable. The selected candidate should furnish a cash security of Rs. 100.

N 9

Serial No. and name of office	Designation of appointment	Pay of appointment	Qualifications required of candidates	Latest date for submitting applications	Duration of the vacancy	Remarks
		Rs.				
537. Office of the District Educational Officer, Kolar.	Leave Substitute, Adikarnataka School, Kyalanoor.	15	L. S. or a Certificate of having studied in the V Form of a Recognised High School.	2nd October 1930 ..	12th May 1931	
538. Office of the District Educational Officer, Tumkur District.	Training Substitute, Urdu Primary Boys' School, Heggere, Tumkur Taluk.	13	Do do ..	Do ..	One year and seven months.	
539. Office of the District Educational Officer, Kadur District.	Assistant Teacher, Town Primary School, Chikmagalur.	15	Do do ..	Do ..	Permanent	
540. Do do ..	Assistant Teacher, Town Primary School, Panchanahalli.	15	Do do ..	Do ..	Do	
541. Do do ..	Assistant Teacher Town Primary School, Karehalli.	15	Do do ..	Do ..	Do	
542. Do do ..	Assistant Teacher, Town Primary School, Kankanadu.	15	Do do ..	Do ..	Temporary	
543. Do do ..	Assistant Teacher, Town Primary School, Hogarehalli.	15	Do do ..	Do ..	Do	
544. Do do ..	Assistant Teacher, Middle School, Chikmagalur.	20	S. S. L. C. ..	Do ..	Do	
545. Office of the District Educational Officer, Kolar.	Training Substitute, Primary Boys' School, Srinivaspur.	13	L. S. or a certificate of having studied in the V Form of a Recognised High School.	Do ..	1st April 1932	
546. Do do ..	Training Substitute, Primary Boys' School, Koladevi.	13	Do do	Do ..	Do	
547. Do do ..	Training Substitute, Primary Boys' School, Puligal.	13	Do do ..	Do ..	Do	
548. Do do ..	Training Substitute, Primary Boys' School, Kyalanoor.	13	Do do ..	Do ..	1st April 1931	
549. Do do ..	Training Substitute, Primary, Boys' School, Bagepalli.	13	Do do ..	Do ..	1st April 1932	
550. Do do ..	Training Substitute Primary Boys' School, Sonnahalli.	13	Do do ..	Do ..	Do	

The following vacancies published in the *Mysore Gazette*, are cancelled.—
Serial No. 2590—29-30, published on 19th June 1930.
,, Nos. 14, 74, 75 and 76 of 30-31, published on 3rd July 1930.
One out of vacancies No. 2355-61, published on 22nd May 1930.
Vacancy No. 457, published in the *Mysore Gazette*, dated 4th September 1930, is in Dam Construction and No. 1 Canal Division, Krishnarajasagara.

By Order,
D. C. SUBBARAYAPPA,
Secretary, Central Recruitment Board.

Registered No. M—1175.

1159

The Mysore Gazette.

Vol. 65.] PUBLISHED BY AUTHORITY. [No. 39.

BANGALORE, THURSDAY, SEPTEMBER 25, 1930.

PART VI.

PUBLIC ADVERTISEMENTS.

FOREST DEPARTMENT.

BANAGLOE DISTRICT.

Abstract Notification dated 1st September 1930.

The attention of the public is invited to the detailed notifications of sale of fuel and Timber coupes, bamboos, Honge leaves and seeds and Thupre leaves pertaining to the Forest Department for the year 1930-31, published on pages 1108 to 1115, Part VI of the *Mysore Gazette*, dated 18th September 1930 at the following places and dates :—

	Place	*Date*
1.	Range Forest Office, Bangalore	18th October 1930
2.	Musafirkhana, Hoskote	25th do
3.	Do Dodballapur	23rd do
4.	Travellers' bungalow, Devanahalli	24th do
5.	Palace, Kalipur	10th do
6.	Travellers' bungalow, Anekal	27th do
7.	Do Magadi	17th do
8.	Travellers' bungalow, or Range Forest Office, Closepet.	16th do
9.	Traveller's bungalow or Range Forest Office, Channapatna.	15th do
10.	Temple at Palya	14th do
11.	Travellers' bungalow or Range Forest Office, Kankanhalli.	11th do
12.	Travellers' bungalow or Range Forest Office, Satnur.	13th do

Notification dated 1st September 1930.

It is hereby notified for general information that the exclusive right of collecting Tupre leaves on all Government unoccupied lands, Amrut Mahal Kavals, State Forests, Reserved lands and Plantations from the date of confirmation to 30th June 1931, will be sold talukwar at the places mentioned below, by the District Forest Officer, Bangalore District, on the dates noted against them :—

Taluk	Place of sale	Date of sale	Remarks
Channapatna	Channapatna, Travellers' Bungalow.	15th October 1930	If there is no accommodation at the Travellers' Bungalow, the sale will be held at the Range Forest Office.

N.B.—(*a*) Government have reserved their power of issuing individual licences for *bona fide* local consumers free or otherwise.

(*b*) Excludes the produce of Inam, Jodi, Kayamgutta, Sarvamanya and other lands which are in the occupancy of private individuals as well as village Forests.

1. The auction sale will commence at 2-30 P.M., and if it is not concluded on the same day will be continued on the next following day.

2. Defaulters on account of previous leases will not be permitted to bid.

3. Intending bidders must be in possession of a certificate from the Amildar of the taluk in which they reside, vouching for their solvency. No person will be allowed to bid in the absence of such a certificate.

4. No person will be allowed to bid unless he has deposited with the officer holding the sale a sum of Rs. 25 which must be deposited in the form of currency notes. The deposits of unsuccessful bidders will be returned immediately after the sale.

5. The exclusive right of collecting and removing the produce above described will be disposed of to the highest bidder, subject to the confirmation of the District Forest Officer or the Chief Conservator of Forests as the case may be, who at his discretion, may accept or reject the highest or any other bid without assigning any reason therefor.

6. The successful bidder shall, at the close of the sale, credit into any Government Treasury ¼th sale amount including the deposit already made together with local cess at one anna per rupee and education cess at six pies per rupee on the full sale amount and the balance amount within a week from the date of intimation about the confirmation of the sale. In default, the deposit will be forfeited and the right resold. Such resale will be at the risk of the defaulting purchaser who will be liable to make good any loss that may result to Government by it, but will not participate in any profit accruing therefrom.

N.B.—If the deficit be not paid, it will be recovered as a revenue demand.

7. If the sale is not confirmed the amount paid will be refunded.

8. The accepted bidder shall execute an agreement within seven days of the intimation of the confirmation of the sale, binding himself to observe the conditions hereunder mentioned duly furnishing an S. D. equal to one-fourth of the sale amount ; in default, the acceptance of the bid will be revoked, the money already paid forfeited and the right resold.

Further conditions to be entered in the agreement are :—

(*a*) The lessee shall hold himself responsible for the cutting or injuring of any other trees on the plea of collecting the produce. The lessee shall be held personally responsible for the acts of his agents or servants.

(*b*) The lessee shall furnish a list of sub-contractors, agents or servants who may be appointed by him for the collection of the produce.

(*c*) The lessee shall work out the lease himself and not transfer or sublet it to others without the previous sanction of the District Forest Officer or the Conservator of Forests.

(*d*) The coolies employed by the lessee must take permission from the Range Officer before they enter State Forests.

(*e*) The lessee shall keep and render accounts every month to the District Forest Officer, of the produce collected and removed by him or his agents during the month. His accounts will be liable for inspection by the Conservator of Forests or the District Forest Officer or by any other officer deputed by either of them.

The lessee shall be considered a wholesale dealer for the collection and export of leaves and shall not interfere with licenses issued by the department for small quantities of leaves to *bona fide* local bidi manufacturers. *Vide* G. O. No. F. C. 1059-63—Ft 26-23-6, dated 31st August 1923 and G. O. No. 8079-89—Ft. 314-23-2, dated 21st March 1927, *re* free removals of head loads.

(f) The lessee, his agents or servants shall render all possible help in preventing the occurrence of fires in forests in which he or they may be working and render prompt assistance in extinguishing such fires as may break out accidentally.

(g) The lessee shall remove out of the limits of the Taluk all produce collected and sold under the terms of the lease before the close of the period of contract.

(h) Neither the lessee nor his servants shall enter the State Forests either before sunrise or after sunset.

9. In the event of the breach of any of the above conditions, the lease will be liable to be cancelled, deposit forfeited and the lessee fined to the extent of Rs. 100 which will be recovered as an arrear of revenue demand.

B. N. IYENGAR,
District Forest Officer.

MYSORE DISTRICT.

SALE OF FUEL TREES.

Notification dated 11th September 1930.

It is hereby notified for general information that the right to cut and remove fuel trees in the undermentioned coupes in the following State Forests of Mysore District for the year 1930-31, will be sold by public auction by the District Forest Officer, or any other officer deputed by him, on the dates and places and subject to the conditions mentioned below.

The sale will commence at 2 P.M., precisely on each day and will be subject to the confirmation of the District Forest Officer, in case of bids of Rs. 1,000 and below and of the Chief Conservator of Forests in other cases.

Name of Range	Name of Forest	Name of felling series	Coupes number and year	Area in acres	Place of sale	Date of sale	Officer conducting the sale	Distance from nearest Railway Station
Hunsur	Arabbithittu ..	Hulikatte ..		53	Bilikere..	10-10-1930	Range Forest Officer, Hunsur Range.	
		Gowdanakatte ..		56				
	Kallabetta ..	Kallabetta Block I		20	Chilkunda	13-10-1930		
		Do do II..		35				
	Mutharayanahosalli.	Dindimara ..		33	Hunsur ..	15-10-1930		
		Mahadeswaranagudi..		46				
	Punjahalli ..	Punjahalli ..		41				
	Veeranahosalli ..	Hulikatte ..		125				
		Karikatte ..		104				
		Thadasehalla ..		115				
	Aspathrekaval ..	Aspathrekaval ..		150				
Heggadevankote.	Metikuppe East Extension.	Netratgudi ..	1921-22	76	Heggadevankote	16-10-1930	Sub-Division Forest Officer Heggaddevankote.	
		Kali halla ..		106				
		Basavangudi ..		65				
		Alnahalli kolachi ..		68				
Gundlupet ..	Kaniyanpur Block I.	Coupe ..	1930-31	51	Gundlupet	13-10-1930	Sub-Division Forest Officer-Chamarajnagar.	
	Kaniyanpur Block II.	Do ..		51				
	Beerambadi N.E. Extension.	Do ..		218				
				143				
Bediyal Range.	Narayanpur ..	Adnur ..	1930-31	130	Bediyal	23-10-1930		
		Naganapur ..		192				
		Ballouraudi ..		173				
		Kurubarhundi ..		187				
French Rocks.	Dhanagur ..	Kanchanahallidoddi		60	Dhanagur	17-10-1930	Range Officer, French-Rocks	
		Eraikatte ..		58				
		Ambaligudda ..		92				

N.B.—It should be clearly noted that the contractor should make his own arrangements for the removal of fuel from the coupes and that the Forest Department will not undertake any responsibility in the matter of opening of roads, etc.

2. Each bidder shall before he is permitted to bid be required to furnish a solvency certificate as under the Tangadi Sale Rules and deposit a sum of Rs. 50 (rupees fifty) as earnest money with the officer conducting the sale; the deposit will be returnable to him

at the close of the sale if his bid is not accepted. The person whose bid is accepted shall immediately after the close of the sale pay 25 per cent of the bid amount less the deposit already paid, together with the local cess at one anna per rupee, education cess at 6 pies per rupee and railway cess at 3 pies per rupee on the whole sale amount failing which, the right will be resold or worked departmentally at the risk of the defaulting bidder. He will be liable for the loss, if any, that may result by such resale or departmental working which will be recoverable from him as arrears of Land Revenue, but he shall not participate in any gain.

3. Defaulters to the department will not be allowed to bid at the sale.

4. All fuel yielding trees except those reserved by the department will be sold for a lumpsum amount for the whole coupe.

5. Power is reserved to the District Forest Officer or such other officer conducting the sale as may be deputed by the District Forest Officer to accept or reject any bid without assigning any reason therefor.

6. Within a week from the date of intimation regarding the confirmation of the sale the person whose bid is accepted, shall deposit a sum of Rs. 50 (rupees fifty) or 25 per cent of the sale amount whichever is less, for each coupe as security towards the due fulfilment of this contract. He shall also pay within that period the remaining 75 per cent of the contract amount due by him and shall execute an agreement, on a stamped paper of proper value, accepting the above terms and the terms specified below, failing which, the amount already paid will be forfeited to Government and the produce resold or worked departmentally at his risk as noted in clause (2) *supra*. The security deposit or the balance thereof as may remain over shall be repayable to the contractor on his producing proof relieving him of any liability under the contract.

The following are the further conditions to which the contractor should bind himself :—

(*a*) That he shall fell and remove the fuel trees purchased by him before the 15th June 1931.

(*b*) That he shall make the fellings of the trees in a methodical manner from one side of the coupe coppicing the stumps of the trees felled leaving the standard trees marked on the area intact along with all the trees less than one foot in girth, trees yielding Minor Forest Produce and all trees, shrubs and thorny growths that are coming up within a radius of six feet from sandal trees and saplings.

(*c*) That each consignment of fuel shall be covered by a passport issued by the Range Officer or any other officer deputed by the District Forest Officer in this behalf.

(*d*) That if any tree, shrub, or growth reserved by the department as noted in clause (b) *supra* is cut he shall pay a fine not exceeding Rs. 10 per tree.

(*e*) That he shall abide by the rules of the department as regards the kindling of the fires and shall hold himself responsible for any forest offences committed by his agents, employees or workmen.

(*f*) That no operation shall take place in the forest after sunset and before sunrise.

(*g*) That he shall not sublet the contract to anybody except with the written sanction of the District Forest Officer.

(*h*) That he shall have no right whatsoever over the coupe and over the fuel paid for but left unremoved in any of the coupes, after 30th June 1931.

(*i*) That he shall maintain a register, in the form prescribed by the District Forest Officer showing the number of trees felled and the outturn of fuel resulting therefrom and shall keep it open for the examination of Forest Officers above the grade of guards.

(*j*) That for any breach of any of the conditions of the contract by the contractor or his agents, the contract shall be void at the option of the District Forest Officer and the latter may, after issuing to the contractor a notice of the cancellation of the contract, enforce forfeiture of all or any part of the deposit and shall resell the right of working it departmentally at the risk of the contractor as in clause (2) *supra*. If the deposit or part thereof is so forfeited, it shall be immediately made good by the contractor.

H. S. NARAYANA RAO,
District Forest Officer.

KOLAR DISTRICT.

Dated 16th September 1930.

Tenders are invited for the purchase of the exclusive right of collecting the Minor Forest Produce and Tamarind on all Government unoccupied lands, Amrut Mahal Kavals, State Forests, Reserved Lands, and Plantations up to 30th June 1932 in the Bowringpet Taluk of the Kolar District, so as to reach the District Forest Officer, Kolar District, Kolar not later than 2 P.M. on 3rd October 1930.

N.B.—Tenders may be for the whole of the Bowringpet Taluk or separately for Minor Forest Produce (other than Seethapal, Thangadi and Kakke Barks) and Tamarind, as the case may be.

Tender should be superscribed "Tender for the purchase of Minor Forest Produce" an should be accompanied by a deposit of Rs. 100 in currency Notes which will be returned i the case of unsuccessful tenderers, each tenderer should produce a solvency certificate from th Amildar of the Taluk in which he resides.

For other conditions of the sale, see detailed Notification published in Part VI, pag 861—864 of the *Mysore Gazette*, dated 31st July 1980.

M. A. VARADACHAR,
District Forest Officer.

BHADRAVATI DIVISION.

SALE OF TIMBER.

Notification dated 10th September 1980.

The undermentioned quantities of old stock of timber will be sold by public aucti under the following conditions at the following Depots of the Hebbe Sub-Division by t District Forest Officer, or by any other officer deputed by him for the purpose on the d noted against each Depot :—

Sl. No.	Name of depot	Description of timber more or less				Other kinds	Date of sale	Place	Rem
		Teak	Mathi	Honne	Bite				
		Class of parodis	C.ft.	C.ft.	C.ft.	C.ft.			
1	Hebbe Depot ..	75 C.ft.	..	..	..	..	15th October 1980	Forest Sub-Division Office at Tadase, at 12 noon	All rates inclusive
2	Sayo do ..	136 "	4,299	51	01	4,521			
3	Nuvulhole Depot	42 "	2,436	..	..	186			
4	Kebla .. do ..	410 "	583	133	..	1,927			
	Total ..	583 "	7,310	1-4	01	6,634			

Conditions.

1. Each bidder shall place a deposit of Rs. 200 with the officer conducting the But defaulters to the Department will not be allowed to bid at the sales.

In the case of purchasers of timber in small quantities full value thereof, will be acce if tendered on the spot, and the payment of deposit in such cases will not be insisted.

2. Any person bidding at the sale may be required by the officer conducting the sa state whether he is bidding on his own behalf or as an agent, and in the latter case, to duce a written authority duly signed by the principal.

3. The highest bidder shall ordinarily be the purchaser, but the officer conductin sale can reject any bid or stop the sale at any stage without assigning any reason t intending purchasers.

4. Immediately after the lot is knocked down to him, the successful bidder shal his name opposite the number and specification of the lot bought by him in a book pro for the purpose. Such signature shall be held as admission on his part of having b such lot and of having accepted the terms of the sale as herein specified. All sale of the amount exceeds Rs. 1,000 in each case is subject to the confirmation by the Cons and in other cases to that of the District Forest Officer.

5. After conclusion of the sale, each purchaser shall pay the full sale amount i including the earnest money deposit as per clause 1 *supra* to the officer conducting th and obtain in return from him a receipt vouching for the payment. Should any pur fail to comply with this rule, the initial deposit of Rs. 200 shall at once be forfeited to G ment and the officer conducting the sale shall be at liberty to resell the timber purchas such defaulter who shall be required to make good any loss, but shall not participate i profit from such resale. The amount due by such defaulter on account of loss from shall be recovered from him as a revenue demand under section 79 of the Mysore Regulation. In calculating such losses, the initial deposit forfeited to Government sh be taken into account.

In cases of resales for default of payment of value where no bidders are forthco it will be open to the District Forest Officer to fix such price as may appear to him reasonable and to proceed for the recovery from the defaulter of the balance if any deducting the price so fixed from the original sale amount. A registered notice issued to the defaulter intimating the price fixed by the District Forest Officer, for the

8. If the amount is not fully paid for by the purchaser immediately after the sale is over, the initial deposit as well as the other moneys already paid in, shall be forfeited to Government and all or any portion of the timber not fully paid for shall be resold at the risk of the purchaser.

9. No timber lot shall be permitted to be removed by the purchaser unless it has been paid for in full, calculated at the rates at which the timber is knocked down to him at the time of sale.

10. Timber purchased should be removed as early as possible, and in no case should it be allowed to remain longer than 90 days after the date fixed in clause 7 *supra*. Timber not removed after purchase will remain in the Depot at the risk of the purchaser from the date of the confirmation of the sale.

11. If the timber is [illegible] within the time allowed, the same may, after ten days' notice to the purchaser, [illegible] and the proceeds will be given to the purchaser after deducting all [illegible] with the resale.

[illegible] RAMACHAR,
District Forest Officer.

HASSAN DISTRICT.

Abstract Notification dated [illegible] October 1930.

The attention of the public is invited to the detailed notifications relating to the sale of standing timber and charcoal coupe in State Forests, Annual Mahal Kavals and Reserve lands of the Hassan District for the year 1930-31, published on Pages 1075, Part VI of the *Mysore Gazette*, dated 11th September 1930.

MAHOMED PIR,
District Forest Officer.

SHIMOGA DIVISION.

Abstract Notification dated 9th September 1930.

The attention of the public is hereby invited to the Notification on pages 1116 and 1117, Part VI of the *Mysore Gazette*, dated the 18th September 1930, regarding the sale of dry timber and lops and tops to be held [illegible] October 1930, in Agumbe Range, Shimoga Division.

C. A. JABBAR,
District Forest Officer.

KADUR DISTRICT.

Abstract Notification dated 29th August 1930.

The attention of the public is invited to the detailed sale notification dated the 29th August 1930, published on pages 1079—1080, Part VI of the *Mysore Gazette*, dated 11th September 1930, regarding the sale of right of collection and removal of bamboos in the several forests of this Division.

Abstract Notification dated 30th August 1930.

The attention of the public is invited to the detailed notification, dated 30th August 1930, published on pages 1081—1082, Part VI, dated 11th September 1930, of the *Mysore Gazette*, dated the right of grazing cattle in the several Plantations of the Kadur Division.

Notification dated 29th August 1930.

It is hereby notified for general information that the exclusive right of collecting the Honge seeds and leaves in all State Forests, Annual Mahal Kavals, and Reserved lands of the undermentioned taluks will be sold talukwise by the District Forest Officer as per particulars given below :—

The collection period lasts till [illegible] two years.

No.	Name of taluk	[illegible]	Date of sale	Place [illegible]
1	Chikmagalur	[illegible]		
2	Kadur	[illegible]		
		[illegible]		
		[illegible]		
	Chikmagalur	Chikmagalur		
		[illegible]		
		[illegible]		
		[illegible]		
		[illegible]		
		[illegible]		
3	Mudgere	Mudgere	15th October [illegible]	District Forest Office, Sub-[illegible] Chikmagalur
		[illegible]		
		[illegible]		
		Balur		
		Kaana		
4	Chikmagalur	Khanuga		
	Koppa	Bagunji		
		Koppa		
		Harihapur		
		Kigga		
		Megunda		

2. The auction sale will commence at 2 P.M., and, if it is not concluded on the sa day, it will be continued on the next following day at the same hour.

3. Defaulters on account of previous leases will not be permitted to bid.

4. Intending bidders must be in possession of a certificate from the Amildar of the tal in which they reside, vouching for their solvency. No person will be allowed to bid in t absence of such certificate.

5. No person will be allowed to bid unless he has deposited with the officer holding t sale a sum of Rs. 25 which must be deposited in the form of currency notes.

The deposits of unsuccessful bidders will be returned immediately after the sale. Silv will not be accepted as earnest money.

6. The exclusive right of collecting and removing the produce above described will b disposed of to the highest bidder subject to the confirmation of the Chief Conservator of Forest if need be, who at his discretion may accept or reject the highest or any other bid withou assigning any reason therefor.

7. The successful bidder shall, at the close of the sale, credit into the District Treasur or in any Taluk Treasury, the entire sale amount, including the deposit already mad together with local cess at one anna per rupee, railway cess at six pies per rupee and educa tion cess at six pies per rupee, respectively. In default, the deposit will be forfeited an the right resold. Such resale will be at the risk of the defaulting purchaser, who will be liabl to make good any loss that may result to Government by it but will not participate in any profit accruing therefrom.

N.B.—If the deficit be not paid, it will be recovered as a revenue demand.

8. The lessee shall deposit in the Government Savings Bank Rs. 25 or one-quarter of the sale amount, whichever is less; as security for the due fulfilment of the conditions of the lease for the remaining period, which will be returned to him after the expiry of the period of lease.

9. If the sale is not confirmed, the amount paid will be refunded to the party.

10. The accepted bidder shall execute an agreement on duly stamped paper, within fifteen days of the intimation of the confirmation of the sale binding himself to observe the conditions hereunder mentioned. In default, the acceptance of the bid will be revoked, the money already paid forfeited and the right resold.

Further conditions to be entered in the agreement are:—

(*a*) The lessee shall hold himself responsible for the cutting or injuring of any of the trees under one year of age on the plea of collecting the produce. The lessee shall be held personally responsible for the acts of his agents or servants.

(*b*) The lessee shall furnish a list of sub-contractors, agents or servants who may be appointed by him for the collection of the produce.

(*c*) The lessee shall work out the lease himself and not transfer or sub-let it to others without the previous sanction of the Chief Conservator of Forests.

(*d*) The coolies employed by the lessee must take permits from the Range Officers, when they enter State Forests. Printed passes prescribed by the District Forest Officer, shall be issued to cartmen under the signature of the lessee for the export of the produce.

(*e*) The lessee shall keep and render accounts every month to the District Forest Officer of the produce collected and removed by him or his agents during the month. His accounts will be liable for the inspection of the Chief Conservator of Forests or the District Forest Officer or by any other officer deputed by either of them.

(*f*) The lessee, his agents or servants shall render all possible help in preventing the occurrence of fires in forests in which he or they may be working and render prompt assistance in extinguishing such fires as may break out accidentally.

(*g*) The lessee shall remove out of the limits of the Forests all produce collected and sold under the terms of the lease before the close of the lease period.

(*h*) Neither the lessee nor his servants shall enter the State Forests either before sunrise or after sunset.

(*i*) The village amarayi produce is not included in this contract.

9. In the event of the breach of any of the above conditions, the lease will be liable to be cancelled and the lessee fined to the extent of Rs. 50.

Abstract Notification dated 29th September 1930.

The attention of the public is invited to the detailed sale notification, dated 29th August 1930, published on pages 1080—1081, Part VI of the *Mysore Gazette*, dated 11th September 1930, regarding the sale of right of collection and removal of canes in the forests of Mudgere and Koppa Ranges.

S. VENKATAVARADIYANGAR,

ENGINEERING DEPARTMENT.

GOVERNMENT OF MYSORE ELECTRICAL DEPARTMENT.

Notification dated 15th September 1930.

Notice is hereby given that sealed tenders will be received at the Office of the Chief Electrical Engineer, Bangalore, up to 2 P.M. on 13th October 1930, for constructing Office and Stores at Seringapatam.

1. The tenders will be opened in public at 2 P.M. on 13th October 1930. The time required to complete the work and monthly progress should be indicated, as these will be some of the chief factors in the award of tenders. The work should be completed within two months.

2. The plans, detailed estimates and conditions may be seen at the Chief Electrical Engineer's Office, Bangalore, on all working days during the office working hours.

3. Tenders should be accompanied by a statement in the form given below, showing the rates at which the different items specified will be executed. The rates should be in figures as well as in words.

4. Each tender must be accompanied by a deposit of Rs. 100 in cash or Government Promissory Notes as earnest money, and be superscribed "Tenders for constructing Office and Stores at Seringapatam," in default of which, tenders will be rejected.

5. Final acceptance of any tender will rest with the Chief Electrical Engineer, who does not bind himself to accept the lowest or any tender or to assign any reason whatever for the rejection of any tender. The Chief Electrical Engineer also reserves the right to accept or reject any portion of the tender.

6. Within eight days of the award of the tender, the successful tenderer will be required to execute the usual contract bond, in default of which his tender will be considered cancelled, and his earnest money will be forfeited.

7. The name of the successful tenderer will be posted on the Notice Board in the Chief Electrical Engineer's Office, in due course. No enquiries regarding the acceptance or rejection of a tender will receive any reply.

8. On acceptance of one of the tenders, the earnest money on rejected tenders will be returned.

9. The construction work should be started within a week from the date of the notification of the acceptance.

10. Any other conditions that the contractor may wish to state should also be included in his tender.

11. Water for construction should be got at the contractor's own expense.

12. Specifications for works are those recognised by the Mysore Public Works Department and Marryot's specifications.

13. The contractor should be bound by the conditions of the schedule of contract of the Electrical Department.

Statement showing the approximate quantities for constructing Office and Stores Buildings at..... ....

Serial No.	Items of work	Unit	Quantity	Rates in	
				Figures	Words
				Rs.	Rs.
1	Earthwork excavation for foundations including filling in basement.	C.yd.	84		
2(a)	Concrete stone jelly in mortar foundation ...	C.ft.	310		
(b)	Stone in mortar foundation and basement including through stones at 6'-0" centre to centre in every course.	"	762		
(c)	Burnt brick in clay superstructure ...	"	1,327		
(d)	Burnt brick in mortar superstructure ...	"	197		
(e)	Burnt stone slabs 4" thick roughly dressed and fixed in mortar.	S.ft.	68		
(f)	Brick in mortar pillars 1:1/8 ft. square and 8'-0" high including stone capitals and bases and cement plastering ½" thick, etc., complete.	Each	4		
(g)	Chunam plastering 2 coats	Sqr.	28·80		
(h)	Chunam pointing	"	1·60		
(i)	White and colour washing 2 coats ...	"	30·40		
	[illegible] 6" projection ...	R.ft.	42		

Serial No.	Items of work	Unit	Quantity	Rates in Figures	Rates in Words
				Rs.	Rs.
3(a)	Flooring with Cuddapah slabs 1½″ thick on 3″ concrete and cement pointed.	Sqr.	1·94		
(b)	Flooring with First Class Mangalore tiles on 3″ concrete and cement pointed.	,,	3·70		
4(a)	Roofing with First Class Mangalore tiles on teak reepers 2″×1″.	,,	6·90		
(b)	Ridge tiles set in mortar and cement pointed	R.ft.	27·5		
(c)	Madras terrace roofing 9″ thick plastering, etc., complete.	Sqr.	2·15		
(d)	Brick in mortar cornice 9″ projection ...	R.ft.	45		
(e)	Parapet wall 1½′ high in mortar 9″ thick as per drawing.	,,	43		
(f)	Teakwood work with wood-oiling 2 coats ...	C.ft.	39·53		
5(a)	Teakwood panelled doors 1½″ thick shutters with fixtures, etc., complete.	S.ft.	56·00		
(b)	Teakwood windows with glazed shutters 1″ thick and iron bars 5/8″ dia. with fixtures, etc., complete shutters to be of (4 leaves).	,,	87·50		
(c)	Teakwood rectangular ventilators with glazed shutters fixed complete.	,,	9·00		
(d)	Teakwood eave board plain 9″×¾″ fixed ...	R.ft.	98		
(e)	Chacolate painting 2 coats	Sqr.	4·50		
6(a)	Steel work fixed complete with 2 coats of painting.	Cwt.	11·40		
(b)	Fixing G. I. rain water down pipes 3″ diameter 22 B. W. G. fixed complete.	R.ft.	44		
7	Fixing wire gauge shutters with iron fittings complete.	S.ft.	63		

C. M. CARIAPA,
Chief Electrical Engineer.

KOLAR DIVISION.

Dated 13th September 1930.

Notice is hereby given that sealed tenders will be received at the Office of the Executive Engineer, Kolar Division, up to 4th October 1930, for Restoring Hale Somarasanhalli tank of Kolar Taluk. An approximate estimate of quantities is given below. These quantities are not guaranteed. The work should be completed by the end of June 1931.

2. The plans, detailed estimate and conditions may be seen at the Executive Engineer's Office at Kolar, between the hours of 11 A.M. to 5 P.M.

3. Tenders should be submitted on printed forms which may be obtained from the Executive Engineer. The tenders should be accompanied by a statement in the form given below, showing the rates at which the different items specified will be executed.

4. Each tender must be accompanied by a deposit of Rs. 200 in cash or Government Promissory Notes, as earnest money, and be superscribed "Tender for restoring Hale Somarasanhalli Tank, Kolar taluk," in default of which tenders will be rejected.

5. The final acceptance of any tender will rest with the Executive Engineer, who does not bind himself to accept the lowest or any tender or to assign any reason whatever for the rejection of any tender.

6. Within eight days of the acceptance of the tender, the successful competitor will be required to execute the usual contract bond; in default of which his tender will be considered cancelled, and his earnest money will be forfeited.

7. The name of the successful competitor, whose tender has been accepted, will be posted on the notice board in the Executive Engineer's Office in due course. No enquiries regarding the acceptance or rejection of a tender will receive any reply.

8. On acceptance of one of the tenders, the earnest money on rejected tenders, will be returned.

9. The tenderer must quote specific rates for all items both in words and figures.

10. The tenders stating that the work would be executed at a certain percentage in excess or lower than the estimate will not be accepted.

Abstract estimate for restoring Hale Somarasanhalli tank, Kolar Taluk Register 143—893, Serial No. 114 :—

No.	Items of work	Unit	Rate	Quantity	Cost
			Rs.		
1	Earthwork to bund watering and tamping including lead and left to R. L. 55·00.	C.yd.		1,848	
2	Do for breach do ...	"		1,903	
3	Turfing to bund	S.yd.		2,841	
4	Puddle wall to breach with good clay ...	C.yd.		356	
5	Jelly packing to old revetment to bund ...	L. S.			
6	New stone work to required level including to breach.	C.yd.		433	
7	Removing and refixing grade stones with figuring and painting, etc.	No.		13	
8	Do Index stones ...	"		13	
9	New gauge stone with figuring and painting, etc.	"		1	
10	Do B. M. stones ...	"		2	
11	Removing and refixing register No. stone with figuring and pointing, etc.	"		1	
12	Jungle clearing here and there	L. S.			
	Total to bund ...	...		...	
	Sluice R. L. 40·35.				
1	Repairs to sluice during execution	L. S.			
	Weir left R. L. 50·00.				
1	Repairs to existing body wall	"			
2	Removing hard rock boulders and levelling the surface in front and rear side of weir to a required length by means of blastering so as to allow free flow over the crest.	"			
	Total to weir left ...	...		...	
	Weir Right R. L. 50·00.				
1	Earthwork excavation for body wall ...	C.yd.		158	
2	Surki concrete for foundation	C.ft.		841	
3	Burnt brick in surki motar	"		1,365	
4	Burnt stone slabs 4" to 6" thick	S.ft.		1,197	
5	Plastering with surki mortar	Sqrs		15·51	
6	Cut open the bund to construct left side of return and refilling the same.	L. S.			
7	Unforeseen charges to weir left	"			
	Total to weirs.	...		...	
	Note items 1 and 3 under bund are provisional.				

Dated 16th September 1930.

Notice is hereby given that sealed tenders will be received at the Office of the Executive Engineer, Kolar Division, up to 2 P.M., on 18th October 1930, for Restoring Siddaghatta Tank Reg. No. 34, Mulbagal Taluk. An approximate estimate of quantities is given below. These quantities are not guaranteed. The work should be completed by the end of December 1931.

2. The plans, detailed estimate and conditions may be seen at the Executive Engineer's Office, at Kolar, between the hours of 11 A.M. and 5 P.M.

3. Tenders should be submitted on printed forms which may be obtained from the

5. The final acceptance of any tender will rest with the Executive Engineer, who does not bind himself to accept the lowest or any tender or to assign any reason whatever for the rejection of any tender.

6. Within eight days of the acceptance of the tender of the successful competitor will be required to execute the usual contract bond; in default of which, his tender will be considered cancelled and his earnest money will be forfeited.

7. The name of the successful competitor, whose tender has been accepted, will be posted on the notice board in the Executive Engineer's Office in due course. No enquiries regarding the acceptance or rejection of a tender will receive any reply.

8. On acceptance of one of the tenders, the earnest money on rejected tenders will be returned.

9. The tenderer must quote specific rates for all items both in words and in figures.

10. The tenders stating that the work should be executed at a certain percentage on excess of or lower than the estimate will not be accepted.

Abstract estimate for Restoring Siddlaghatta Doddakere tank, Reg. No. 34 of Mulbagal Taluk :—

Items of work	Unit	Rate	Quantity	Cost
Bund R. L. 55·00.		Rs. a. p.		
Earthwork to bund with watering and tamping with lead and lift.	C.yd.		1,969	
Puddle wall for the breach	"		22	
Old stone revetment work	"		1,366	
New stone work	"		880	
Gravel backing	"		437	
Turfing	S.yd.		1,947	
Providing B. M. Stones Chiselling, and etc., and figuring, etc., complete	Each		2	
Do grade stone	"		23	
Do Index stones	"		23	
Register No. Stone ..	"		1	
Gauge stone	"		1	
Date stone	"		1	
Clearing Jungle	Lump	sum		
Total cost for bund ...	...	...	...	
Constructing Waste Wier at R. L. 50·00 *for* 110 *feet long.*				
Earthwork excavating gravelly soil	C.yd.		2,281	
Metal concrete in surki mortar	C.ft.		264	
Burnt brick in surki mortar	"		325	
Burnt stone slabs 6" think roughly dressed ...	"		143	
Providing joggles	Each		18	
Plastering with surki mortar	Sqr.		3·57	
Rough stone work for apron and wings	C.yd.		44	
Total cost for wier ..	...	...	...	
Constructing sluice at R. L. 43·00.		Rs. a. p.		
Cutting open the bund and refixing with consolidation.	C.yd.		70	
Excavating in gravelly soil	"		19	
Metal concrete in surki mortar	C.ft.		296	
Burnt brick in mortar	"		319	
Burnt stone slabs 6" thick	S.ft.		325	
Surki mortar plastering ..	Sqr.		7·00	
Rough stone apron	C.yd.		2	
Providing locking arrangements with plug and rod and locking up the old sluice.	Lump	sum		
Total for the sluice ...	...	...	...	
Grand Total Rs. ...	...	..	...	

Dated 16th September 1930.

e is hereby given that sealed tenders will be received at the Office of the Executive , Kolar Division, up to 2 P.M., 18th October 1930, for widening and revetting the e Government Silk Farm at Kolar. An approximate estimate of quantities is given These quantities are not guaranteed. The work should be completed by the end of 31.

The plans, detailed estimate and conditions may be seen at the Executive Engineer's Kolar, between the hours of 11 A.M. to 5 P.M.

Tenders should be submitted on printed forms which may be obtained from the e Engineer. The tenders should be accompanied by a statement in the form given owing the rates at which the different items specified will be executed.

Each tender must be accompanied by a deposit of Rs. 150 (one hundred and fifty ash or Government Promissory Notes, as earnest money and be superscribed, "Tender ning and revetting the well in the Government Silk Farm at Kolar" in default of enders will be rejected.

The final acceptance of any tender will rest with the Executive Engineer, who does himself to accept the lowest or any tender or to assign any reason whatever for tion of any tender.

Within eight days of the acceptance of the tender, the successful competitor will ired to execute the usual contract bond; in default of which his tender will be con- cancelled, and his earnest money will be forfeited.

The name of the successful competitor, whose tender has been accepted, will be n the notice board in the Executive Engineer's Office in due course. No enquiries g the acceptance or rejection of a tender will receive any reply.

On acceptance of one of the tenders, the earnest money on rejected tenders will be d.

The tenderer must quote specific rates for all items both in words and figures.

The tenders stating that the work would be executed at a certain percentage in of or lower than the estimate will not be accepted.

bstract estimate for the cost of widening and revetting the well in the Government n at Kolar.—

Items of work	Unit	Rate	Quantity	Cost
		Rs.		
Widening well in gravelly and white slayee soil from top to 16 feet below, by cradle arrangements.	C.yd.	..	80	
Widening in soft rock mined with boulders by cradle arrangements from 16′ to 32′ below.	"	...	102	
Widening in soft rock mined with boulders by cradle arrangement from 32′ to 48′ below.	"	...	116	
Removing by blasting the projecting hard rock portions and bringing the irregular portions to circlular form.	L. S.	...		
Burnt stone revetment	C.yds.	..	174	
Do in mortar parapet	C.ft.	...	110	
Do slabs, ends dressed over parapet ..	"	..	294	
Baling out water	L. S.	...		
Providing drain and lifting arrangements ..	"	..		
Breaking and using blasted rock for jelly for filling crevices and packing.	"	..		
Unforeseen charges and benching hard rock for the seat of revetment, etc.	"	...		
Total ...	...	..	...	
Contingencies ..	..	...	..	

MYSORE SPECIAL DIVISION.

Notice dated 8th September 1930.

Notice is hereby given that sealed tenders will be received at the Office of the E Engineer, Special Division Mysore upto 20th October 1930 till 2 P.M., for constru Defectives Institute at Mysore. An abstract of approximate quantities is give These quantities are not guaranteed. The work should be completed by the end of D 1931.

2. The plans, detailed estimate and conditions may be seen at the Executive E Office at Mysore between the hours of 11 A.M. and 5 P.M. on the working days.

3. Tenders should be submitted on printed forms which may be obtained from t cutive Engineer. The tenders should be accompanied by a statement in the form below, showing the rates at which the different items specified will be executed.

4. Each tender must be accompanied by a deposit of (Rs. 3,000) rupees three th in Cash as earnest money, and be superscribed "Tender for Constructing the Defecti titute at Mysore" in default of which, tenders will be rejected.

5. The final acceptance of the tender will rest with the Chief Engineer, of who does not bind himself to accept the lowest tender or any tender or assign any whatever for the rejection of any tender.

6. Within eight days of the acceptance of the tender, the successful competitor required to execute the usual contract bond in default of which the tender will be con cancelled, and his earnest money will be forfeited.

7. The name of the successful competitor, whose tender has been accepted, w posted on the notice board in the Executive Engineer's Office in due course. No en regarding the acceptance or rejection of a tender will receive any reply.

8. On acceptance of one of the tenders, the earnest money on rejected tenders, w returned.

9. No tender stating "percentage less than the lowest tender or as per estimate will be accepted.

10. Once the tender has been accepted no claim for any concessions or higher on any account will be entertained.

11. The work is to be executed as per P. W. D. specifications and as per instru issued from time to time by the Executive Engineer.

12. The decision of the Chief Engineer in all matters re measurements, rates shall be final and legally binding.

Approximate quantities required for the construction of the Defectives Instit Mysore.

Items of work	Unit	Quantity	Rate Figures
Ground floor.			Rs.
1. Earthwork excavating foundation and filling in basement including consolidation in ordinary or gravelly soil.	C.yd.	653	
2. Burnt or quarter stone jelly concrete in chunnam mortar for filling foundations.	C.ft.	3,810	
3. Burnt or raw size stone in chunam mortar for filling foundations with full width bond stone at every six feet in each layer.	"	10,678	
4. Burnt or raw size stone in chunam mortar for basement with fans hammer dressed with bond stones to full width at every six feet.	"	12,910	

	Items of work	Unit	Quantity	Rate in Figures	Rate in Words
10.	Burnt stone slab 6" thick one line dressed and fixed in chunam mortar for lintels of doors and windows.	S.ft.	[illegible]		
11.	Wire cut special quadrant bricks set in chunam mortar mixed with cement 1 to 10 proportion for 12' doors circular pillars with base capitals including chunam plastering with circular stone slab bonds 6" thick for every 3 feet high.	"	3[illegible]4		
12.	Rolled steel girders and joists British Standered or Tata steel girders including two coats with silicate for the visible portions and one coat of anticurrosive paint to the other portions unbedded in walls including hoisting, fixing, etc., complete.	Cwt.	427		
13.	Burnt stone slabs 6" to 8" thick for bearing slabs below girders top two lines dressed	S.ft.	14[illegible]		
14.	Cuddappa slabs 14" thick set in [illegible] mortar for wall plates below [illegible]	"	1,[illegible]		
15.	Jack arch terrace [illegible] and one course flat [illegible] and [illegible] crown without flat tiles including plastering bottom of terrace and white washing mean area actually land to be measured	Sqr.	72·9[illegible]		
16.	Teakwood doors with shutters 1½" thick ¾ panelled and ¼ glazed at top with frames iron clamps and fittings size of scandlings of frame etc., as per Marriyats specifications (size of doors being 5' x 8' and 4' x 8' (outer dimensions) with silicate painting two coats as per design given during execution.	[illegible]	[illegible]62		
17.	Teakwood windows with glazed shutters 1½" thick fixed outside in four halves with frame and central cross teakwood rail with iron clamps and fittings iron bars size of scandlings of frame etc., as per Marriyats specifications with two coats of silicate painting (size of windows being 2½' x 8', 6' x 8', 3' x 8' and 3½' x 8') as per design given during execution.	"	520		
18.	Burnt stone pillars 13' high ¾" x ¾" square two line dressed corners chamfered with base and capitals fixed in cement with iron pegs at top and bottom.	Each	[illegible]		
19.	Chunam mortar plastering ½" thick ...	Sqrs.	280·88		
20.	Cement pointing to basement cement to sand 1: 2.	"	11·96		
21.	Chunam mortar architrave with top and bottom fresh	R.ft.	14[illegible]		
22.	White washing two coats	Sqr.	231		
23.	Flooring with 1st class Mangalore tiles on 3" burnt or quartz stone jelly concrete bed and cement pointing	"	58·28		
24.	Earthwork levelling and forming ground ordinary or gravelly soil.	C.yd.	2,000		
25.	Teakwood stair case 4' wide and 15' verticle height including vertical posts cantilevers stringers tread and rise etc, with wood in railing with wood oiling to stair case posts etc., and varnishing to rails etc., as per design complete.	Total	2		
26.	Two line dressing the basement [illegible] and sides of main building.	S.ft.	900		
27.	Cornice 12" deep with brick [illegible] including masonry upto 6" thickness in walls as per design given during execution including plastering and white washing two coats.	R.ft.	[illegible]		

	Items of work.	Unit	Quantity	Ra Figures
28.	Burnt brick in mortar parapet wall 3½' high ¾' wide and 1 1/8' base as per elevation and section of the design given during execution including plastering and white wash two coats for porch.	R.ft.	63	
29.	Block cornice with brick in mortar 6" wide and 2" projection including masonry upto 6" in wall including chunam mortar beading 3" x 1" below block cornice plastering and white wash two coats.	,,	151	
	First Floor.			
1.	Burnt brick in mortar for superstructure 1½' thick height of wall being about 17' high.	C.ft.	157·39	
2.	Exmet partition wall with burnt brick in mortar about 17' high with exmet for every third course with chunam plastering, etc. complete.	S.ft.	551	
3.	Burnt stone slabs 6" thick one line dressed and fixed in chunam mortar for lintels of doors and windows.	,,	336	
4.	Rolled steel gerders and joists British Standard or Tata steel girders including painting two coats of silicate for the visible portions and one coat of anti-corrosine paint to the other portions unleadded in walls incuding hoisting fixing, etc., complete.	Cwt.	321½	
5.	Cuddapah slabs 1½' thick set in mortar for wall plates below joists.	S.ft.	986	
6.	Teakwood doors with 1½" thick shutters ¾ panelled and ¼ glazed and top frame iron clamps and fittings scandlings as per Marriyats specifications size of doors being 5. x 8' and 4' x 8, with silicate painting two coats as per design given during execution.	,,	552	
7.	Teakwood windows with 1½" thick glazed shutters fixed out side in four halves with frame as per marryats specifications with central cross teakwood rail, iron clamps, fittings ¾" Dr. iron bars and painting two coats of selecate size of windows being 2½' x 5½', 3½' x 5½' and 6' x 5½' as per design given during execution.	S.ft.	435	
8.	Plastering with chunnam mortar ¾" thick ...	Sqr.	240·28	
9.	White washing two coats	,,	240·28	
10.	Flooring with 1st class Mangalore tiles set in mortar bed only without concrete and with cement pointing.	,,	61·00	
11.	Arch work with burnt brick in mortar 1½' x 1½' including centring.	C.ft.	226	
12.	Teakwood wrought and put up with wood oiling.	,,	72·45	
13.	Roofing with 1st class Yelahanka tiles on 2" x 1" teak reepers wood oiled with eave tiles tied up by a teak batten 2" x 1" being screwed down to the rafter including boring holes in sites, etc., complete.	S.qr.	8·58	
14.	Teak arch terrace with one course brick on edge and one course flat with 3" kappe in quick lime with two courses of flat tiles including plastering	,,	68·43	

Items of work	Unit	Quantity	Rate in	
			Figures	Words
ornice with burnt brick in mortar 1' thick as per design given during execution including masonry up to 6" thickness in wall including plastering and white wash two coats, etc.	"	187		
lock cornice with burnt brick in mortar 6" wide and 2" projection including masonry up to 7" thickness in wall plastering and white wash two coats, etc., complete including chunnam mortar heading 9" x 1" below block cornice.	"	187		
Fine cut quadrant special brick in chunnam mortar mixed with cement 10 to 1 for 1½' Dr. circular pillars with lease, capitals including circular bonds 6" thick for every 3' high and chunam plastering, etc., complete 12' high.	Each	2		
akwood railing ornamental with top and bottom rails in arch opening as per design given during execution fixed including painting two coats of selicate, etc., complete.	R.ft.	208		
akwood plain for the rear verandah as per design given during execution with selecate painting two coats.	"	219		
akwood railing at the top of stair case fixed including turned posts, hand and bottom rails with varnish, two coats as per design given during execution.	"	40		
ornamental stucco work below windows as per elevation.	Each	30		
and capitals of pilasters including plastering give wash, etc., complete.	R.ft.	86		
ock stone with burnt brick in mortar 1" projection with plastering, etc., complete.	Each	8		
Ornamental parapet wall 8½' high ¾' thick as per design given during execution with burnt brick in mortar including plastering and white wash two coats, etc.	R.ft.	189		
Ornamental work in front parapet with burnt brick in mortar pediments, etc., as per design given during execution.	Each	3		
Burnt brick in mortar parapet wall plain 8½' high and ¾' wide and 1/8' base with plastering, etc., as per design given during execution for sides and rear.	R.ft.	285		
Teakwood plain headed eave board 9" wide and 1" thick with selecate painting two coats.	"	73		
Cast iron rain water down pipes with heads, off sets, gratings, clamps, with one coat of varnish and white lead painting, etc., complete.	"	400		

V. V. PATANKAR,
Executive Engineer.

MYSORE DIVISION.

Notification dated 16th September 1930.

Notice is hereby given that sealed tenders will be received at the office of the Executive Engineer, Mysore Division, up to 15th October 1930, for Restoring Mellahalli Tank, Nagamangala Taluk. An approximate estimate of quantities is given below. These quantities are not guaranteed. The work should be completed by the end of May 1933.

2. The plans, detailed estimate and conditions may be seen at the Executive Engineer's Office, Mysore between 11 A.M. and 5 P.M.

3. Tenders should be submitted on printed forms which may be obtained from the Executive Engineer. The tenders should be accompanied by a statement in the form given below, showing the rates at which the different items specified will be executed.

4. Each tender must be accompanied by a deposit of Rupees three hundred (300) in cash or Currency Notes, as earnest money, and be superscribed "Tender for Restoring Mellahalli Tank, Nagamangala Taluk" in default of which tenders will be rejected.

5. The final acceptance of any tender will rest with the Superintending Engineer, who does not bind himself to accept the lowest or any tender or to assign any reason whatever for the rejection of any tender.

6. Within eight days of the acceptance of the tender, the successful competitor will be required to execute the usual contract bond; in default of which his tender will be considered cancelled, and his earnest money will be forfeited.

7. The name of the successful competitor, whose tender has been accepted will be posted on the notice board in the Executive Engineer's Office in due course. No enquiries regarding the acceptance or rejection of a tender will receive any reply.

8. On acceptance of one of the tenders, the earnest money on rejected tenders will be returned.

9. On no account will the tendered rates be increased.

10. Rates should be entered both in figures and words for each item of work.

11. Lump sum estimates at per cent above or below the sanctioned amount will not be accepted.

Abstract for Restoring Mellahalli Tank Register No. 114, Nagamangala Taluk.

Item No.	Details of work	Quantity	Per	Rate Rs.	p.
	1. *Bund.*				
1	Clearing jungle and small plants, etc., on bund ...	Lump sum			
2	Earthwork to bund with watering and tamping, etc.	4,596	C.yds.		
3	Using earth available from draft clearing to bund including consolidation.	7,037	"		
4	Turfing to slopes of bund	643·71	Sqr.		
5	Gravel backing to revetment	520	C.yds.		
6	Rough stone revetment with new jelly backing	659	"		
7	Providing grade stones including cutting figs and painting, etc., complete.	30	Each		
8	Providing index stones do do ...	30	"		
9	Providing guage stones do do ...	1	"		
10	Providing Reg. No. and date stones do ...	1	"		
11	Providing B. M. stones do do ...	2	"		
12	Removing and reconstructing old rough stone work with new jelly.	133	C.yd.		
	2. *Breach.*				
1	Clearing sand and silt in the breach ...	556	"		
2	Earthwork excavation for puddle and core wall ...	471	"		
3	Benching rock for seat of core wall ...	352	S.ft.		
4	Cutting steps and grips to breach and bund ...	Lump sum			
5	Earthwork to bund including water and tamping ...	5,398	C.yd.		
6	Puddle wall with watering and removing, etc. ...	893	"		
7	Burnt brick in surki mortar	2,115	C.ft.		
8	Rough plastering with surki mortar ...	31·90	Sqr.		
9	Gravel backing to revetment	277	C.yd.		
10	Rough stone revetment	758·40			

Item No.	Details of work	Quantity	Per	Rate
	3. *Right Bank Weir.*			Rs. a. p.
1	Earthwork excavating [illegible] and using the same to training bund [illegible] watering consolidation, etc. complete.	599	C.yd.	
2	Jelly concrete in surki mortar ...	955	C.ft.	
3	Burnt brick in surki mortar	1,495	"	
4	Plastering with surki mortar	27·44	Sqr.	
5	Burnt stone slabs dressed and fixed ...	840	S.ft.	
6	Rough stone work with jelly packing ...	132	C.yds.	
7	Earthwork excavating draft and approach ...	7,037	"	
	4. *Sluice.*			
1	Earthwork cutting and opening the bund ...	169	C.yd.	
2	Jelly concrete in surki mortar	409	C.ft.	
3	Burnt brick in surki mortar	591	"	
4	Plastering with surki mortar	5·93	Sqr.	
5	Burnt [illegible] dressed and fixed ..	211	S.ft.	
6	Cutting [illegible]	4	Each	
7	Providing [illegible] iron rod and locking arrangements [illegible] complete.	Lump sum		
8	Earthwork [illegible] the [illegible] with watering and tamping, etc. complete	169	C.yd.	

K. NARAYANA IYENGAR,
Executive Engineer.

MYSORE RAILWAYS.

MYSORE DIVISION (OPEN LINES).

Notification dated 18th September 1930.

Notice is hereby given that sealed tenders will be received at the Office of the Executive Engineer, Open Line Division, Mysore Railways, Mysore, up to 2 P.M., on Saturday the 25th October 1930, from Contractors, who are willing to do the work of widening cuttings and banks on Bangalore-Mysore-Nanjangud Section.

2. Every tender must be accompanied by an earnest money of Rs. 100, which can be paid to the Auditor, Mysore Railways, Mysore and the receipt thereof enclosed along with the tender.

3. Tenders should be submitted in special forms, which can be obtained from the Executive Engineer, Mysore Railways, Mysore, on payment of Rupee one.

4. Tenders which give rates, as per estimate rates, or so much per cent, above or below [illegible], will not be considered.

5. [illegible] the accepted tenderer will be posted on the Notice Board of the Executive [illegible]. No enquiries regarding the acceptance or rejection of a tender will be replied.

6. The earnest money of the unsuccessful tenderers will be returned as soon as possible after the tenders are disposed of.

7. The successful tenderer should deposit [illegible] per cent of the value of work, not exceeding Rs. 500, and execute [illegible] in a week from the date of notification of acceptance of his tender, the usual Railway Schedule of Agreement. Failure to comply with this condition will render the tenderer liable for forfeiture of the earnest money and contract cancelled.

8. The final acceptance of the tender will rest with the Engineer-in-Chief, Mysore Railways, Mysore, who does not bind himself to accept the lowest or any tender and who further reserves to himself the right to reject, without assigning any reasons therefor, any or all the tenders.

9. Work should be started within two weeks from the date of acceptance of tender, and completed within six months with a guaranteed monthly rate of progress. The accompanying schedule gives the approximate quantity of works and this quantity is not guaranteed.

10. The minimum specified in para 3 should be strictly adhered to and any violation of this will render the contractor liable to forfeit his 5 per cent deposit amount not as a penalty but as ascertained and liquidated damages recoverable accordingly.

11. Plans and specifications and other details of works to be done are available for inspection in the Executive Engineer's Office, Mysore Railways, Mysore, where intending tenderers may call and obtain required information during office hours.

12. In all matters of dispute regarding rates, measurements, quality of work, etc., and in all disputes of any kind, the decision of the Engineer-in-Chief, will be final and legally binding.

Schedule.

No.	Particulars	Unit	Quantity
1	*Widening cuttings.* *Channapatna Section*—At miles 232—17-19, 235—5-7 and 10-13, 241—6-15 and 277—2-7. *Mysore Section*—At miles 281—11-14, 288—11-13, 289—0-5 and 292—10-13, including all lift and lead in all soils up to hard rock blasting.	1,000 C.ft.	180 units
2	Hard rock by blasting ...	1,000 C.ft.	20 units
3	Providing ballast walls with size stones, as per type plan ...	100 ,,	11,000 ,,
4	Widening bank at miles 281—7-10, 288—13-16, 280—6-9, 292—0-2. Height of bank varying from 10 to 20 feet high.	1,000 ,,	44 ,,

Abstract Notification dated 19th September 1930.

The attention of the public is invited to the Notification published in page 1122 of Part VI of the *Mysore Gazette*, dated 18th September 1930, calling for tenders for collecting and stacking broken hard stone ballast on Bangalore-Mysore Section.

The last date for receiving the tender is 27th September 1930 till 2 P.M.

Notification dated 12th September 1930.

The attention of the public is invited to the Notification published in pages 1083-84 of Part VI of the *Mysore Gazette*, dated 11th September 1930, calling for tenders for constructing Third Class Station Master's Quarters at Chamrajnagar. The last date for receiving the tenders is 27th September 1930 till 2 P.M.

Y. K. RAMACHANDRA RAU,
Executive Engineer.

MYSORE RAILWAYS, HASSAN.

Abstract Notification dated 12th September 1930.

Attention of the intending contractors is hereby invited to the notice calling for tenders for "Widening cutting at mile 47/6-7 on Mysore-Arsikere Railway," published in page 1085 (Part VI of the *Mysore Gazette*, dated 11th September 1930.

Tenders will be received any working day up to 2 P.M. on 13th October 1930.

Y. K. RAMACHANDRA RAO,
Executive Engineer.

HASSAN DIVISION.

Dated 17th September 1930.

Notice is hereby given that sealed tenders will be received at the office of the Executive Engineer, Hassan Division, up to 3 P.M., on 13th October 1930, for Restoring Sankenahalli Urumundinakere and for raising the Waste Weir by one foot Regd. No. 456, Hassan Taluk. An approximate estimate of quantities is given below. These quantities are not guaranteed. The work should be completed by the end of May 1931.

2. The plans detailed estimate and conditions may be seen at the Executive Engineer's Office at Hassan, between the hours of 11 A.M. and 5 P.M.

3. Tenders should be submitted on printed forms which may be obtained from the Executive Engineer. The tenders should be accompanied by a statement in the form given below, showing the rates at which the different items specified will be executed.

4. Each tender must be accompanied by a deposit of Rupees 50, in cash or Government Promissory Notes as earnest money and be superscribed "Tender for Restoring Sankenahalli Urumundinakere and for raising the Waste Weir by one foot Regd. No. 456, Hassan Taluk" in default of which, tenders will be rejected.

5. The final acceptance of any tender will rest with the Executive Engineer, who does not bind himself to accept the lowest or any tender or to assign any reason whatever for the rejection of any tender.

6. Within eight days of the acceptance of the tender, the successful competitor will be required to execute the usual contract bond in default of which his tender will be considered cancelled, and his earnest money will be forfeited.

7. The name of the successful competitor, whose tender has been accepted, will be posted on the notice board in the Executive Engineer's Office in due course. No enquiries regarding the acceptance or rejection of a tender will receive any reply.

8. On acceptance of one of the tenders, the earnest money on rejected tenders, will be returned.

Abstract estimate for Restoring Sankenahalli Ugrandakere and for raising Waste Weir by one foot, Registered No. 456, Hassan Taluk.—

No.	Items of work	Unit	Rate	Quantity	Cost
	Bund.		Rs.		
1	Earthwork in bund including [illegible] tamping.	C.yd.		[illegible]393	
2	Turfing the slopes	Sqrs.		[illegible]650	
3	Providing new grade stones	Each		16	
4	Do index stones			16	
5	Do B. M. Stones			2	
6	Do Register No. [illegible]			1	
7	Removing sandal trees			5	
8	Removing jungle	[illegible]		15	
	Sluice.				
1	Cut [illegible] filling the [illegible] with water [illegible] and tamping and [illegible]	[illegible]		85	
2	Earthwork excavation			11	
3	Concrete in surki mortar	C.ft.		92	
4	Burnt brick in surki mortar			370	
5	Providing and fixing burnt stone slabs of 6" thick including dressing.	S.ft.		102	
6	Plastering with surki mortar	Sqr.		2[illegible]74	
7	Providing and fixing C. I. pipe sluice of 4" dia. including carting and fixing.	R.ft.		24	
8	Providing and fixing new teakwood plug and rod with locking arrangements.	Lump	sum		
9	Drilling holes in orifice and guide slabs	Each		[illegible]	
10	Revetment to the sides of return, front side, etc.	Lump	sum		
	Waste Weir.				
1	Earthwork excavation	C.yd.		[illegible]	
2	Concrete in surki mortar	C.ft.		[illegible]	
3	Burnt brick in surki mortar	"		[illegible]91	
4	Burnt stone slabs 6" thick	S.ft.		[illegible]	
5	Plastering with surki mortar	Sqr.		300	
6	Rough stone work	C.yd.		9	

Notification dated [illegible] September 1930.

Notice is hereby given that sealed tenders will be received at the Office of the Executive Engineer, Hassan Division, up to 3 [illegible] on [illegible] October 1930, for restoring Thagadur Chikkakere and Dodda[illegible], Nagathavi [illegible], Channarayapatna Taluk. An approximate estimate of quantities is given below. The quantities are not guaranteed. The work should be completed by [illegible] of September [illegible].

2. The plans, detailed estimate and [illegible] may be seen at the Executive Engineer's Office at Hassan between [illegible].

3. Tenders should be submitted on printed forms which may be obtained from the Executive Engineer. The tenders should be accompanied by a statement in the form given below, showing the rates at which the different items specified will be executed.

4. Each tender must be accompanied by a deposit of Rs. 100 in Cash or Government Promissory Notes, as earnest money, and be superscribed "Tender for Restoring Thagadur Chikkakere and Dodda[illegible] [illegible] Channapatna Taluk in default of which, tenders will be rejected.

5. The final acceptance of any tender will rest with the Executive Engineer, who does not bind himself to accept the lowest or any tender or to assign any reason whatever for the rejection of any tender.

6. Within eight days from the acceptance of the tender, the successful competitor will be required to execute the usual contract bond, in default of which his tender will be considered cancelled, and his earnest money will be forfeited.

7. The name of the successful competitor, whose tender has been accepted, will be posted on the notice board in the Executive Engineer's Office in due course. No enquiries regarding the acceptance or rejection of a tender will receive any reply.

8. On acceptance of one of the tenders, the earnest money on rejected tenders, will be returned.

Abstract estimate for restoring Tagadur Chickakere and Doddakere, Nuggehalli Hobli Chennarayapatna Taluk.

No.	Items of work	Unit	Quantity
	Bund:—Top width 10½ ft.		
1	Clearing jungle on the bund top	Lump	sum
2	Picking top surface of bund and cutting trenches ...	Lump	sum
3	Cutting slopes and grips at the ends of breaches and removing silt.	Lump	sum
4	Earthwork to bund, watering and tamping	C.yd.	10,948
5	Turfing slopes	S.yd.	10,675
6	Providing and fixing new grade stones including bed slabs	Each	35
7	Do new top width stones do ...	"	35
8	Do bench mark stones ...	"	2
9	Do Register No. and date stone ...	"	1
10	New rough stone work	C.yd.	103
	Sluices.		
1	Repairing sluice No. I	Lump	sum
2	Do No. II	Lump	sum
	Waste weir.		
1	Left waste weir clearing draft and approaches ...	Lump	sum
2	Benching rock for foundation	Lump	sum
3	Earthwork excavation	C.yd.	40
4	Concrete in surki mortar	C.ft.	3·06
5	Brick in Do	"	468
6	Burnt stone slabs 6" thick	S.ft.	155
7	Surki mortar plastering	Sqr.	3·23
8	New stone work	C.yd.	58
9	Old stone with new jelly	"	32
	Right waste weir.		
1	Dismantling brick work	C.ft.	78
2	Brick in surki mortar	"	78
3	Burnt stone slabs 6" thick	S.ft.	78
4	Surki mortar plaster	Sqr.	1·04
5	Old stone work with new jelly	C.yd.	94
	Miscellaneous.		
1	Constructing a C. I. pipe tunnel for connecting these two tanks through cross bund.	Lump	sum

M. A. SRINIVASACHARI,
Executive Engineer.

SHIMOGA DIVISION.

Abstract Notification dated 12th Septembr 1930.

The attention of the public is invited to the advertisement pages 1125 and 1126, Part VI, *Mysore Gazette*, dated 18th September 1930, calling for tenders for the work of restoring Israpur Balekatte tank R. No. 48, in Honnali Taluk.

R. L. STEELE,
Executive Engineer.

CHITALDRUG DIVISION.

Abstract Notification.

The attention of the public is hereby invited to the advertisement on page No. 984, Part VI of the *Mysore Gazette*, dated 21st August 1930, calling for tenders for the work of Restoring Hirekandavadi minor tank, Register No. 35 of Holalkere Taluk and its main feeder. The last date for receipt of tenders is changed to 13th October 1930.

K. R. TIPPAIYA,
Executive Engineer.

MINTO OPHTHALMIC HOSPITAL, BANGALORE.

TENDER NOTICE.

Notice is hereby given that sealed tenders in triplicate, on half sheet foolscap size paper will be received at the Office of the Superintendent Minto Ophthalmic Hospital, Bangalore, by the undersigned at 11 A.M. on Thursday the 20th November 1930, for the supply of all articles of diet, etc., (as per list annexed) required for the Minto Ophthalmic Hospital, from 1st January 1931 to 31st December 1931, [illegible] days inclusive.

2. No tender will be received after the date and hour above mentioned.

3. Tender to be superscribed "Tender for the supply of provisions" to the Minto Ophthalmic Hospital.

4. No tender will be received unless accompanied by a deposit of Rs. 100 in cash or currency notes or Treasury receipts.

5. Tender will be opened by the Superintendent, at his office on the date and at the hour abovementioned in the presence of such tenderers as may choose to attend.

6. The rate for each item must be specified in figures as well as in words, in ink and they must be for the particular kind or brand of the article as specified in the list appended hereto. The value of each tender must be worked out according to the rates tendered and the total value must also be entered in words. Tender not conforming to this rule will be rejected.

7. The quantities stated in the list are not guaranteed.

8. The Senior Surgeon does not bind himself to accept the lowest or any tender or to assign any reason for not accepting any tender.

9. The deposit of the successful tenderer will be retained, and will be forfeited to Government, if he fails to complete the contract by executing the necessary agreement and furnishing the required security (to the amount of Rs. 500), within [illegible] from the date of his receiving intimation of the acceptance of his tender.

10. No advance of cash will be made to the contractor, payments for the articles supplied in each month will be made, as soon as possible after the 10th of the following month on his producing the necessary bill with vouchers.

11. A store-room will be made available to the contractor, in which he can [illegible] non-perishable articles of which not less than one month's supply must always be [illegible]. Perishable articles, such as vegetables, meat, etc., must be at the Hospital at [illegible]. For the supply of milk, the cows to be milked on the premises should be ready [illegible] and 5 P.M. every day. All articles, except [illegible] otherwise, should be of [illegible] sort, any articles rejected [illegible] should be promptly removed [illegible] articles of the required quality [illegible] authorities from [illegible] the charges debited [illegible].

12. The contractor [illegible].

13. A fine [illegible] for any failure of ment of the terms [illegible] or the supply [illegible] will be annulled and the [illegible] on the [illegible] or frequent violation of the terms [illegible] further [illegible] good any loss that may result to Government [illegible]. If the contractor [illegible] the fine levied in any case is not satisfactory [illegible] the Senior Surgeon, who [illegible] have power to fine up to Rs. 100.

14. In case the contractor ceases to abide by [illegible] at any time during [illegible] rency thereof, he shall forfeit the security to Government and also be [illegible] make good to Government any loss which may arise from such [illegible].

15. The contractor will be bound on occasions of emergency to supply [illegible] articles that are not mentioned in the list appended to the notice, at prevailing [illegible] rates and at short notice.

List of diets and other articles.

Articles		Remarks	Articles		Remarks
FULL DIETS (EUROPEAN	50		Mutton ..	[illegible]	
Compositions—			Potatoes ..	[illegible]	
Coffee ..	[illegible]		Tinned [illegible] ..	[illegible]	
Sugar ..	[illegible]		Ghee	[illegible]	
Milk ..	[illegible]		Salt	[illegible]	
Bread ..	[illegible]		Pepper	[illegible]	
Butter ..	[illegible]		Onions	[illegible]	

List of diets and other articles, etc.—*contd.*

Articles	Probable quantity required	Remarks
HALF DIETS (EUROPEAN).	50	
Composition—		
Coffee (Red ensign) .. dr. 12		
Sugar .. .. oz. 1		
Milk .. „ 8		
Bread .. „ 12		
Butter .. „ 1		
Mutton .. „ 8		
Potatoes .. „ 6		
Vegetables .. „ 4		
Ghee .. dr. 4		
Salt (White) .. oz. 1		
Pepper .. dr. 1		
Onions .. „ 6		
MILK DIETS (EUROPEAN).	50	
Composition—		
Coffee (Red ensign) .. dr. 6		
Sugar .. oz. 1		
Milk .. pts. 2		
Bread .. lb. 1		
Butter .. oz. ½		
Rice (old Mysore Sanna) .. „ 4		
Salt (white) .. dr. 8		
FULL DIETS (INDIAN).	1,100	
Composition—		
Rice (old Mysore Sanna) .. lbs. 1¼		
Dhal .. oz. 3		
Vegetables .. „ 8		
Ghee .. dr. 6		
Curry powder .. „ 6		
Salt, common, white .. oz. 1		
Tamarind .. dr. 8		
Tyre .. oz. 8		
HALF DIETS (INDIAN).	30,000	
Composition—		
Rice (old Mysore Sanna). lb. 1		
Dhal .. oz. 3		
Vegetable .. „ 8		
Ghee .. dr. 6		
Curry powder .. „ 6		
Salt (white) .. oz. 1		
Tamarind .. dr. 8		
Tyre .. oz. 8		
MILK DIETS (INDIAN).	50	*Onepound of bread may be given when preferred instead of rice.
Composition—		
*Rice (old Mysore Sanna). oz. 14		
Sojee .. „ 2		
Milk .. pts. 2		
Sugar .. oz. 2		
Salt (white) .. dr. 4		
CHOTA HAZARI (INDIAN).	19,000	
Bread, I Class .. oz. 4		
Milk .. „ 4		
Sugar, white, I class .. „ 1		
Coffee powder, (Red ensign). .. dr. 4		
RICE CONJEE.	50	
Rice (old Mysore Sanna).. oz. 2		
Salt .. dr. 4		

Articles	Probable quantity required	Remarks
OTHER DIET ARTICLES.		
Milk .. Pts.	11,000	
Bread I class .. lbs.	3,400	
Barley corn .. „	5	
Ghee .. „	1	
Eggs .. No.	400	
Corn flour .. lbs.	5	
Coffee powder (Red ensign, Stanes & Co.) .. lb.	1	
Plantains .. No.	600	
Butter .. lbs.	70	
Table salt .. „	12	
White sugar .. „	700	
Sojee .. „	10	
Flat rice (Avalakki) .. Seers	30	
American flour .. lbs.	10	
Curds .. „	100	
Dining leaves .. o.	10,000	
Soda splits (Spencer) .. „	100	
Do assorted sweets. „	100	
Wheat flour .. lbs.	10	
Tea (Liptons yellow) .. „	10	
Arrowroot (Spuds) .. „	3	
Vegetables .. „	5	
Oranges .. No.	800	
Oat meal .. lbs.	2	
Plantains, Rasabale .. No.	2,200	
Ragi flour .. lbs.	20	
Grapes .. „	100	
Biscuits (Huntly Palmers, Marrie). „	15	
Apples (Bangalore, Big) .. No.	20	
Saltine sun ..	1	
Cocoa Van Hunters ..	1	
Limes ..	4	
HOSPITAL NECESSARIES.		
Brooms, common .. No.	720	
Do cocoanut .. „	360	
Charcoal .. lbs.	6 0	
Churam .. „	250	
Coir, cocoanut .. „	50	
Cotton .. „	250	
Ice .. „	10	
Kerosene oil .. Bottles	100	
Match boxes .. No.	240	
Firewood .. lbs	25,000	
Metal polish .. No.	400	
Pins .. Sheets	24	
French polish .. Bottles	12	
Sulphur, Country .. lbs.	2	
Aspinal enamel .. Tins.	10	
Tape for trousers .. Yds.	200	
CONTINGENT ARTICLES.		
Rubber stamp ink .. Pial	2	
Cocoanut oil .. lbs.	60	
Cloth bandage, thin pieces of 18 yards. (bleached mull).	350	
Cloth, dungry .. Yds.	5	
Flannel .. „	2	
Phenyle .. Gallons	20	
Soapnut .. lbs.	500	
Benzoin .. „	10	
Linseed meal .. „	200	
Monkey Brand Soap .. Cakes	550	
Bleached long cloths .. Yds.	10	
Combs, wooden .. No.	12	
Chunam brushes .. „	20	
Sewing thread .. Reels	2	
Baskets, large .. No.	15	
Do small .. „	15	
Straw .. lbs.	10	
Gum, Arabic .. „	10	
Venegar .. Bottles	5	
Drop bottle 1 oz capacity (T. K. No.)	150	
Card thread .. No.	12	
Sand paper .. Sheets	50	
Snow flaka oil .. Tins	50	
Twine English .. lbs.	2	
Scrubbing brushes .. No.	40	
Bucket, Zic Big .. „	30	
Bucket, Zinc, Small .. „	12	
Ball thread .. „	50	
Thabalak thread .. lbs.	10	
Half oz. pharls corks .. gross	12	
One oz. Bottle with corks .. doz.	12	
Three oz. do do do	12	

List of diets and other articles, etc.—*concld.*

Articles			Probable quantity required	Articles			Probable quantity required
COUNTRY MEDICINES.				COUNTRY MEDICINES.—concld.			
Alum	..	.. lbs.	1	Liquorice root	..	.. lbs.	2
Camphor	..	.. oz.	6	Mustard, Europe	..	.. Bottles	2
Chiretta	..	.. lbs.	[illegible]	Europe salt	..	.. Big	20
Potassa nitras	..	.. ,,	[illegible]	Sulphur sulphas	..	.. lbs.	1
Senna leaves	..	.. ,,	1	Brandy Exshaw No. 2	..	.. Bottles	1
Ammonium chloride	..	.. ,,	3	Borax	..	.. lbs.	1

(1) Cows to be milked in the hospital in the presence of the Steward or other responsible official deputed by the Medical Officer in charge of the institution.

B. K. NARAYANA RAO,
Superintendent, Minto Ophthalmic Hospital

VICTORIA HOSPITAL, BANGALORE.

Tender Notice dated 20th September 1930.

Notice is hereby given that sealed tenders in triplicate, on half-sheet foolscap size paper will be received by the Office of the Victoria Hospital, Bangalore, by the undersigned at 11 A.M., on Saturday, the 8th November 1930, for the supply of articles of diet, etc., required for the use of the said hospital, from 1st January 1931 to 31st December 1931 inclusive.

3. No tenders will be received after the date abovementioned.

2. Tenders to be superscribed "Tender for the supply of provisions to the Victoria Hospital."

4. No tender will be received unless accompanied by a deposit of Rs. 200 in cash or currency notes or Treasury receipts.

5. Tenders will be opened by the Medical Officer in charge at his office in the Victoria Hospital, on the date and at the hour above mentioned, in the presence of such persons as may choose to attend.

6. The rate for each item must be specified in figures as well as in words and they must be for the particular kind or brand of the articles as specified in the list appended hereto. The value of each tender must be worked out according to the rates tendered and the total value must also be entered in words in ink. Tenders not conforming to this rule will be rejected.

7. The quantities stated in the list are not guaranteed.

8. The Senior Surgeon does not bind himself to accept the lowest or any tender or to assign any reason for not accepting any tender.

9. The deposit of the successful tenderer will be retained and will be forfeited to Government, if he fails to complete the contract by executing the necessary agreement and furnishing the required security (to the amount of Rs. 1,000) within three days from the date of his receiving information of the acceptance of his tender.

10. No advance of cash will be made to the Contractor. Payments for the articles supplied in each month will be made as soon as possible after the 10th of the following month on his producing the necessary bill with vouchers.

11. A store-room will be made available to the contractor in which he can keep all non-perishable articles, of which not less than one month's supply must always be in stock. Perishable articles such as vegetables, meat, etc., must be at the hospital at 7-30 A.M. daily. For the supply of milk, the cows to be milked on the premises should be ready at 7 A.M. and 5-30 P.M., every day, and [illegible] by 8 A.M. and 6 P.M., daily. All articles except when mentioned otherwise, should be of the best sort, and any articles rejected on account of inferiority should [illegible] articles of the required quality or will be purchased by the hospital [illegible] and the charges debited to the Contractor.

12. The contract may [illegible].

13. A fine not exceeding Rs. 50 will be levied by the Medical Officer for any infringement of the terms of the contract or for the supply of articles and the contract itself will be annulled and the security confiscated to Government in the case of continued or frequent violation of the terms of contract, the defaulter further liable to make good any loss that may result to Government by the cancellation. If the contractor thinks that the fine levied in any case is unjustifiable he may appeal to the Senior Surgeon (who will have power to fine up to Rs. [illegible]).

14. In case the contractor ceases to abide by the contract at any time during the currency thereof, he shall forfeit the security money to Government and also be bound to make good to Government any loss which may arise on such cessation.

15. The contractor will be bound on occasion of emergency to supply any other article or articles that are not mentioned in the list appended to the notice, at prevailing market rates and at short notice.

List of articles with probable quantities or number of Diets required from 1st January 1930 to 31st December 1930, for the use of the Victoria Hospital, Bangalore :—

Articles	Probable quantity
A.—DIET.	
EUROPEAN FULL DIETS.	10
Consisting of.— Lbs. oz. dr.	
Coffee, Red Ensign, Stanes & Co., or 0 1 0	
Tea K. T. Orange Pekoe .. 0 ½ 0	
Sugar 0 2 0	
Milk 0 6 0	
Bread 1 0 0	
Butter 0 2 0	
Mutton without bones .. 0 12 0	
Potatoes 0 8 0	
Vegetable 0 4 0	
Ghee .. .. 0 ½ 0	
Salt 0 1 0	
Curry stuff .. .. 0 ½ 0	
Onions 0 1 0	
EUROPEANS HALF DIETS.	600
Consisting of.— Lbs. oz. dr.	
Coffee, Red Ensign, Stanes & Co., or 0 1 0	
Tea K. T. Orange Pekoe .. 0 ½ 0	
Sugar 0 2 0	
Milk 0 6 0	
Bread 0 12 0	
Butter 0 2 0	
Mutton without bones .. 0 8 0	
Potatoes 0 6 0	
Vegetables 0 4 0	
Ghee .. .. 0 ½ 0	
Salt 0 1 0	
Curry stuff .. .. 0 ½ 0	
Oninons 0 1 0	
EUROPEAN MILK DIETS.	500
Consisting of.— Lbs. oz. dr.	
Coffee, Red Ensign, Stanes & Co., or 0 1 0	
Tea K. T. Orange Pekoe .. 0 ½ 0	
Sugar 0 3 0	
Milk .. .. 2 pints and 6 ozs.	
Bread 1 0 0	
Butter 0 1 0	
INDIAN FULL DIETS.	1,000
Consisting of.— Lbs. oz. dr.	
Rice, 1st sort well cleaned, or 1 4 0	
Ragi flour 2 8 0	
Dhall, well cleaned .. 0 1 0	
Vegetable 0 6 0	
Ghee 0 0 8	
Mutton 0 3 0	
Onions 0 8 0	
Curry powder 0 0 6	
INDIAN FULL DIETS.—concld.	
Lbs. oz. dr.	
Coffee, Red Ensign, Stanes & Co., or 0 1 0	
Tea K. T. Orange Pekoe .. 0 ½ 0	
Bread 0 4 0	
Milk 0 6 0	
Sugar 0 1 0	
Salt 0 1 0	
Tamarind 0 0 8	
INDIAN HALF DIETS.	21,800
Consisting of.— Lb. oz. dr.	
Rice, 1st sort well cleaned or .. 1 0 0	
Ragi flour 2 8 0	
Dhall, well cleaned .. 0 1 0	
Vegetable 0 6 0	
Ghee 0 0 8	
Mutton 0 3 0	
Onions 0 0 3	
Curry powder 0 0 6	
Salt 0 1 0	
Tamarind 0 0 8	
Milk 0 6 0	
Bread 0 4 0	
Sugar 0 1 0	
Coffee, Red Ensign, Stanes & Co., or 0 1 0	
Tea, K. T. Orange Pekoe .. 0 ½ 0	
INDIAN MILK DIETS.	27,500
Lbs. oz. dr.	
Consisting of.—	
Milk .. .. 2 pints and 6 ozs.	
Bread .. .. 1 0 0 or Rice 1 lb. or Sojee 8 oz. or four chapathies	
Coffee, Red Ensigns, Stanes & Co.; or 0 1 0	
Tea, K. T. Orange Pekoe .. 0 ½ 0	
Sugar 0 3 0	
SPOON DIETS.	3,800
Lbs. oz. dr.	
Consisting of.—	
Milk .. .. 1 pint and 3 oz.	
Sojee 0 2 0	
Sugar 0 2 0	
Coffee powder .. .. 0 ½ 0	

Articles		Probable quantity required for the year
B.—EXTRAS.		
Arrowroot, Special	lbs	50
Benger's food	tins	50
Biscuits, Marie (Eng.).. ..	lbs	600
Brand's essence of chicken ..	tins	60
Bread, Iced soft	lbs	2,800
Butter	,,	500
Chicken	No.	100
Coffee powder (Red Assign) Spencer & Co.	lbs	30
Corn flour	,,	5
Eggs (to weigh 1½ oz. each) ..	No.	12,000
Firewood, casuarina (in billets to fit the cooking stoves of the hospital, 1½ ft. long and 2 in. thick	lbs	60,000
Flour wheat	,,	200
Fish	,,	100
Ghee (first sort) Cindy	,,	50
Ice	,,	13,000
Lime	No.	12,000
Milk (in pints of 20 oz. each) ..	pints	60,000
Cocoanuts (without shell) ..	lbs	420
Curds (pints of 20 oz. each) ..	pints	600
Quaker oats	lbs	5
Barley flour	,,	5
Mutton (with bones)	,,	50
Plantains, raw	No.	100
Do ordinary	,,	500
Sago	lbs	10
Sejee	,,	12
Sugar, white, Indian	,,	3,000
Tea (G. T. Orange Pekoe) ..	,,	50
Vegetables and other ..	,,	100
Sajjige	,,	10
Gram	,,	10
Oranges	No.	12,000
Apples	,,	200
[illegible]	,,	30
[illegible] (Milkmaid brand)	tins	12
[illegible]	lbs	20
[illegible] ..	No.	100
[illegible] (pienso) ..	pints	5,200
Do	,,	150
[illegible] Van Houten's	¼lb. tins	10
[illegible] (green chillies, ginger, etc.)	lbs	300
[illegible]	¼ lb tin	300
Barley water (2 oz. Barley to 1 pint of water)	pints	8,000
[illegible] curry ..	ozs.	600
[illegible] (coffee [illegible] lb. ½ oz. sugar ½ oz. and milk 8 ozs.)	pints	8,000
Chapatties (sejee 4 ozs., ghee [illegible] oz., milk ½ dr.)	No.	12 of each
Tea (tea ½ oz., milk 3 ozs. and sugar ½ oz.)	pints	1,200
Rice (well cleaned) ..	lbs.	500
Mutton broth	pints	2,000
Chicken broth	,,	1,500
Custard (Eggs 2, milk ½ pint and sugar 1 oz.)	No.	1,200
Sejee conjee (sejee 8 ozs., sugar 2 oz., milk ½ pint) ..	pints	300
Omlette, (Eggs 2, ghee ½ oz., onions ½ oz.)	No.	320
Fowl	lbs	150
Liver	lbs	400
C. HOSPITAL NECESSARIES AND MEDICINES.		
Brooms, common (as per hospital sample)	No.	900
Do coconut do ..	,,	400
Charcoal	lbs	20,000
Chunam	,,	300
Do brushes (of date leaves)..	No.	20
Cotton for dressing (carded) ..	lbs.	3,000

Articles		Probable quantity required for the year
C. HOSPITAL NECESSARIES—concld.		
Phenyle 5 gallons drums ..	No.	12
Kerosene oil (superior) Anchur brand	tins	140
Matches (safety)	boxes	2,200
Polish, paste	tins	20
Baskets, large (bamboo) ..	No.	1,600
For straining rice (as per sample)	,,	—
Buckets, zinc	No.	20
Longcloth, unbleached ..	Yds	100
Lady longcloth, bleached ..	,,	240
Bleached mull (thin), pieces of 18 yards	pieces	4
Flannel for bandages (Welsh) ..	Yds.	20
Needles	No.	420
Safety pins	,,	60 doz.
Soap nut	lbs	900
Straw	,,	18,000
Sand paper (European Manufacture)	sheets	800
Soda, washing	lbs	5
Monkey brand soap	cakes	2,000
Emery paper	sheets	10
Pins, paper	,,	10
Twine (English)	,,	10
Thread, sewing (cards) Godfrey Ermines	No. 12	300
Flannelette	Yds	300
Tape (country). ..	,,	1,000
Do (Europe) ..	,,	500
Thread (sewing) Nagpore ..	lb	12
Poultice basins (tin) large ..		50
Brushes scrubbing (with handles) ..		12
Do painting with round handles ..	,,	10
Do nail (horse hair) ..	,,	20
Mulls (enamelled)	,,	100
Wire [illegible] (brass wire) ..	,,	6
Thread buttons	No.	[illegible]
Drill (superior)	Yds.	20
Carrots	lbs	2,000
Bengalgram	,,	[illegible]
Country combs	No.	[illegible]
Blanco	,,	[illegible]
Aspinall's enamel	tins	[illegible]
Table salt	lbs	6
Stove pins	[illegible]	[illegible]
Cloth Bandage pieces of 25 yards ..	[illegible]	[illegible] pieces.
D. COUNTRY MEDICINES.		
Alum	lbs	3
Ammonium chloride ..	,,	60
Bael fruit	No.	5
Bees wax	lbs.	10
Borax	,,	5
Camphor	,,	10
Chirata ..		8
Fennel fruit	,,	5
Ferri sulphas ..		2
Ginger, dry (powder) ..		3
Arabic gum ..	,,	60
Linseed (powder)	,,	4,000
Liquorice root	,,	[illegible]
Oil, cocoanut (pints of 12 oz. each)	pints	100
Oil gingelly (quart bottles) ..	No.	20
Potas nitras	lbs	40
Senna leaves	,,	5
Sulphur, country	,,	6
Mercury	,,	[illegible]
Sulphate of copper	,,	2
Vinegar, bottles	No.	5
Mustard, Europe (bottles) ..	,,	10
Pulvis cubebs	lbs	2
Brandy, Exshaw No. 2 ..	bottles	60
Sherry wine	,,	10

N.B.—(1) Cows to be milked in the presence of the Steward or other responsible official deputed by the Medical Officer in charge of the Institution.

(2) Articles other than those specified will not be accepted.

(3) Mutton broth 1 pint, contains mutton 8 ozs., salt 1½ dram, pepper ½ dram, corriander ½ dram and firewood 1 lb.

(4) Chicken broth 1 pint contains chicken 1 and all other ingredients as mutton broth.

(5) For vegetarian full or half diets ½ pint sweet broth, [illegible] dal, and ½ oz. of ghee to be substituted for 3 ozs. of mutton.

D. S. PUTTANNA,
Medical Officer (in charge).

DISTRICT HOSPITAL, KOLAR.

Tender Notice dated 10th September 1930.

Notice is hereby given that sealed tenders in triplicate, on half-sheet foolscap size paper will be received at the Office of the District Medical Officer, by the District Medical Officer, at 9 A.M. on 6th November 1930, for the supply of all articles of diet, etc., (as per list annexed), required for the use of the District Hospital, Kolar, from 1st January 1931 to 31st December 1931 (both days inclusive).

2. No tenders will be received after the date abovementioned.

3. Tenders to be superscribed "Tender for the supply of provision" to the District Hospital, Kolar.

4. No tender will be received unless accompanied by a deposit of Rs. 50 in cash or currency notes or Treasury receipts.

5. Tenders will be opened by the District Medical Officer in charge, at his office on the date and at the hour abovementioned in the presence of such tenderers as may choose to attend.

6. The rate of each item must be specified in figures as well as in words, and they must be for the particular kind or brand of the articles as superscribed in the list appended hereto. The value of each tender must be worked out according to the rates tendered and the total value must also be entered in words in ink. Tenders not conforming to this rule will be rejected.

7. The quantities stated in the list are not guaranteed.

8. The Senior Surgeon does not bind himself to accept the lowest or any tender or to assign any reason for not accepting any tender.

9. The deposit of the successful tenderer will be retained, and will be forfeited to Government, if he fails to complete the contract by executing the necessary agreement and furnishing the required security (to the amount of Rs. 100) within three days from the date of his receiving intimation of the acceptance of his tender.

10. No advance of cash will be made to the contractor; payments for the articles supplied in each month will be made, as soon as possible, after the 10th of the following month on his producing the necessary bill with vouchers.

11. A store-room will be made available to the contractor in which he can keep all non-perishable articles, of which not less than one month's supply must always be in stock. Perishable articles such as vegetables, meat, etc., must be at the Hospital at 7-30 A.M. daily. For the supply of milk, the cows to be milked on the premises should be ready at 7 A.M. and 5 P.M. every day. All articles except when mentioned otherwise, should be of the first sort and any articles rejected on account of inferiority should be promptly replaced by articles of required quality or will be purchased by the Hospital authorities from outside and the charges debited to the contractor.

12. The contract must not be sublet.

13. A fine not exceeding Rs. 50 will be levied by the Medical Officer for any infringement of the terms of the contract or for the supply of inferior articles and the contract itself will be annulled and the security confiscated to Government in the case of continued or frequent violation of the terms of contract, the defaulter being further liable to make good any loss that may result to Government by the annulment. If the contractor thinks that the fine levied in any case is not justifiable, he may appeal to the Senior Surgeon who will have power to fine up to Rs. 100.

14. In case the contractor ceases to abide by the contract at any time during the currency thereof, he shall forfeit the security money to Government and also be bound to make good to Government any loss which may arise from such cessation.

15. The contractor will be bound, on occasions of emergency, to supply any other article or articles that are not mentioned in the list appended to the notice, at prevailing market rates and at short notice.

16. In payments the contractor must accept the following rule regarding the fractions of a rupee order passed by Government. "In payments to be made to the contractor fractions of a rupee in the totals will be rounded to the nearest rupee, *i.e.*, fractions less than half a rupee will be disregarded, half a rupee and over taken as a rupee.

List of diets and other articles with probable quantities required for one year from 1st January to 31st December 1931 [illegible]

Articles				Probable quantity
	lbs.	oz.	drs.	
1—Indian, half diet—				[illegible]
Rice	1	0	0	
Mutton without bones	0	4	0	
Vegetables	0	6	0	
Ghee	0	0	8	
Curry stuff	0	0	6	
Salt	0	0	12	
Dal	0	1	0	
Onions	0	0	8	
Tamarind	0	0	8	
Garlic	0	0	1	
Firewood	1	[illegible]	0	
Coffee, pint one	—	..		
Bread	0	4	[illegible]	
2—Indian full diet—				
Rice	1	4	0	1,000
Mutton, without bones	0	[illegible]	0	
Dal	0	1	0	
Vegetables	0	6	0	
Ghee	0	0	8	
Curry stuff	0		6	
Salt	0	0	12	
Onions	0	0	[illegible]	
Tamarind	0	0	8	
Garlic	0	0	1	
Firewood	1	8	0	
Coffee, pint one		..		
Bread	0	4	0	
3—Indian milk diet—				
Milk pints two		..		
Sojee or rice or [illegible]	1	4	0	500
Sugar	0	[illegible]	[illegible]	
Rice or bread	[illegible]	[illegible]	[illegible]	
White sugar	0	[illegible]	0	
Coffee, pint one	..			
Firewood (1½ [illegible])	[illegible]	[illegible]	0	
One pint, coffee—				
Powder	0	0	8	
Sugar	0	2	0	
Milk, water 17 oz.	0	3	[illegible]	
Curry Stuff Ingredients.—				
Chillies	1	0	0	
Coriander	0	12	[illegible]	
Turmeric	0	2	0	
Cummin seeds	0	1	0	
Black pepper	0	3	0	
Vendium seeds (menthya)	0	1	0	
Mustard seeds	0	1	0	
Karbevu leaves	0	1	0	

These ingredients are fine powder and should be baked in [illegible] vessels [illegible] Dispensary District [illegible]

4—Extras.—			
1 Rice	lbs.		20
2 Ghee	"		5
3 Mutton, without bones	"		100
4 Eggs	No		100
5 Coffee	Pints		[illegible]
6 Sugar	lbs.		[illegible]
7 Arrowroot	Tins		[illegible]
8 Barley (Robinson's pearl)	"		10
9 Chickens	No.		100
10 Sojee	lbs.		100
11 Sago	"		10
12 Bread	"		750
13 Milk	Pints		[illegible]
14 Butter	lbs.		12
15 Sodawater, bottle	Dozens		12
16 Lemonade	"		3
17 Limes	"		100
18 Mutton broth	Pints		300
19 Horlick's malt, bot.	No.		10
20 Oranges	"		100
21 Plantains	"		300
22 Corn flour	lbs.		2
23 Butter	"		10
24 Curds	"		10
25 Dining leaves	"		200
26 Vegetables	"		[illegible]
27 Coffee powder (Red Fa[illegible] Steamship Co.)			

Composition of mutton broth consisting of mutton with bone 12 oz. pepper 10 grs. salt 1 dram, onions 1 oz., barley ½ oz. and fire wood 14 lb.

Articles		Probable quantity.
5—Bazaar medicines—		
1 Alum	lbs.	3
2 [illegible]	"	6
3 [illegible]	"	12
4 [illegible]	"	12
5 [illegible]	"	24
6 [illegible]	"	6
7 Saltpetre		12
8 [illegible]	"	24
9 Ammonium chloride	"	24
10 [illegible]	"	12
11 Copper sulphate	"	1
12 Honey	"	3
13 Garlic	"	10
14 [illegible]	Packet	6
15 [illegible]	"	3
16 [illegible] Europe	Bottles.	6
17 [illegible]		6
18 [illegible]	lbs.	10
19 Beeswax	"	4
20 Pumice stone	"	6
6—Hospital medicines—		
1 Brandy (Lucknow [illegible])	Bottles	6
2 Arrack	"	[illegible]
3 Kerosene oil [illegible] with	Tins	[illegible]
4 Lint	Yards	1
5 Matches	Doz.	12
6 Tin [illegible]	No	12
7 [illegible]	lbs.	6
8 [illegible]	Yards	100
9 [illegible]	"	1,000
10 Lon[illegible]	"	50
11 Ginger [illegible]	Bottles	12
12 Coconut [illegible]	"	12
13 Mixture [illegible] syrup	No	[illegible]
14 Linseed	lbs.	60
15 Chum[illegible] Dietary [illegible]	No.	[illegible]
16 Chum[illegible] ordinary [illegible]		[illegible]
17 [illegible]		[illegible]
18 [illegible]	"	[illegible]
19 [illegible] bundles (20 lb.)	"	[illegible]
20 [illegible]	"	[illegible]
21 [illegible]	lbs.	5
22 [illegible]	"	100
23 [illegible]	No.	[illegible]
24 [illegible]		24
25 [illegible]	"	12
26 [illegible]		12
27 Cotton [illegible]	"	[illegible]
28 Firewood	Mds.	250
29 Pin sheets	No.	12
30 [illegible]	Sets.	50
31 Thread	"	2
32 Re[illegible]	No.	20
33 Ph[illegible] of [illegible]	"	12
34 Date [illegible]	"	6
35 Methylated spirits, bottles	"	20
36 Sand paper sheets	"	50
37 Metal polish, tins	"	50
38 Kerosene oil snow flakes tins.	"	10
[illegible] Linseed oil	lbs.	10
[illegible] bottle, B. C. L.	No.	12
[illegible] Condensed milk tins	"	10
[illegible] Charcoal	lbs.	100
[illegible] Safety pins	No.	100
[illegible] stamping	Bottles	10
[illegible] enamel	Tins	10
[illegible] for trousers	Yards	200
47 Comb, wooden	No.	[illegible]
[illegible] Cinema brushes	"	10
49 Zinc buckets big	"	3
50 " small	"	6
51 [illegible] root	lbs.	5

C. RAJAGOPAL,
District Medical Officer.

1273

VANI VILAS HOSPITAL, MYSORE.

Abstract Notification.

The attention of the public is invited to the detailed Notification regarding the supply of bedding and clothing for the year 1930-31, published in pages 1135, Part VI of the *Mysore Gazette*, dated 18th September 1930.

TENDER NOTICE.

1. Notice is hereby given that sealed tenders (in triplicate) on half sheet foolscap size paper will be received at the office of the Vani Vilas Hospital, Mysore, by the Lady Medical Officer, at 11 A.M., on Tuesday the 11th November 1930, for the supply of articles of diet, etc. (as per list annexed) required for the use of the Vani Vilas Hospital, Mysore, from 1st January 1931 to 31st December 1931 (inclusive.)

2. No tender will be received after the date abovementioned.

3. Tenders to be superscribed "Tender for the supply of provisions" to the Vani Vilas Hospital, Mysore, for the year 1930.

4. No tender will be received unless accompanied by a receipt for Rs. 200 deposited in the Mysore District Treasury, as earnest money for tender to the credit of Lady Medical Officer, Vani Vilas Hospital, Mysore. No cash payment will be accepted.

5. Tenders will be opened by the Medical Officer in charge, at her office, on the date and at the hour abovementioned in the presence of such tenderers, as may choose to attends

6. The rate for each item must be specified in figures as well as in words and they must be for the particular kind or brand of the articles as specified in the list appended thereto. The value of each tender must be worked out according to the rates tendered and the total value must also be entered in words in ink. Tenders not conforming to this rule will be rejected.

7. The quantities stated in the list are not guaranteed.

8. The Senior Surgeon does not bind himself to accept the lowest or any tender or to assign any reason for not accepting any tender.

9. The deposit of the successful tenderer will be retained and will be forfeited to Government if he fails to complete the contract by executing the necessary agreement and furnishing the required security (to the amount of Rs. 400) within 3 days from the date of his receiving information of the acceptance of his tender.

10. No advance of cash will be made to the contractor; payment for the articles supplied in each month will be made as soon as possible after the 10th of the following month on his producing the necessary bill with vouchers.

11. A store-room will be made available to the contractor in which he can keep all non-perishable articles, of which not less than one month's supply must always be in stock Perishable articles such as vegetables, meat, etc., must be at the Hospital at 7-30 A.M. daily For the supply of milk, the cows to be milked on the premises should be ready at 6-30 A.M. and 5 P.M. daily. All articles except when mentioned otherwise, should be of the first sort and any articles rejected on account of inferiority should be promptly replaced by articles of the required quantity or will be purchased by the Hospital authorities from outside, and the charges debited to the contractor.

12. The contract must not be sub-let.

13. A fine not exceeding Rs. 50 will be levied by the Lady Medical Officer for any infringement of the terms of the contract or for the supply of inferior articles and the contract itself will be annulled and the security confiscated to Government in the case of continued or frequent violation of the terms of contract, the defaulter being further liable to make good any loss that may result to Government by the annulment. If the contractor thinks that the fine levied in any case is not justifiable he may appeal to the Senior Surgeon who will have power to fine up to Rs. 100.

14. In case the contractor ceases to abide by the contract at any time during the currency thereof, he shall forfeit the security money to Government and also be bound to make good to Government any loss which may arise from such cessation.

15. The contractor will be bound on occasion of emergency to supply any other articles that are not mentioned in the list appended to the notice, at prevailing market rates and at short notice.

List of articles with probable quantity or number required from 1st January 1931 to 31st December 1931 (inclusive).

Articles		Probable quantity or number
A—DIETS.		
EUROPEAN HALF DIET.	lbs. oz. dr.	40
Rice 1st sort well cleaned	0 6 0	
Mutton without bones	0 8 0	
Bread	0 [illegible] 0	
Coffee powder	1 [illegible]	
Tea	[illegible]	
White sugar	[illegible]	
Vegetables	0 4 [illegible]	
Salt	0 1 0	
Curry stuff	0 0 6	
Cocoanut	one pie worth	
Onions	0 0 8	
Tamarind	0 0 4	
Ghee	0 1 0	
Butter	0 1 0	
Firewood	2 4 0	
Milk	one pint	
(2) EUROPEAN MILK DIET.		40
Bread	0 8 0	
Butter	0 2 0	
Sojee	0 4 0	
White sugar	0 3 0	
Coffee powder	0 0 12	
Tea	[illegible]	
Firewood	[illegible]	
Milk	[illegible]	
(3) SPECIAL DIET FOR EUROPEAN AND INDIAN.		
Arrowroot or corn flour	[illegible]	
White sugar	[illegible]	
Firewood	[illegible]	
Milk	two pints	
(4) INDIAN FULL DIET.		2,400
Rice 1st sort (well cleaned)	0 [illegible]	
Dhal	[illegible]	
Vegetables	0 5 0	
Ghee	0 0 4	
Curry stuff	0 0 6	
Salt	0 1 0	
Tamarind	0 0 6	
Sojee	0 2 0	
Bread	0 8 0	
Coffee powder or	0 0 8	
Tea	0 0 4	
Sugar white	0 2 0	
Firewood	2 0 0	
Milk	one pint	
Cocoanut	one pie worth	
(5) INDIAN MIXED DIET.		1,850
Rice 1st sort well cleaned	0 8 0	
Mutton with bone or	0 6 0	
Without bone	0 4 0	
Ghee	0 0 4	
Curry stuff	0 0 6	
Salt	0 0 8	
Tamarind	0 0 8	
Sojee	0 2 0	
Bread	0 8 0	
Coffee powder or	[illegible]	
Tea	[illegible]	
Sugar white	[illegible]	
Milk	one pint	
Onions	0 0 4	
Firewood	2 0 0	
Cocoanut	one pie worth	

Articles		Probable quantity or number
(6) INDIAN MIXED DIETS.	lbs. oz. dr.	5,200
Bread	0 8 0	
Sugar white	[illegible]	
Coffee powder or	0 8	
Tea	0 4	
Sojee	0 4 0	
Firewood	1 8 0	
Milk	[illegible] pints	
B—FARM.		
Bread	lbs.	50
Milk	pints	6,250
Sugar white	lbs.	300
Ghee	"	50
Rice	"	185
Hut [illegible] (rent [illegible] 2 oz. barley [illegible] 10, salt dr. 1 onion [illegible] and firewood lbs. 1½ [illegible] pint.	Pints	50
Coffee powder	lbs.	5
Sodawater tips	No.	200
Sojee	lbs.	15
Ghee	"	1
Eggs	No.	620
Limes	"	240
Barley flour	lbs.	10
Coffee—[illegible] of coffee powder [illegible] oz. sugar [illegible] oz. milk pint [illegible] to make [illegible] pint	Pints	1,050
[illegible]	lbs.	500
[illegible]	"	5
[illegible]	Pints	20
[illegible]	No.	120
Arrowroot	lb.	32
[illegible] books bonds	"	1
Liver	No	350
Brand's Essence of Chicken Tins	"	3
Custard consisting of 1 egg 1 oz. sugar and ½ pint milk	"	6
Cornflour	lb.	1
Barley water consisting of barley [illegible] firewood 1 lb. for one pint	Pints	3,700
Chicken	No.	3
Firewood	Thaunds	750
C—COUNTRY MEDICINES.		
Alum	lbs.	2
Ammon chloride	"	45
Camphor	"	5
Chiretta	"	20
Butea frondosa	"	4
Gum acacia	"	25
Honey	Bottles	7
Mustard (Europe)	"	5
Potass nitras	lbs.	80
Table salt (British)	"	6
Vinegar	Bottle	1
Olive oil	"	5
Starch	lbs.	5
D—CONTINGENT ARTICLES.		
Ball thread	No	50
Bandage cloth (size of 37½ [illegible])	"	12
Baskets (bamboo)	"	5
Do (date)	"	3
Brandy Fr[illegible] No. 1	Bottles	5
Brooms [illegible] without [illegible]	No	100
Do [illegible]	"	100
Do date	"	2
Charcoal bags [illegible] each	"	60
[illegible]	Seers	100

Articles		Probable quantity or number	Articles		
D—CONTINGENT ARTICLES—contd.			D—CONTINGENT ARTICLES—concld.		
Cocoanut oil ..	Bottles	35			
Cotton country ..	lbs.	120	Enamel white ..	Tins	
Gauze cloth (piece of 23 yds.) ..	No.	12	Pin sheets ..	No.	
Gingily oil ..	Bottles	20	Country tape ..	Rolls	
Indigo ..	lbs.	5	Nail brushes ..	No.	
Kerosene oil (Monkey Brand) ..	Tins	15	Combs wooden ..	"	
Linseed meal ..	lbs.	200	Nipples I. B. Allembury's ..	"	
Metal polish ..	Tins	50	Washing soda ..	lbs.	
Methylated spirits ..	Bottles	30	Needles sewing ..	No.	
Ragi flour ..	lbs.	930	Painting brushes ..	"	
Crochet cotton ..	Skeins	12	Gillette razor blades ..	"	
Safety match boxes ..	No.	200	French polish ..	Bottle	
Safety pins ..	Doz.	5	Naphthline balls ..	lbs.	
Stand paper ..	Sheets	20	Stove wick ..	Yds.	
Soap Monkey Brand ..	Cakes	50	Black wool ..	Skeins	
Soap-nuts ..	lbs.	135	Zinc buckets ..	No.	
Straw bundles 50 lbs. each ..	No.	250	Coir door mats ..	"	
Dhobi's sand (chowloo) ..	Seers	50	Soap trays enamel ..	"	
Thread buttons ..	Doz.	5	Oil cloth ..	Yds.	
Dressing cloth ..	yds.	2	Red alwan ..	"	

N.B.—Cows to be milked in the presence of the steward or other responsible official deputed by the M
Officer in charge of the Institute.

K. S. CAPTAIN,
Lady Medical Of

CIVIL HOSPITAL, ROBERTSONPET, KOLAR GOLD FIELDS.

Abstract Notification dated 8th September 1930.

Sealed tenders for the supply of diet articles, etc., required for the use of th Hospital, Robertsonpet, Kolar Gold Fields, will be received by the District Medical Kolar Gold Fields on 18th November 1930, from 10 A.M. to 11 A.M.

For details *vide* page 1103 and 1104, Part VI of the *Mysore Gazette*, date September 1930.

V. V. MONTEIR
District Medical Of

MATERNITY HOSPITAL ROBERTSONPET, KOLAR GOLD FIELDS

Abstract Notification, dated 21st September 1930.

Public are hereby informed that sealed tenders in triplicate on half sheet foolsc paper will be received at the Office of the Medical Officer in charge, Maternity H Robertsonpet, Kolar Gold Fields on Friday the 14th November, at 11 A.M., for the sup diet articles required for the use of the said Hospital, from 1st, January 1931 to 31st D ber 1931.

For further particulars please refer to Part VI, page 1131, 1132 and 1133 of the M *Gazette*, dated 18th September 1930.

B. PERRITO
Medical Officer in ch

DISTRICT HOSPITAL, CHIKMAGALUR.

Abstract Notifica

Abstract Notification.

Public are hereby informed that sealed tenders, in triplicate, on half sheet foolscap size paper, will be received at the Office of the District Medical Officer, Kadur District, Chikmagalur, by the undersigned at 11 A.M., on Monday the 3rd November 1930, for the supply of all articles of diet, etc., required for the District Hospital, from 1st January 1931 to 31st December 1931, both days inclusive.

For further particulars, please refer to Part VI, page 1135 of the *Mysore Gazette*, dated 18th September 1930.

C. NARAYANA RAO,
District Medical Officer.

DISTRICT HOSPITAL, HASSAN.

TENDER NOTICE.

Dated 12th September 1930.

Notice is hereby given that sealed tenders in triplicate, on half sheet foolscap sized paper, will be received at the Office of the District Hospital, Hassan, by the District Medical Officer at Hassan, at 11 A.M., on 10th November 1930, for the supply of all articles of diet, linen and uniforms, etc., required for the District Hospital, from 1st January 1931 to 31st December 1931 (both days inclusive).

2. No tender will be received after the date abovementioned.

3. Tenders to be superscribed "Tender for the supply of provisions" to the District Hospital, Hassan.

4. No tender will be received unless accompanied by a deposit of Rs. 10 in cash or currency notes, or Treasury receipts.

5. Tenders will be opened by the District Medical Officer in charge, at the Office on the date and at the hour abovementioned in the presence of such tenderers as may choose to attend.

6. The rates for each item must be specified in figures, as well as in words, and they must be for the particular kind or brand of the articles as specified in the list appended hereto. The value of each tender must be worked out according to the rates tendered and the total value must also be entered in words in ink. Tenders not conforming to this rule will be rejected.

7. The quantities stated in the list are not guaranteed.

8. The Senior Surgeon does not bind himself to accept the lowest or any tender or to assign any reason for not accepting any tender.

9. The deposit of the successful tenderer will be retained and will be forfeited to Government, if he fails to complete the contract by executing the necessary agreement and furnishing the required security (to the amount of Rs. 100) within three days from the date of his receiving the intimation of the acceptance of his tender.

10. No advance of cash will be made to the contractor, payments for the articles supplied in each month will be made, as soon as possible, after the 10th of the following month on his producing the necessary bill with vouchers.

11. A store-room will be made available to the contractor, in which he can keep all non-perishable articles, of which not less than one month's supply must always be in stock. Perishable articles, such as, vegetables, meat, etc., must be at the Hospital at 7-30 A.M. daily. For the supply of milk, the cows to be milked on the premises should be ready at 7 A.M. and 6 P.M. every day. All articles, except when mentioned otherwise, should be of the best quality, and any articles rejected on account of inferiority should be promptly replaced by articles of the required quality or will be purchased by the hospital authorities from outside, and the charges debited to the contractor.

12. The contract must not be sub-let.

13. A fine not exceeding Rs. 50 will be levied by the Medical Officer, for any infringement of the terms of the contract or for the supply of inferior articles and the contract itself will be annulled and the security confiscated to Government in the case of continued or frequent violation of the terms of contract, the defaulter being further liable to make good any loss that may result to Government by the annulment. If the contractor thinks that the fine levied in any case is not justifiable, he may appeal to the Senior Surgeon who will have power to fine up to Rs. 100.

14. In case the contractor ceases to be under the contract at any time during the currency thereof, he shall forfeit the security money to Government and also be bound to make good to Government any loss which may arise from such cessation.

15. The contractor will be bound on occasions of emergency to supply any other article or articles that are not mentioned in the list appended to the notice, at prevailing market rates and at short notice.

Articles		Probable quantity or number
FULL DIETS.	lbs. oz. dr.	1,200
Consisting of—		
Rice (1st sort, well cleaned)	1 4 0	
	or	
Ragi floor	2 8 0	
Mutton, without bones	0 4 0	
Dhal, well cleaned or Bengal gram dhal	0 1 0	
Vegetable	0 6 0	
Ghee	0 0 8	
Curry powder	0 0 6	
Salt	0 0 12	
Onions	0 0 8	
Tamarind	0 0 8	
Garlic	0 0 ½	
Coffee	0 0 8	
Bread	0 4 0	
Milk	0 4 0	
Sugar	0 1 0	
Firewood	1 8 0	
HALF DIETS.		2,800
Consisting of—		
Rice (1st sort, well cleaned)	1 0 0	
	or	
Ragi floor	2 0 0	
Mutton, without bones	0 4 0	
Dhal, well cleaned or Bengal gram dhal	0 1 0	
Vegetable	0 6 0	
Ghee	0 0 8	
Salt	0 1 0	
Onions	0 0 8	
Tamarind	0 0 8	
Curry powder	0 0 6	
Garlic		
Coffee	0 0 8	
Bread	0 4 0	
Milk	0 4 0	
Sugar	0 1 0	
Firewood	1 8 0	
MILK DIETS.		2,000
Consisting of—		
Milk	2 pints	
Sojee	0 7 8	
	or	
Rice	0 14 0	
	or	
Bread	1 0 0	
Coffee	0 1 0	
Sugar	0 2 0	
Firewood	1 8 0	
EXTRAS.		
Cocoanuts	No.	10
Butter	lbs.	110
Sugar	"	2,365
Plantains (Rasabale)	No.	10
Oranges	"	250
Limes	"	920
Barley water (1 oz. Barley to 1 pt.)	pints	950
Ghee	lbs.	5
Brandy (Exshaw No. 11)	Bottle	1
Sadine	Tin	1
Butter-milk	pts.	240
Curds	"	35
Vegetable curry	ozs.	540
Ragi floor	lbs.	1,380
Mutton without bones	"	60
Potatoes	"	10
Sago	"	1
Black coffee (coffee powder ½ oz. and sugar 1 oz.) pt.	pints	5
Chapaties (soji 4 oz. ghee ½ oz. salt ½ dr. and firewood 1 lb.)	No.	410
Bovril bottles	"	1
Apples	"	5
Tea ½ oz., milk 4 oz. and sugar 1 oz.)	pints	910
Raw rice (well cleaned)	lbs.	180
Mutton broth*	Pts.	1,300
Eggs	No.	4,260
Bread	lbs.	1,435
Soda water	Splits	4,260

Articles		Probable quantity or number
EXTRAS—concld.		
Lemonade	Splits	740
Brandy, B. C. D.	Bottles	30
Brand's essence of chicken	Tins	2
Benger's food (1 lb. in a tin)	"	1
Ice	lbs.	760
Milk	pints	5,180
Arrowroot (1 lb. in a tin)	Tins	20
Chickens broth†	pints	125
Coffee (milk 4 oz., sugar 1 oz. and coffee powder ½ oz. per pint)	"	6,355
Lime juice soda	Splits	2
Barley flour	lbs.	1
Grapes	"	5
Custard (egg 1, milk 5 oz. and sugar 1 oz.)	No.	240
Mellin's food, big bottles	"	1
Mangoes	"	5
Biscuits (Marie)	Tins	10
Soji conji (soji 7½ ozs. sugar 2 ozs. and milk ½ pt.)	pints	440
Oatmeal	lbs.	13
Sherry wine	Bottle	1
Salt, common	lbs.	10
Tamarind	"	12
Fish	"	40
Quaker oats	"	1
COUNTRY MEDICINES.		
Olive oil	Bottles	20
Alum	lbs.	3
Gum, accacia	"	45
Ammon chloride	"	40
Borax	"	5
Chiretta	"	8
Camphor	"	4
Jall, country	"	1
Ferri sulphas	"	2
Copper sulphas	"	1
Linseed meal	"	5,135
Pottas nitras	"	27
Senna leaves	"	4
Sulphur, country	"	3
Europe mustard	Bottles	6
Vinegar, English	"	1
Gingelly oil	"	1
Phenyle	"	75
Mercury, pure	Seers	40
Table salt, English	lbs.	36
Cocoanut oil	Bottles	145
Ginger	lbs.	1
HOSPITAL NECESSARIES.		
Kerosene oil without container	Tins	170
Bandage cloth (pieces of 37½ yds.)	Pieces	110
Dressing cloth (long cloth)	Yds.	100
Cotton (corded) mills	lbs.	465
Baskets (bamboo)	No.	30
Brooms (common)	Bundles	390
Safety match boxes (3 star mark big boxes).	No.	620
Bees wax	lbs.	1
Flannel	Yds.	2
Flannelette	"	230
Chimneys	No.	6
Chunam	Seers	230
Camp wick	Yds.	20
Phials of 1 oz., 2 oz., 3 oz., 4 oz. and 6 oz.	No.	10
Firewood	lbs.	9,165
Brook's soap	Cakes	650
Gauze cloth (pieces of 23 yds.)	Pieces	160
Pin sheets, 4' size	No.	10
Rubber stamp ink	Bottles	5
Methilated spirits	"	410
Metal polish (Globe brand)	Tins	420
Brooms (cocoanut)	Bundles	440
White mull (pieces of 18 yds.)	Pieces	18
Straw	lbs.	17,100
Soapnuts	"	65
Safety pins (Mogul)	Dozen	118
Europe tape, white (½ and ½ inches)	Yds.	700
Sand papers, sheets	No.	500
Thread (Reel No. 40)	"	30
Do. (balls)	"	315
Po Thabalak	Seers	20

*Mutton broth 1 pt. contains ozs. 8, salt 1½ drams, onions 1 dram, pepper ½ dram, corriander ½ dram.
†Chicken broth 1 pt. contains chicken 1 and all other ingredients as mutton broth.

Articles		Probable quantity or number	Articles		Probable quantity or number
HOSPITAL NECESSARIES—*contd.*			HOSPITAL NECESSARIES—*contd.*		
Stove pins ..	No.	30	Poultice basins	No.	30
Card thread	"	180	Wood oil	Bottle	1
Nail brushes	"	45	Twine (fine and strong ½ lb.) ..	Balls	6
Thread buttons	"	670	Drill, bleached	Yds.	70
Case books	"	70	Rubber solution	Tubes	5
Combs	"	10	Tar	Tins	1
Charcoal (Casuarina)	lbs	1,200	Twill	Yds.	65
Green cloth	Yds.	3	Alighar locks	No.	10
Machine oil	Bottles	10	Slate pencils	"	3
Needles	No.	30	Enamel trays	"	40
Singer needles	"	15	Ladle iron	"	1
Sealing wax	Stick	8	Flat brushes	"	10
Eylets	No.	15	Miller locks	"	15
Khaki cloth	Yds.	1	Broad wick	"	1
Do red	No.	1	Milk strainer	"	1
Date baskets	"	8	Glass tumblers	"	1
Tin lamp	"	1	Red enamel tin	"	1
Marking nuts	lbs.	15	Red alwan	Yds.	120
Earthen pots	No.	1	Enamel basins	"	30
Linseed oil	Bottles	40	Earthen Chatty	"	1
Wide mouth bottles	No.	24	Tape, measuring	"	1
Burner (superior) wall lamp ..	"	10	Zinc buckets	No.	15
Winnows	"	10	Copal varnish	Bottles	12
Washing soda	lbs.	50	White lead	Kegs	3
Rope, cotton	Yds.	5	Calico	Yds.	1
White enamel (Aspinals) ..	Tins	25	Drawing pins	No.	8
Napthaline balls	lbs.	2	Waste paper baskets	"	3

N.B.—For vegetarian full or half diet ¼ pt. sweet curds, 2 oz. dhal and ½ oz. of ghee may be substituted for 4 ozs of mutton.

M. KAZIM,
District Medical Officer.

DISTRICT LOCK-UP, SHIMOGA.

Dated 25th September 1930.

Notice is hereby given that sealed tenders will be received up to 8 A.M., on the 25th November 1930, by the District Lock-up Officer, Shimoga, for the supply of provisions for the District Lock-up, Shimoga, from 1st January 1931 to 31st December 1931, both days inclusive.

2. No tenders will be received after the date abovementioned

3. Tenders should be superscribed "Tenders for the supply of provisions for the District Lock-up, Shimoga."

4. No tender will be received unless accompanied by a deposit of Rs. 50 in cash or currency notes or Government bonds.

5. Tenders will be opened by the District Lock-up Officer, at the District Lock-up, Shimoga, on 25th November 1930 in the presence of such tenderers as may choose to attend at 8 A.M.

6. The District Lock-up Officer reserves to himself the right of rejecting any tender without assigning any reason for so doing.

7. The deposit of the successful competitor will be retained and will be forfeited if he fails to execute the contract bond or to furnish security to the amount of Rs. 50 in cash or Government bonds within three days from the date of the acceptance of his contract.

8. No advance of cash will be made to the contractor. Payments for the articles supplied will be made by the District Lock-up Officer.

9. The contractor must submit his bills in English or Kanarese for the cost of all articles supplied, with calculation correctly made by the 26th of each month. Persons who are unable to do this need not compete.

10. A store room will be made over to the contractor in which he can keep all non-perishable articles; perishable articles, such as meat, vegetables, etc., should be at the District Lock-up by 8 A.M. at the latest, daily. All articles condemned should be replaced within an hour, lest the articles may be purchased by the District Lock-up Officer in the bazaar, and the contractor compelled to pay for them at higher rates as well as defray cost of transit, etc. The contingent articles should be supplied within twenty four hours after the receipt of the order.

11. The store-room should be equipped with non-perishable articles which would suffice for at least a week's use.

12. The contract must not be sublet.

13. A fine not exceeding Rs. 10 will be levied at the discretion of the District Lock-up Officer, for every infringement of the stipulation of the contract or for the supply of an inferior article and if the stipulation of the contract be frequently violated, the contract will be annulled, and the security confiscated to the Government.

14. The decision of the District Lock-up Officer, or of the Assistant Surgeon in his absence, will be final in all questions of the infringements of contract.

15. The sale at the contractor's room of any articles to the outside public is strictly prohibited.

16. The contract will be subject to confirmation by the District Magistrate, Shimoga, who reserves to himself the right of rejecting all or any of the tenders.

17. The prices of the articles should be given in the same order as in the annexed list.

18. The contractor will supply ragi grain to be ground by convicts, which will be issued as flour; and the supply to be calculated and payment made upon the quantity of flour so issued.

List of articles with probable quantities required from 1st January 1931 to 31st December 1931 for use of the District Lock-up, Shimoga :—

Serial No.	Description of articles, etc.	Probable quantity	Amount	Serial No.	Description of articles, etc.	Probable quantity	Amount
1	Rice .. lbs.	3,000		15	Tar .. Mds.	5	
2	Ragi flour .. ,,	15,000		16	Chunam .. seers	100	
3	Dal (tuvar or bullar) .. ,,	2,000		17	Earthen pots, large ..	50	
4	Tamarind .. .. ,,	400		18	Do small ..	50	
5	Salt .. .. ,,	600		19	Earthen dottas ..	400	
6	Curry powder .. ,,	400			Mullay ..	400	
				20	Coir rope for drawing water, 5 yds.	12	
	Curry powder should be prepared according to the following scale.—			21			
				22	Brooms (date) ..	50	
	Chillies .. lb. 4			23	Lamp wicks .. yds.	12	
	Coriander .. ozs. 12			24	Chimney .. No.	50	
	Turmeric .. ,, 2			25	Match boxes ..	100	
	Cumin seed .. ,, 1			26	Baskets ..	20	
	Black pepper .. ,, 6			27	Date mats ..	130	
	Poppy seed .. ,, 3			28	Zinc buckets ..	6	
	Vendiam seed .. ,, 1			29	Dhoby sand .. lbs	120	
	Mustard seed .. ,, 1			30	Stick brooms .. No.	100	
	Karbevu .. ,, 1			31	Phenyle .. bottles	25	
7	Onions ..	400		32	Cocoanut oil .. seers	12	
8	Garlic ..	50		33	Napthaline .. balls	5	
9	Mutton (without bones)	500		34	Municipal lamp burners ..	10	
10	Milk .. seers	50		35	Gum .. seers	6	
11	Firewood .. lbs.	15,000		36	Rubber stamp pads .. phials	5	
12	Vegatables ..	4,500		37	Cotton thread .. lbs.	5	
13	Gingelly oil .. lbs.	100		38	Carbolic soaps .. cakes	12	
14	Kerosine oil tins .. (white) of 24 bottles	50		39	Hurricane lanterns .. No.	5	
				40	Bamboo winnowers ..	10	

S. NARAYANA RAO,
District Lock-up Officer.

MISCELLANEOUS DEPARTMENTS.

GOVERNMENT OF MYSORE STORES, PURCHASE COMMITTEE, BANGALORE.

No. S. P. C. 4322-71—*Enc.* 1, *dated* 15*th September* 1930.

To

The Furniture Contractors,

Gentlemen,

Supply of furniture to the Chitaldrug District :—

Please quote your best present day prices for the articles noted in the annexed schedule for free delivery at the Office of the District Educational Officer, Chitaldrug. The whole order will have to be completely executed within six weeks from the date our order. Please note that the totals for each item as also for the whole group should be clearly and correctly entered in the tender.

The articles will be required to be manufactured according to specifications out of the best seasoned Mysore teak, free from defects and all the articles except benches and stools will be required to be well polished and varnished. Benches and stools should be wax finished. The articles will be subject to inspection by the Inspecting Officer of the Education Department both during manufacture and after completion and such of the articles as may be found defective during such inspection either due to bad workmanship or due to the use of bad materials, will be rejected and you will be required to replace them by sound ones according to specifications. The soundness of all the articles should be guaranteed for one year during which period the defects that may be noticed by the Department will have to be rectified by you at your cost.

In case of default, the Stores Purchase Committee will be at liberty to purchase the requirements from other sources at your expense debiting you with losses, if any, that may be incurred by Government and also reserve the right to forfeit the security amount besides levying a sum not more than 2 per cent of the value of the order not executed in time.

If the supply of the articles is entrusted to you, you should be prepared to execute an agreement undertaking to abide by the conditions of our tender as also deposit as security, a sum not less than 5 per cent of the value of the order.

This enquiry will be closed on the 4th October 1930.

Schedule.

List of articles of furniture required, to be supplied to the District Educational Officer, Chitaldrug :—

Sl. No.	Description and accurate specification of articles required	Number required	Rate	Cost
1	Teakwood benches, [illegible] x 1' x 14" thickness of plank 1", 5 legs 9" x 2" and cross bars of 1¾" x 1" with broad pattes to support plank [illegible]	78		
2	Teakwood class room tables [illegible] over 24" x 21" x 30" high, 4 square legs 2" x 2" [illegible] cross bars 1¾" x 1"; the knobs or drawer pulls to be fixed and not merely glued.	32		
3	Teakwood bug-proof chairs, height of back [illegible] in front 28", plain seat 18" x 1" x 22½", not more than 2 planks to be used for the seats.	32		
4	Teakwood stools, 18" x 12" x 18" thickness of plank 1", patties 1¾" x 1", and 4 legs as per bench.	32		
5	Wall black boards, 5' x 3' x 1" with rings to hang; not more than 3 planks to be used. Black plate should leave a dull and not a shining surface.	28		
6	Almirahs [illegible] x 1½" x 1", with battens 2" x 2" at ends and in the middle single plank to be used.	140		
7	Boxes with pad locks, inside measurement 27" x 15" x 14", thickness of planks [illegible]	32		
8	Map racks, 4' x 2½" with 3 pairs of hooks and rings to hang.	6		

(1) The articles of furniture should be manufactured out of the best, well seasoned Mysore Teak Wood.

(2) The letters "D. E. O." should be carved on each article.

(3) The articles of furniture should be well polished and varnished.

Yours faithfully,

M. S. RAMCHENDRA RAO,

Secretary, Stores Purchase Committee.

CONTRACTS PLACED BY THE GOVERNMENT OF MYSORE.

No. 4887-88, *dated* 19*th September* 1930.

The following contracts were placed by the Stores Purchase Committee, Government of Mysore, during the week ending Saturday the 13th September 1930 :—

Indent number and articles		No. or quantity	Name of firm	Value of contract	
L. I. 1583.	Lamps, Vacuum, Fairly land bass.	3,050	Messrs. British Thomson-Houston Co., Bangalore City.	Rs. 3,245-4-9 f.o.r. Mysore	
Extn. „ 1637.	Petroleum Jelly ..	9,000 lbs.	Messrs. Vacuum Oil Co., Madras.	Rs. 1,593-12-0 f.o.r. Bangalore	
„ 1638.	Drill Khaki	63,375 yds.	Messrs. Buckingham & Carnatic Co., Ltd., Madras.	Re. 0-7-9 per yd.	do
„ 1639.	Safe, iron	3	Magavin & Co., Bangalore City.	Rs. 450 lot	do
„ 1640.	Chairs	26	Mr. S. Abdul Rahiman, Bangalore City.	Rs. 182 lot	do
„ 1641.	Furniture	lot	(1) Mr. H. Veeranna, Bangalore City.	Rs. 1,299	Free delivery
			(2) Mane Hanumantha Rao	Rs. 157	
			(3) Messrs. Ismail Bros., Mysore	Rs. 215	
			(4) Messrs. Narain Rao Sindhe, Bangalore City	Rs. 112	
„ 1643.	Furniture	lot	Mr. K. Papiah, Bangalore City.	Rs. 1,690-12-0	

M. S. RAMCHENDRA RAO,

Secretary, Stores Purchase Committee.

OFFICE OF THE SUPERINTENDENT OF INDUSTRIES, BANGALORE DIVISION.

Sale Notification of the second hand machinery, dated the 20th September 1930.

The following machinery articles will be sold by public auction on 6th October 1930, commencing from 9 A.M., at the premises of the Central Industrial Workshop, Bangalore.

The machinery may be inspected on enquiry at the above office on any working day during office hours from the 1st October 1930.

List of machinery to be auctioned.—

1. Caster Seed Crusher
2. Emery Grinder or Sand Paper Machine
3. Two H. P. Suction gas Engine
4. Hand Power Oil Mill
5. Three H. P. International Engine and Pump
6. One hand Printing Press.

Conditions.

1. The articles will be sold to the highest bidder subject to the same being confirmed by the Director of Industries and Commerce in Mysore, Bangalore.

2. The purchaser has to deposit at the close of the bid one fourth of the amount of the accepted bid and the balance will have to be paid within fifteen days after the confirmation of the sale by the Director of Industries and Commerce, is communicated to the auction purchaser.

3. Failure to pay the amount within the prescribed time will entail the forfeiture of the deposit amount and the bidder will have no claim whatever on the articles knocked down to him.

C. R. RAMA RAO,
Superintendent of Industries.

GOVERNMENT GARDENS.

It is hereby notified for the information of the public that in the following places the lease of grass will be sold by Public Auction on 27th September 1930, at Cubbon Park Nursery, at 9 A.M.

1. Cubbon Park and New Public Offices (50 heads of cattle in rope and cutting).
2. Kumara Park: for (1) cutting Garden proper (2) grazing beyond the Railway line.
3. The Central College Hostel ... } Cutting only.
4. Office of the Water Works and Public Works Department, Bangalore ... } Cutting only.
5. Revenue Survey Office ... } Cutting only.
6. The Government Collegiate High School ... } Cutting only.
7. Victoria Hospital ... } Cutting only.
8. Tippu Sultan's Palace.—
   (a) Government Middle School, Fort ... } Grazing only.
   (b) Government High School ... } Grazing only.
9. Senior Surgeon's Office ... } Cutting only.
10. Central College ... } Cutting only.
11. Sanskrit College ... } Cutting only.

1. Each bidder is required to deposit a sum of Rs. 10 as earnest money before he is permitted to bid. This amount will be returned to him at the close of the sale, if his bid is not accepted.

2. The highest bidder should deposit half the amount due by him and pay up the balance after intimation of confirming the sale in default of which the grass will be resold at his risk without his participating in any profit that may occur.

3. The grazing or cutting of grass will not be permitted before full payment is made for the same.

4. The successful bidder should deposit Rs. 200 as earnest money to be taken in case any damages are likely to occur in Cubbon Park.

5. In case of complaints preferred by the purchaser the decision of the Director of Horticulture, shall be final.

6. The purchaser will be required to sign the necessary agreement after notifying the confirmation of sale.

7. The conditions will be read at the time of auction.

8. No compensation will be paid for any portion of the grazing area required by Government for such purposes as Xmas Fetes and Park Fair, pitching of tents, making garden improvements, etc.

9. The right of grazing of the departmental bullocks within the leased area is reserved.

10. The purchaser should inspect the place three days before the auction of the sale and satisfy himself before bidding. Any complaints received thereafor, for the loss if any will not be entertained.

11. The lease begins from 15th October 1930 and closes on 15th January 1930.

H. C. JAVARAYA
Superintenden

MYSORE JAIL.

Notice dated 12th September 1930.

Notice is hereby given that sealed tenders will be received up to 9 A.M., on Saturday the 8th November 1930, by the Superintendent of the Mysore Jail, for the supply, by contract, of the following articles of rations required for the use of the prisoners confined in the Mysore Jail, from 1st January 1931 to 31st December 1931, both days inclusive. *No tender will be received after the hour and date abovementioned.*

2. Tenders will be superscribed separately as follows :—

Tenders for the supply of No. I. "Grains," No. II. Condiments" and No. III, "Other necessaries."

3. No tenders will be received unless accompanied by at least 6 ozs. each of samples of grain in No. I Group and also by a deposit of Rs. 100 for grains, Rs. 20 for condiments and Rs. 50 for other necessaries all in Treasury receipts. No cash will be received.

4. Tenders will be opened by the Superintendent of the Mysore Jail at his office on the date and hour abovenamed; in the presence of such tenderers as may choose to attend.

5. All tenders must specify the rates both in words and figures at which the following articles can be supplied in pound weight per rupee, and all articles supplied are to be of good quality and of at least the same degree of cleanliness as samples :—

List of articles required for one year.

Probable quantity required.

No. I Grains	Rice	25,000 lbs.
	Ragi	90,000 "
	Tuvar dal	8,000 "
	Baller dal	8,000 "
No. II Condiments	Curry powder*	2,400 lbs.
	Onions	2,800 "
	Garlic	30 "
	Tamarind	2,800 "
	Salt	3,000 "
	Tyre	1,500 "
	Gingelly oil	800 "
	Ghee	10 "
No. III Other necessaries	Vegetables	24,000 "
	Sojee	60 "
	Sugar	60 "
	Coffee	30 "
	Bread	60 "
	Milk	900 Imp. pints
	Coconut	150 lbs.
	Marking nut	30 "
	Lamp oil	6 "
	Straw brooms	60 No.
	Cocoanut brooms	75 "
	Cocoanut oil	15 lbs.
	Mutton (without bones)	2,100 "
	Firewood	69,000 "
	Churam (white)	1,500 seers
	Dhoby sand	1,500 "
	Kerosene oil, white with tins (Monkey Brand).	12 tins (4 gallons each)
	Date brooms	60 No.
	Date leaves	5,000 "
	Chimneys (big) for Hurricane lanterns	2 doz.
	Do (small) do	2 "
	Small chimneys for lamps	2 "
	Best tar	6 Mds.
	Earthen lotas	500 No.
	Do plates	50 "
	Date mats measuring 6′×2½′ each	250 "
	Lamp wicks of sizes	12 yds.
	Safety match boxes	12 doz.
	Sealing wax sticks (Red)	6 seers
	Cocoanut stems (big)	12 doz.
	Date baskets (small)	No. 12
	Do (big)	No. 12
	Bamboo baskets (small)	No. 24
	Do (big)	No. 24
	White gum	Seers 15
	Pin sheets	No. 24
	Earthen pots (big)	No. 6
	Bandage cloth	24 yards
	Dressing cloth	10 "
	Carbolic soap	

*Ingredient for staff—
1 lb. chillies
12 ozs. coriander
2 " turmeric
1 " cummin seeds
6 " black pepper
3 " poppy seeds
1 " vendiam seeds
1 " mustard seeds
1 " karbevu leaves

The quantities stated above are not guaranteed.

6. The contractor will supply ragi grain to be ground by convicts, which will be issued as flour. Other articles such as rice, dall and baller, etc., will be cleaned by convict labour free before issue. Firewood will also be chopped free by convict labour before issue. Sifters baskets and such articles which are required for cleaning articles shall be supplied by the contractor. They remain as his property and may be taken back by him after the expiry of the contract period.

The supply will be calculated and payment made upon the quantity of floor so issued, at the rate of the ragi grain. In the case of other articles, payments will be made on the quantity of cleaned articles issued.

7. The Inspector-General of Prisons does not bind himself to accept the lowest or any tender, and he may reject any tender without assigning any reason for it.

8. The deposits of the successful tenderers will be retained, and will be forfeited if they fail to execute the contract bond or to furnish security to the amount of Rs. 300 (rupees three hundred) for grains, Rs. 50 (rupees fifty) for condiments and Rs. 100 (rupees one hundred) for other necessaries, in Cash or Government paper, within one week from the date of the acceptance of their contracts being made known to him.

9. The contract for supplies shall be entered into for the whole of 12 months of the year 1931, at the end of which alone final adjustment of accounts will take place. In the meanwhile to facilitate supplies advances to the extent of the value of supplies made in a month will be made to the contractor at the end of that month, by which time, bills with vouchers must be submitted duly signed by him (contractor) in the presence of the Superintendent. The amounts thus advanced will be set off against the amount payable to the contractor at the end of twelve months for things supplied by him. These advances are not liable to be attached by Civil Courts

10. Store rooms will be made over to the contractor in which he can keep all non-perishable articles, of which not less than one month's supply must always be in store, *i.e.*, the quantity in stock on any day should be not less than a month's supply. In the last month of the contract, the quantity in stock may however be just sufficient to last to the lapse of the contract. The Government shall have a lien on the grains, etc., stored from time to time by the contractor on the Jail premises, for the amounts advanced to him from time to time. Perishable articles such as vegetables, mutton, etc., must be at the Jail by 7 A.M. daily.

11. A fine not exceeding Rs. 50 will be levied at the discretion of the Superintendent of the Jail and subject to the approval of Inspector-General of Prisons in each case for any infringement of the stipulation of the contract or for the supply of inferior articles, and if frequently violated, the contract may be annulled and the security confiscated to the Government.

12. The decision of the Inspector-General of Prisons will be final in all questions of infringements of contract.

13. Ordinarily the contractor will not be asked to supply vegetables daily, unless the Jail garden fails, in which case he has to supply them at the rate quoted in his tender. The cost of the vegetables will be excluded for consideration, when various tenders received are to be compared.

14. The contractor whose tender is approved must bind himself to supply at ruling market rates any other article required for Jail use although not tendered for.

15. Any further information can be obtained by applying to the Superintendent of the Jail.

16 The accepted tender will be subject to confirmation by the Inspector-General of Prisons in Mysore, who reserves to himself the right of rejecting all or any of the tenders.

17. If the contractor is unwilling or unable to carry out his agreement, he shall give at least one month's notice and shall be liable to forfeit the security money to Government.

18. The contractor will also be bound to make good to Government any loss which may arise from his failure or by Government having to purchase the articles specified in the contracts in the local markets at higher rates than those contracted for. All condemned articles should be removed immediately out of the Jail premises by the contractor. Otherwise the same will be put outside the Jail gate at contractor's risk. The contractor or his agents shall have no direct dealings whatsoever with prisoners, whether engaged in cleaning ration articles or otherwise.

19. The contractor is required to supply to the Civil prisoners all such dietary articles as are required for their use, at the market rates.

20. Any of the articles included in this tender, if required for the manufacture department of this Jail, must be supplied by the contractor at the tendered rates.

N B.—No concessions of any kind will be allowed in the contract.

R. MALLIKARJUNAPPA.

DEPARTMENT OF AGRICULTURE.

MYSORE SERUM INSTITUTE.

Notice regarding the sale of calves by public auction.

About 30 buffalo bull calves will be sold by public auction on Wednesday the 8th October 1930 at 9 A.M., on the grounds opposite the Veterinary Hospital, in the New Tharagupet, Bangalore City.

The buffalo bull calves are protected against Rinderpest.

Terms :—Cash before delivery.

P. PARTHASARTHI,
Officer in charge,
Serum Institute.

MYSORE CREOSOTING PLANT, BHADRAVATI.

Abstract Notification, dated 9th September 1930.

The attention of the public is invited to the Notification published on pages 1142 and 1143, Part VI, of the *Mysore Gazette*, dated 18th September 1930, calling for tenders for several works to be done in the Creosoting Plant, Bhadravati.

N. VENKATARAMAIYA,
Officer in charge.

MENTAL HOSPITAL, BANGALORE CITY.

Abstract Notification dated 20th September 1930.

Sealed tenders for the supply of diet articles and Weaving Materials, required for the use of the Mental Hospital, Bangalore City, will be received by the Superintendent, Mental Hospital, Bangalore City on 15th November 1930 at 11 A.M.

For details, *vide* page 1127 to 1130 Part VI of the *Mysore Gazette*, dated 18th September 1930.

FRANK NORONHA,
Superintendent.

PRIVATE ADVERTISEMENTS

IN THE COURT OF THE SUBORDINATE JUDGE AT BANGALORE.

Miscellaneous Application No. 17 of 1930-31.

(1) Venkamma, first wife of the deceased Kaverappa, (2) Kempamma, [illegible] Kaverappa, (3) Kaverammma, daughter [illegible] Munappa, son of the second wife, (5) B[illegible]a, [illegible] wife, (6) Gangamma, daughter [illegible] Kaverammma, daughter of the second [illegible] by their next friend and [illegible], Gra[illegible] deceased nephew A. Munappa, son of Appajappa [illegible], Bangalore City .. *Petitioners.*

In the matter of the estate of [illegible] .. *Deceased.*

Whereas the petitioners residing [illegible], Bangalore City, claiming to be [illegible] of the said Kaverappa, [illegible] applied to this Court for a certificate under [illegible] VII of 1901, to collect the debts [illegible] respect of the estate of Kaverappa, [illegible] of Bangalore City.

Notice is hereby given of the said application and all claimants in the estate of the said Kaverappa, [illegible], are invited to appear in this Court on Friday the 31st day of October 1930, when the petition of the said petitioners, will be heard, and the right to the certificate will be determined.

Given under my hand and the seal of the Court, this 18th day of September 1930.

Miscellaneous Application No. 71 of 1930-31.

(1) Venkatesa [illegible] of M. S. Moray, (2) Krishnamurthy [illegible] Moray minor of the 1st Petitioner. Petitioners 1 and 2 by next friend and mother Yasoda Bai Moray, residing at No. 2/8 Kilari Road, Bangalore .. *Petitioners.*

vs.

Krishna Row Moray, son of Narsinha Row Moray, Clerk, Munsiff's Court, Hunsur .. *Opponents.*

In the matter of the [illegible] Moray .. *Deceased.*

Whereas the above named petitioners, resident of Bangalore City, claiming to be the sons of the said M. S. Moray, deceased, has applied to this Court, for a certificate under Regulation VII of 1901, to collect the debts payable in respect of the estate of M. S. Moray, deceased, resident of Mysore.

Notice is hereby given of the said application and all claimants in the estate of the said M. S. Moray, deceased, are invited to appear in this Court, on Friday the 14th day of November 1930 when the petition of the said petitioners will be heard and the right to the certificate will be determined.

Given under my hand and the seal of the Court, this 16th day of September 1930.

D. ALASINGA BAR,
Subordinate Judge.

THE BANK OF MYSORE, LIMITED, BANGALORE.

Advances against Government of Mysore 5½ per cent 8-year Bonds and 5 per cent 25-year Bonds.

The Bank is prepared to give demand loans to any approved applicant who wishes to subscribe to the above on the following terms while the Loans remain open :—

1. No application is to be under Rs. 100 face value.
2. The Bank will advance 90 per cent of the amount applied for, the borrower paying the remainder at the time application is made.
3. The borrower must undertake to pay the advance by monthly instalments of not less than 5 per cent. Thus if a borrower applies for Rs. 500 bonds he will have to make (*i*) an initial cash payment of Rs. 50 and (*ii*) eighteen monthly payments of Rs. 25.
4. The rate of interest to be charged quarterly on the advance will be 5¼ per cent.
5. Borrowers are at full liberty to repay advances earlier than is indicated above.
6. In the event of a borrower failing to pay any monthly instalment the Bank reserves to itself the right to demand payment of the advance and on failure by the borrower to make such payment to sell the security and pending such sale interest at 8 per cent per annum will be charged by the Bank for the period the instalments are overdue.
7. The bonds will be held by the Bank as security for the advance.
8. No additional advance will be made against instalments paid nor will part withdrawal of bonds be permitted before the full amount of the advance is repaid.

By Order of the Board,

P. W. O'BRIEN,
Manager.

BANGALORE,
11th August 1930.

Statement of the affairs of the Bank of Mysore, Limited, for the week ending 18th September 1930, published under Article 141 of the Articles of Association.

LIABILITIES	Rs.	ASSETS	Rs.
To Capital Receipts ...	20,00,000	By Cash in Hand and at Bankers	24,62,916
Reserve Fund ...	18,00,000	„ Loans & Cash Credit Accounts	1,77,57,159
Public and other Deposits...	2,25,91,928	„ Bills discounted ...	4,00,608
Sundries ...	2,54,128	„ Investments ...	53,37,471
		„ Balance at Agencies ...	48,222
(Annas and pies omitted.)		„ Dead Stock ...	5,77,101
		„ Sundries	62,579
Total ...	Rs. 2,66,46,056	Total ..	Rs. 2,66,46,056

P. W. O'BRIEN,
Manager.

BANGALORE,
Dated 23rd September 1930.

"I intend moving the Honourable High Court of Mysore to enrol me as an Advocate thereof."

K. GUBBAI, B.A., LL.B.

OFFICE OF THE DIRECTOR OF INDUSTRIES AND COMMERCE IN MYSORE, BANGALORE.

Notification dated 9th September 1930.

Applications are invited from candidates for Research work in connection with (1) the testing and manufacture of Porcelain Insulators, (2) the manufacture of Electrical Transformers, (3) Wireless Telephony. Only such candidates who are domiciled Mysoreans and who have passed the B.Sc., Degree in an Indian University offering Physics as their main subject need apply. Candidates who have obtained or are undergoing training in the Indian Institute of Science will be preferred.

One scholarship for each of the above subjects will be granted and will be tenable for a period of one year in the first instance, and the amount of scholarship will be Rs. 75 per mensem. The first scholarship will be granted on condition that the services of the Scholar are available for all electrical work in connection with the working of the Porcelain Factory proposed to be established in Bangalore.

Applications should reach the undersigned before the close of September 1930

BANGALORE DISTRICT.

SALE OF FUEL TREES.

Notification dated 20th September 1930.

It is hereby notified for general information that the right to cut and remove fuel trees in the undermentioned coupes in the following State Forests of the Bangalore District for the year 1930-31, will be sold by public auction by the District Forest Officer or any other officer deputed by him on the date and places and subject to the conditions of the notification dated 1st September 1930, published on pages 1111 to 1115, Part VI of the *Mysore Gazette*, dated the 18th September 1930.

Name of Range	Name of Forest	Name of Felling Series	Coupe No. and year	Area in acres	Place of sale	Date of sale	Distance from Railway Station
Kabbal	Kabbal ..	I ..	2—1930-31 ..	102—0	Palya	14th October 1930	10 to 17 miles from Railway Station, Chennapatna.
		II ..	2 do ..	100—0			
		III ..	2 do ..	117—5			
	Tenginkal ..	Tenginkal ..	13 do ..	72—2			Do do
		Neelasandra ..	12 do ..	96—6			
	Tylur ..	Tylur ..	8 do ..	84—0			
	Makli ..	Uddagudde ..	7—1930-31 ..	113—7	Traveller's bungalow, Channapatna	15th October 1930	12 miles from Chennapatna Railway Station.
		Addagudda ..	7 do ..	118—0			12 Do do
		Dodbetta ..	7 do ..	115—5			12 Do do
	Chikmangudde ..	Chikmangudde..	9 do ..	291—0			2 to 4 miles do
	Dodmangudde ..	Dodmangudde..	9 do ..	238—0			Do do do

If there is no accommodation in the Travellers' Bungalow, the sale will be held in the Range Office.

Out of the said coupes, those required for the supply of fuel to Sandal Oil Factory will be reserved and the rest sold.

B. N. IYENGAR,
District Forest Officer.

TUMKUR DISTRICT.

Notification dated 29th August 1930.

It is hereby notified for general information that the exclusive right of the collection and removal of thupra leaves from all Government unoccupied lands, Amruth Mahal Kavals, State Forests, Reserved lands and Plantations from the date of confirmation of the sale up to the end of 30th June 1931, in the undermentioned Taluks, will be resold by public auction by the District Forest Officer, Tumkur District, at the District Forest Office, Tumkur on 27th September 1930. The sale will commence at 1 P.M.

District	Taluk	District	Taluk
Tumkur	1. Tumkur ... 2. Madhugiri .. 3. Pavagada ... 4. Kortagere ...	Tumkur ...	5. Kunigal 6. Tiptur 7. Chiknayakanhalli 8. Gubbi

N.B.—For other particulars and conditions of the sale please see the original sale notification, dated 11th May 1928, published on pages 463 to 464 of Part VI of the *Mysore Gazette*, dated 17th May 1928.

K. REVANNA,
District Forest Officer.

OFFICE OF THE HUZUR SECRETARY TO HIS HIGHNESS THE MAHARAJA OF MYSORE.

GRAND AUCTION SALE OF PALACE CATTLE.